Interreg Baltic Sea Region

EUROPEAN UNION
EUROPEAN REGIONAL DEVELOPMENT FUND

daimon
Decision Aid for Marine Munitions

EU STRATEGY FOR THE BALTIC SEA REGION
FLAGSHIP

Decision Aid for Munitions Management

Daimon final conference

Situation of Baltic Sea dumped munitions

CHEMSEA
CHEMICAL MUNITIONS SEARCH & ASSESSMENT

MODUM
TOWARDS THE MONITORING OF DUMPED MUNITIONS THREAT

daimon
Decision Aid for Marine Munitions

daimon
Decision Aid for Marine Munitions

Interreg
Baltic Sea Region

EUROPEAN UNION
EUROPEAN REGIONAL DEVELOPMENT FUND

daimon
Decision Aid for Marine Munitions

Chemical munitions sunk at sea

- **40 000 tonnes sunk in Baltic proper, 150 000 tonnes in Skagerrak**
- **Natural processes plus enhancing human pressure put environment at risk**

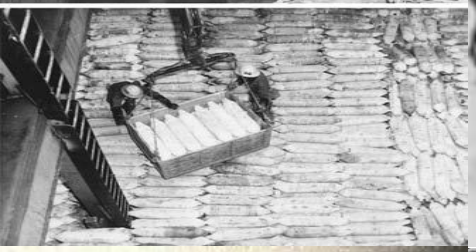

REGIONAL
DEVELOPMENT
FUND

daimon

ecision Aid for Marine Munitions

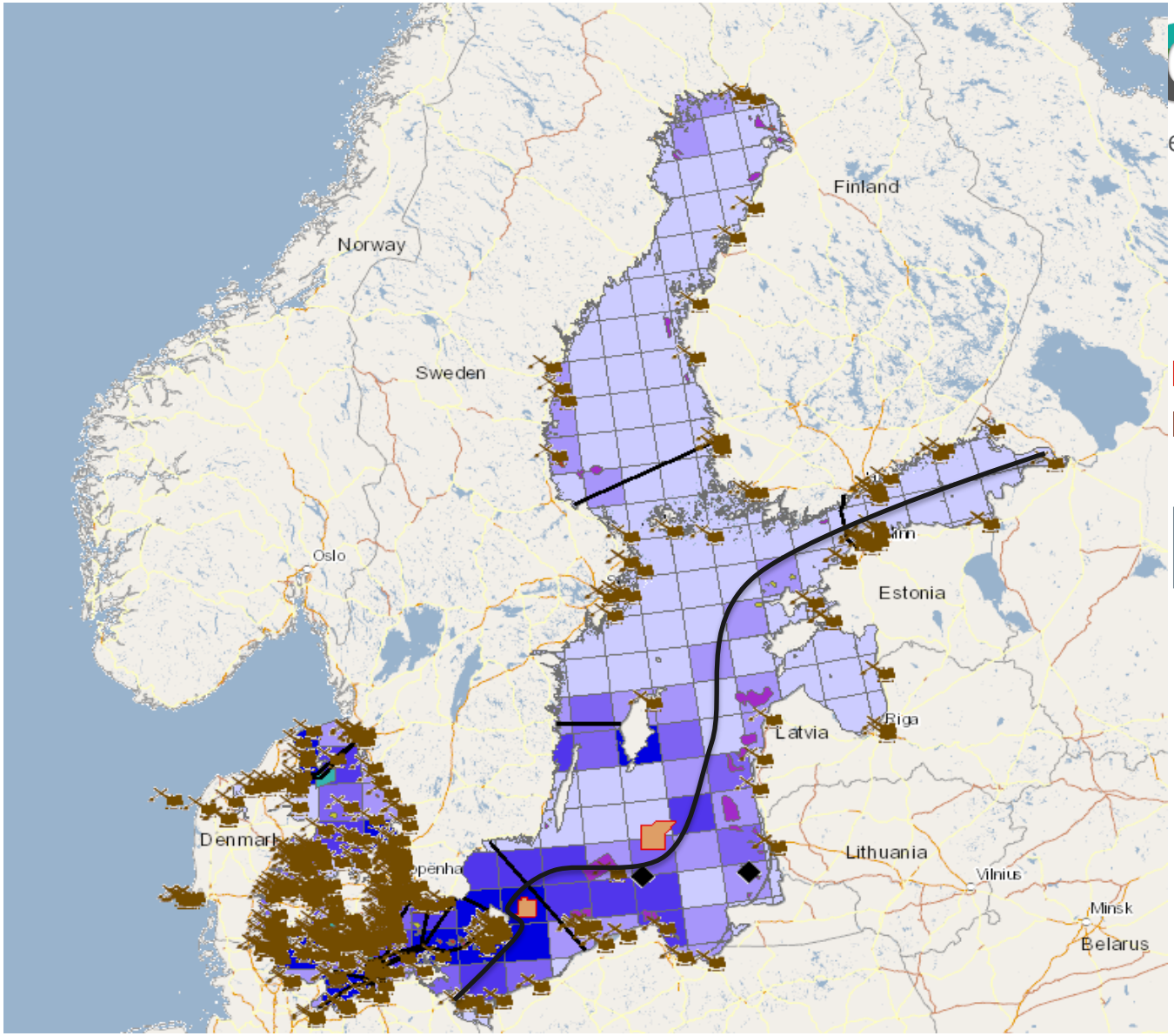

Legend:

- CWA Dumps
- Dredge sites
- Offshore wind farms (planned)
- Bottom Trawling intensity
- Pipelines and Cables

Interreg Baltic Sea Region

EUROPEAN UNION
EUROPEAN REGIONAL DEVELOPMENT FUND

DAIMON Outline

Methods

Risk Assessment Tool

Decision support

Munition Status Examination

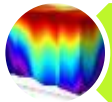

Modelling of possible release

Pollution of sediments and water

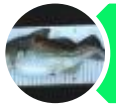

Impact on biota assessment

Risk categorization procedure

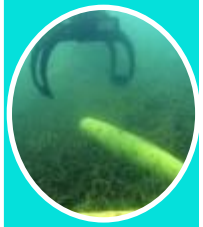

Monitor

Manage

Remediate

daimon

Decision Aid for Marine Munitions

interreg

Baltic Sea Region

EUROPEAN UNION

EUROPEAN REGIONAL DEVELOPMENT FUND

Detection

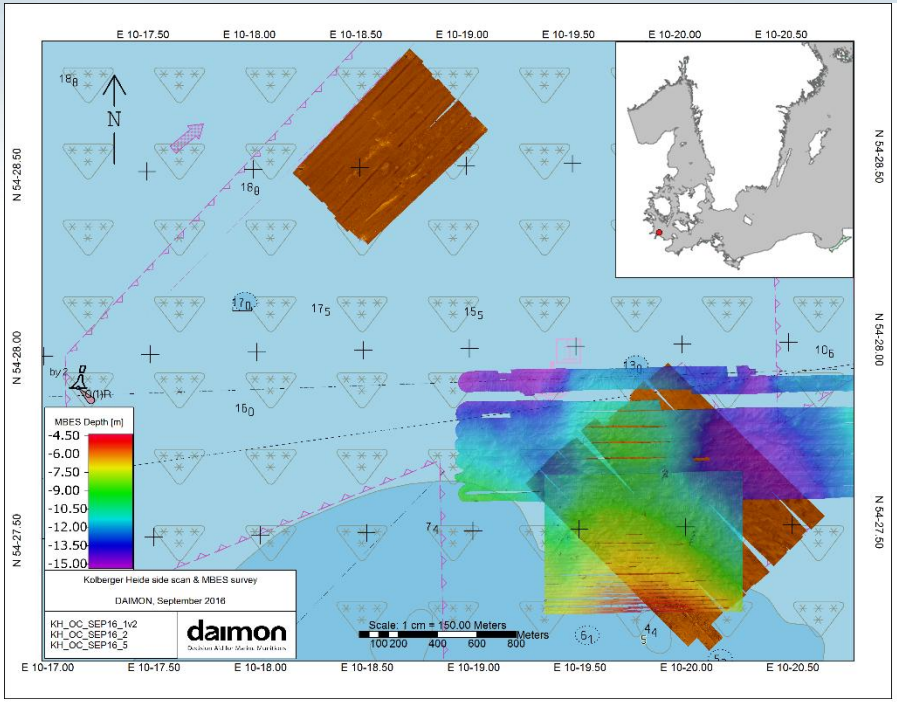

Kiel Bay

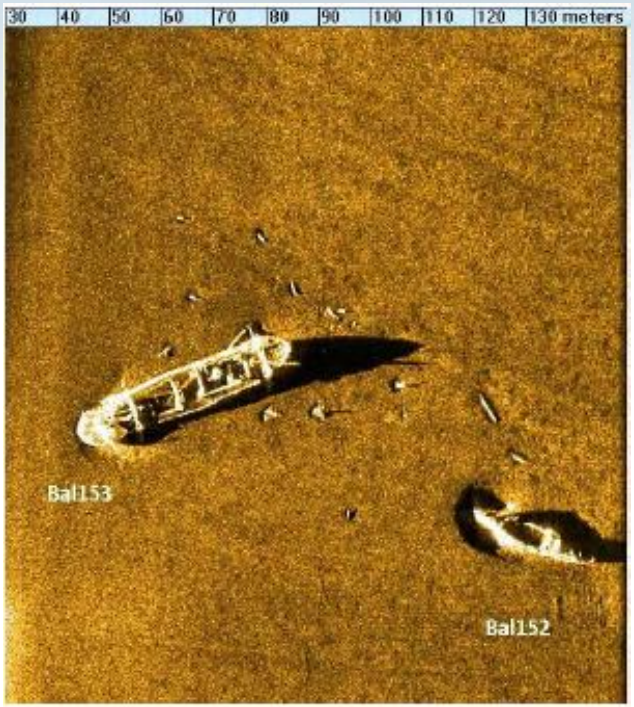

Skagerrak

daimon
Decision Aid for Marine Munitions

Interreg
Baltic Sea Region

EUROPEAN UNION
EUROPEAN REGIONAL DEVELOPMENT FUND

Classification

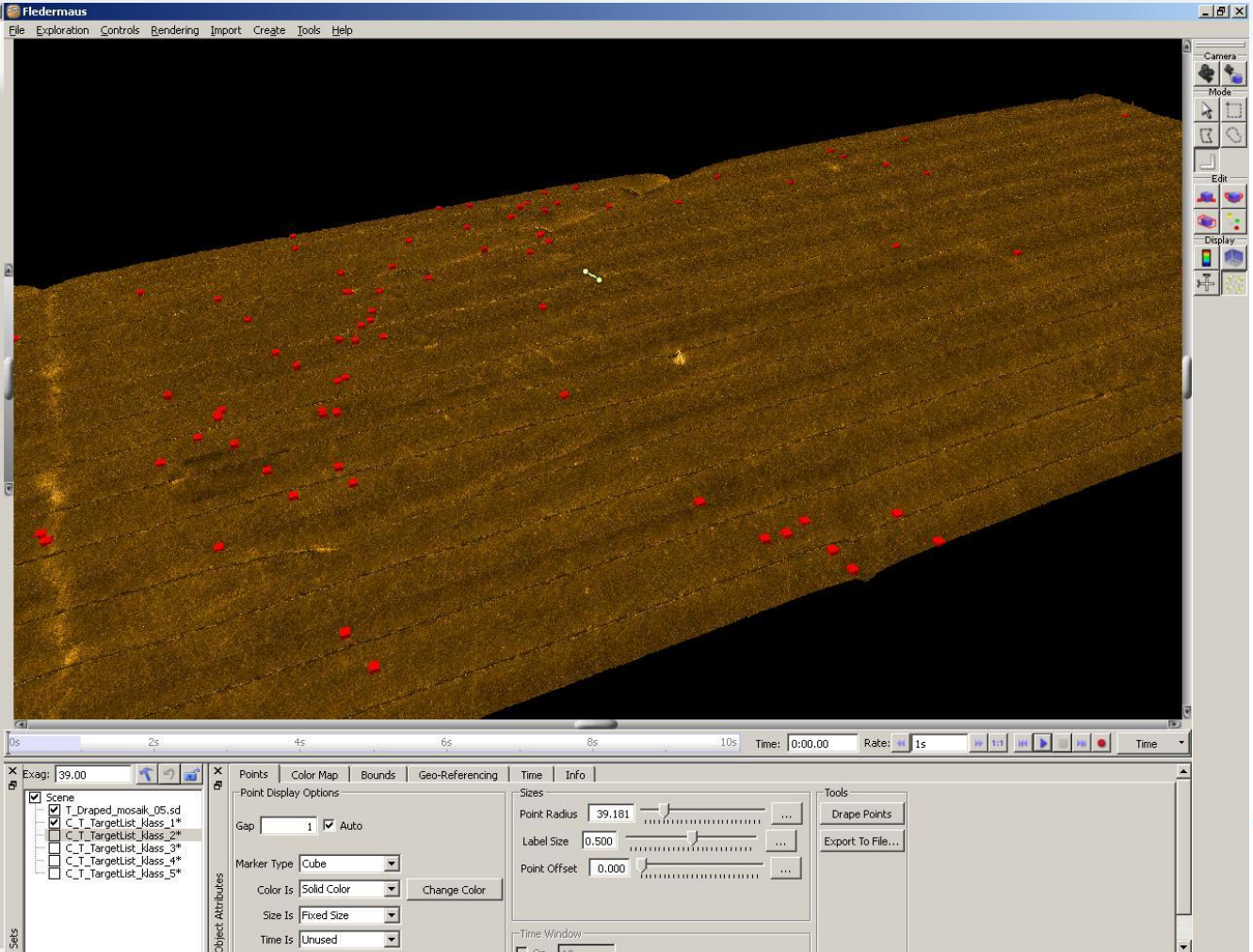

Interreg
Baltic Sea Region

EUROPEAN UNION
EUROPEAN REGIONAL DEVELOPMENT FUND

Munition Status

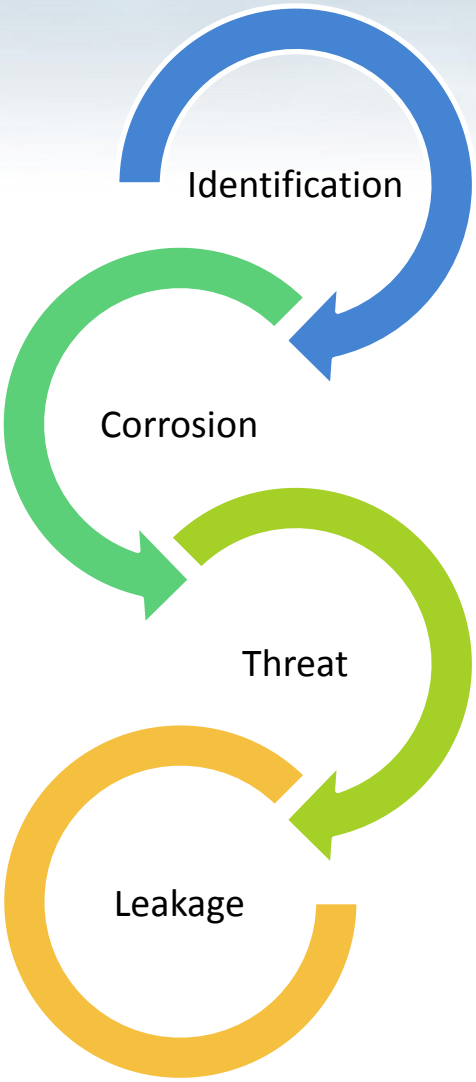

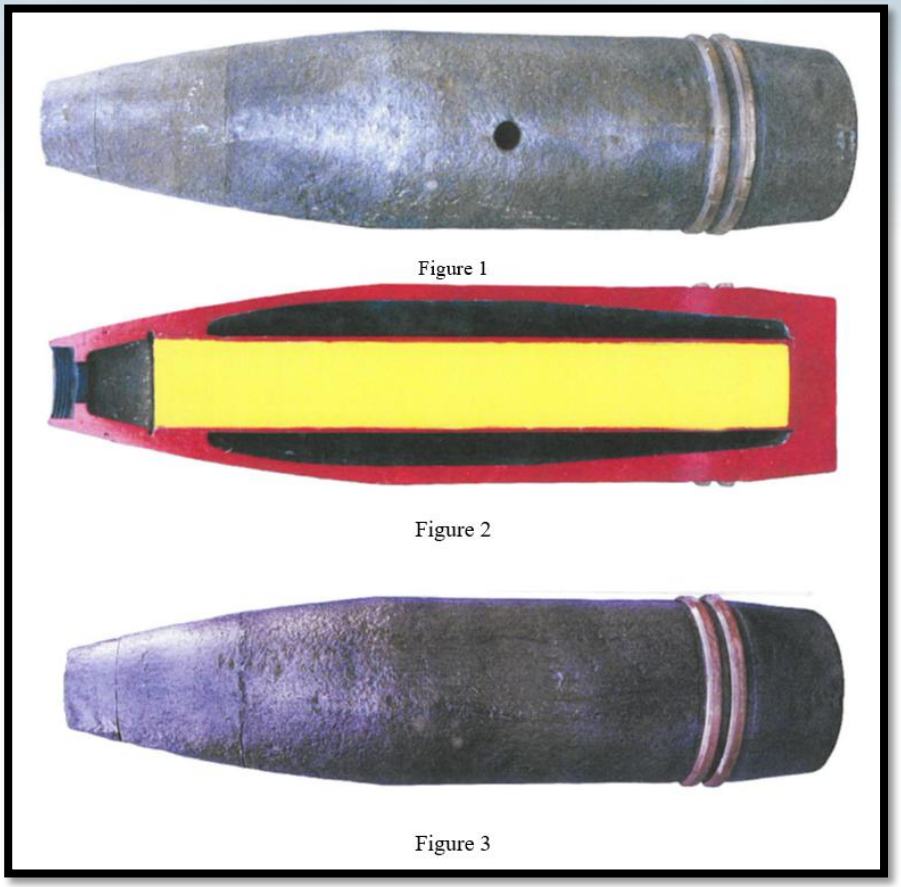

Figure 1

Figure 2

Figure 3

daimon
Decision Aid for Marine Munitions

Interreg
Baltic Sea Region

EUROPEAN UNION
EUROPEAN REGIONAL DEVELOPMENT FUND

Modelling release

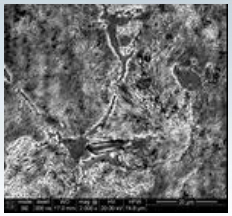

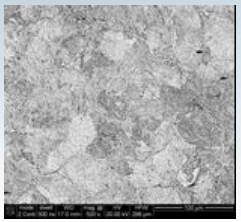

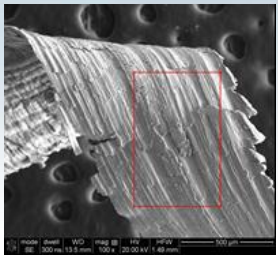

Corrosion:
X-ray Energy Dispersive Spectroscopy
Release:
High Resolution Model, NEMO, Leakage model

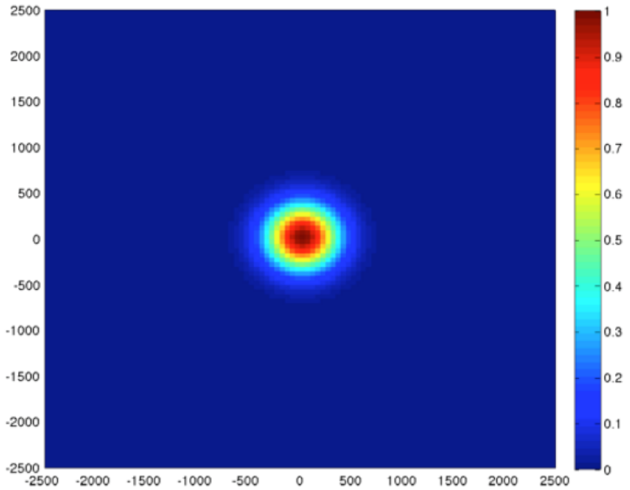

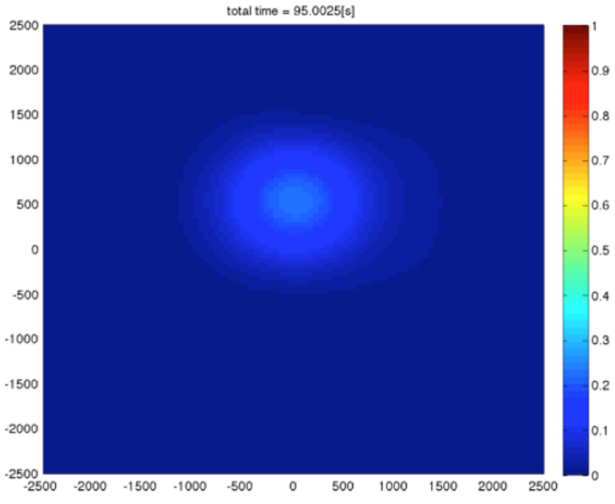

Interreg
Baltic Sea Region

EUROPEAN UNION
EUROPEAN REGIONAL DEVELOPMENT FUND

Transport with currents

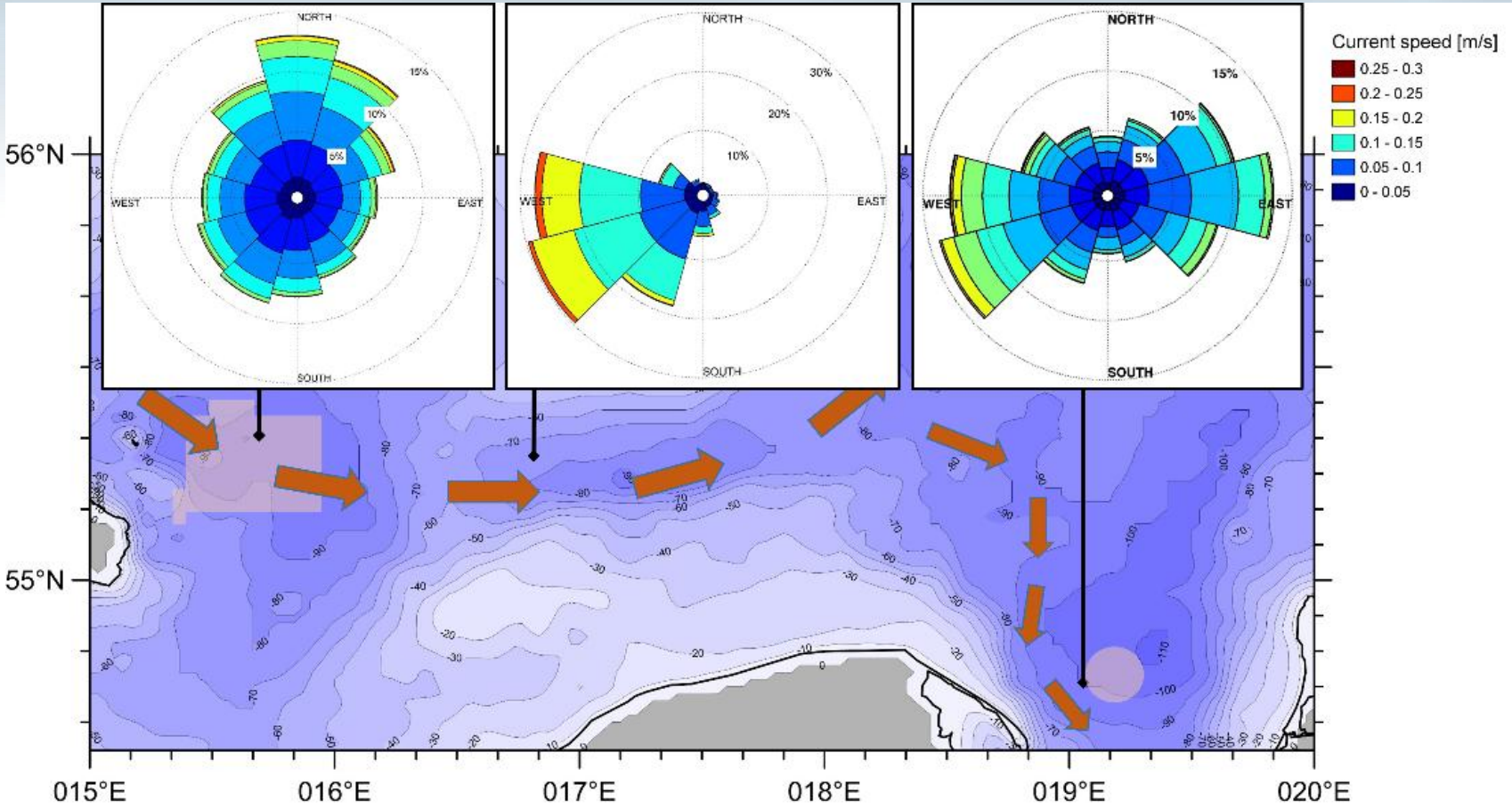

Bottom Currents

daimon
Decision Aid for Marine Munitions

Interreg
Baltic Sea Region

EUROPEAN UNION
EUROPEAN REGIONAL DEVELOPMENT FUND

Pollution of sediments and water

Metals

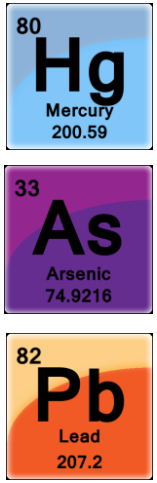

Chemical Warfare Agents

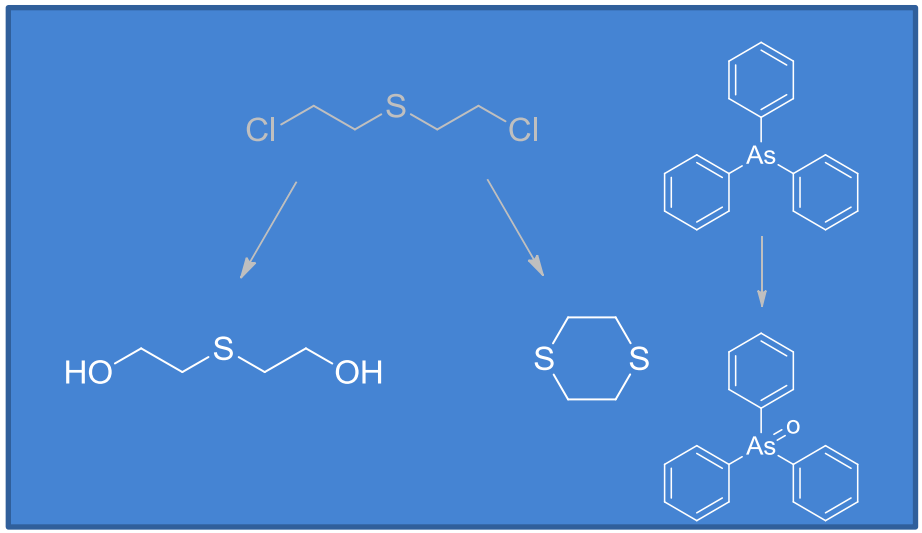

Explosives

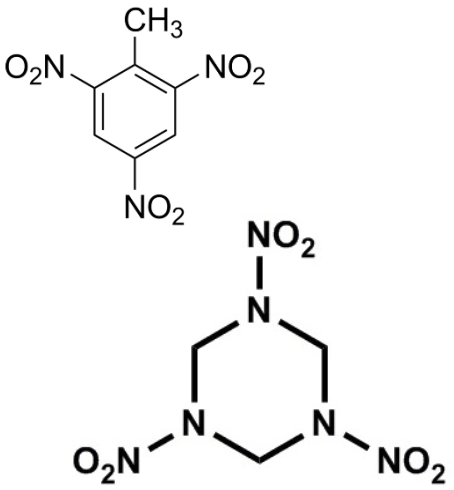

daimon
Decision Aid for Marine Munitions

Interreg
Baltic Sea Region

EUROPEAN UNION
EUROPEAN REGIONAL DEVELOPMENT FUND

Interreg
Baltic Sea Region

EUROPEAN UNION
EUROPEAN REGIONAL DEVELOPMENT FUND

Overal concentrations

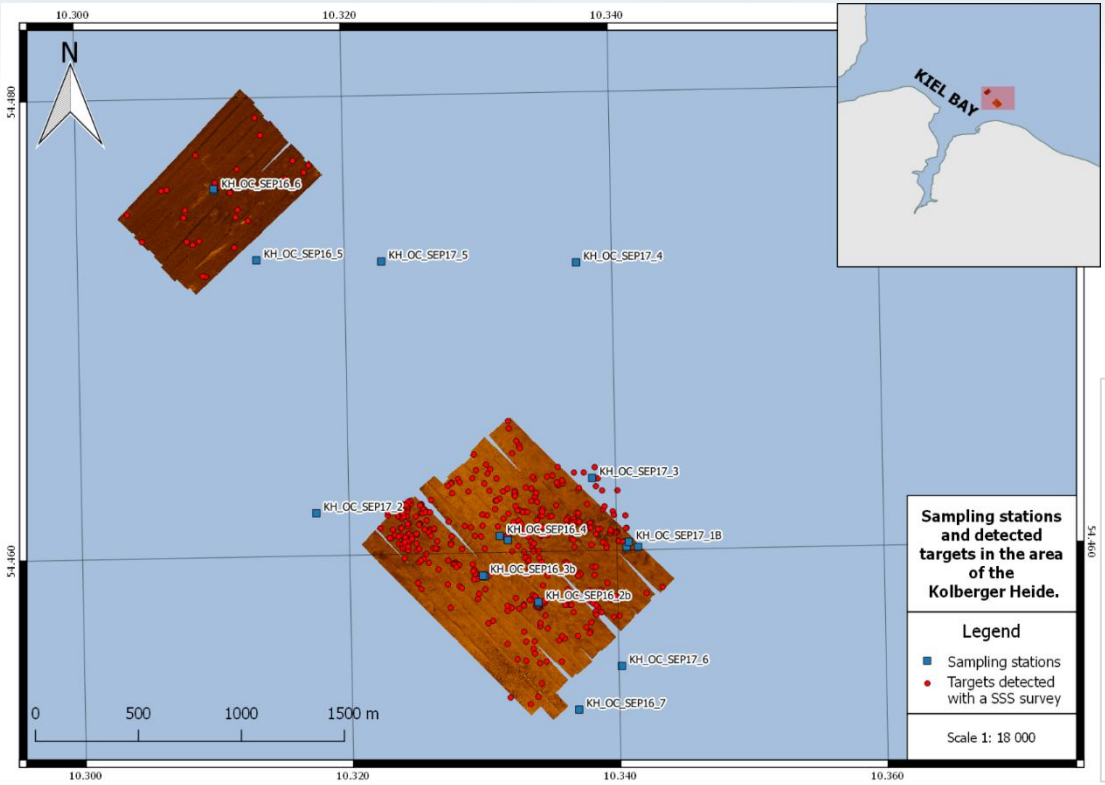

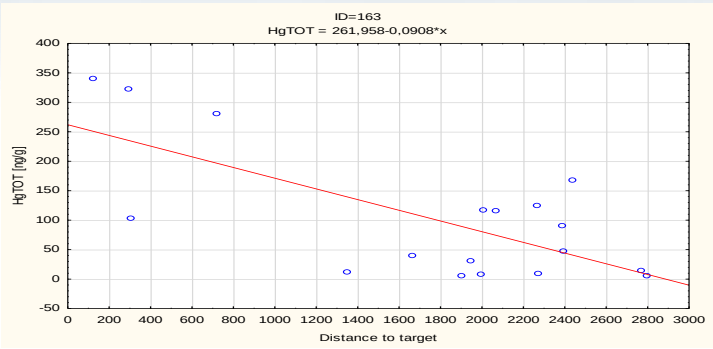

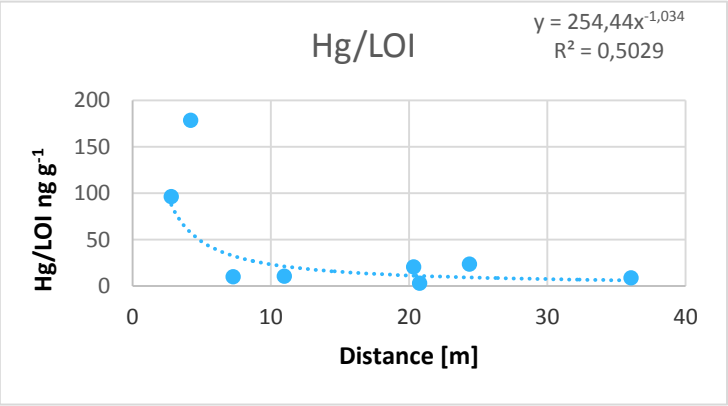

daimon
Decision Aid for Marine Munitions

Interreg
Baltic Sea Region

EUROPEAN UNION
EUROPEAN REGIONAL DEVELOPMENT FUND

Impact on biota

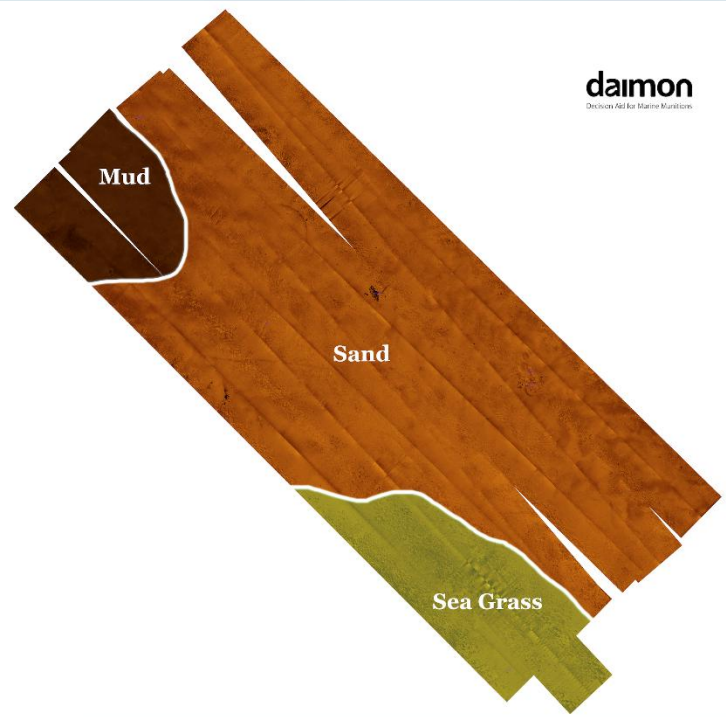

- Habitat damage
- Biomarkers
- Toxicity
- Accumulation

Types of habitats

A5.2 - Sublitoral Sands
A5.4 - Sublittoral Mixed Sediments
A5.5 - Sublittoral Macrophyte-Dominated Sediment

daimon
Decision Aid for Marine Munitions

Interreg
Baltic Sea Region

EUROPEAN UNION
EUROPEAN REGIONAL DEVELOPMENT FUND

Biomarkers

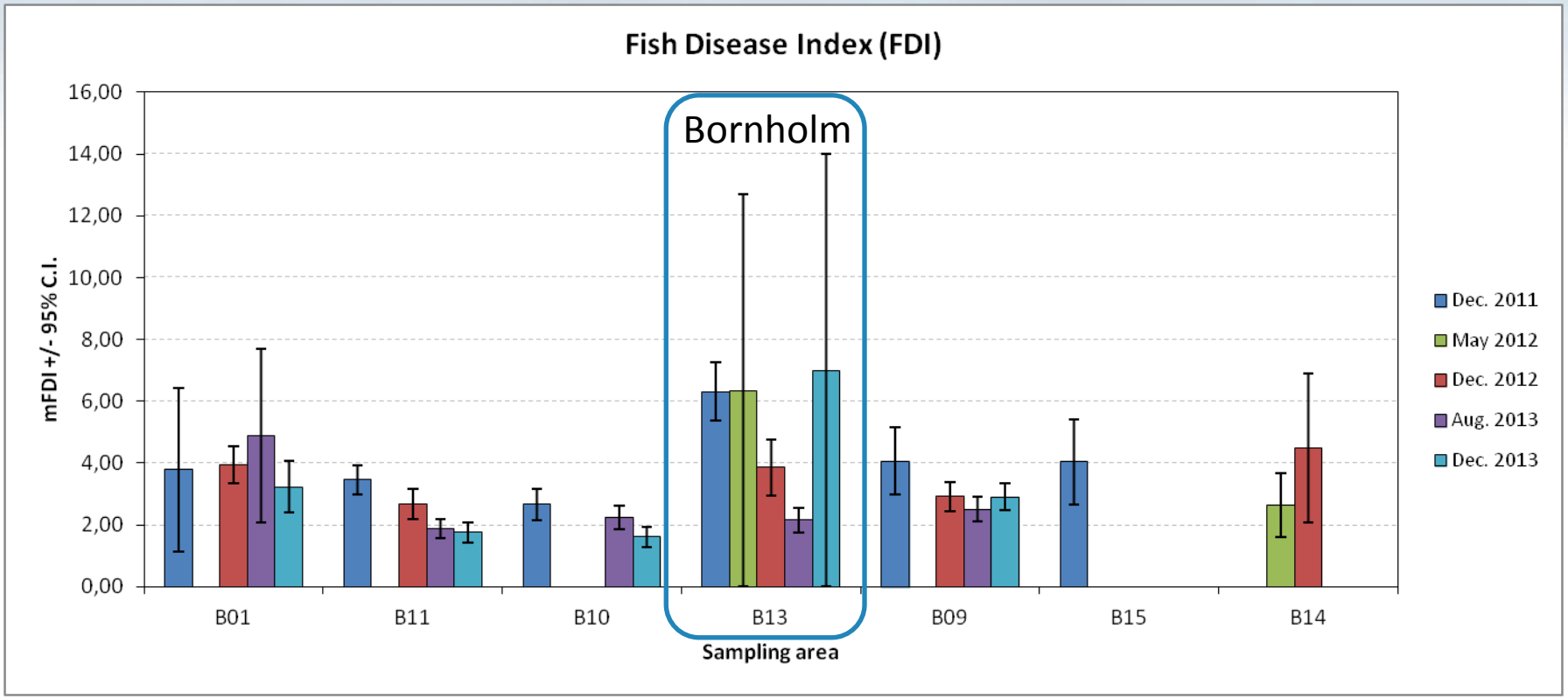

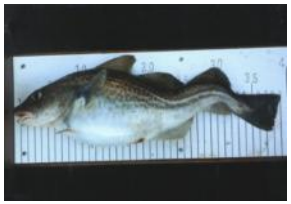

Interreg Baltic Sea Region
EUROPEAN UNION
EUROPEAN REGIONAL DEVELOPMENT FUND

Biota Impact

Toxicity

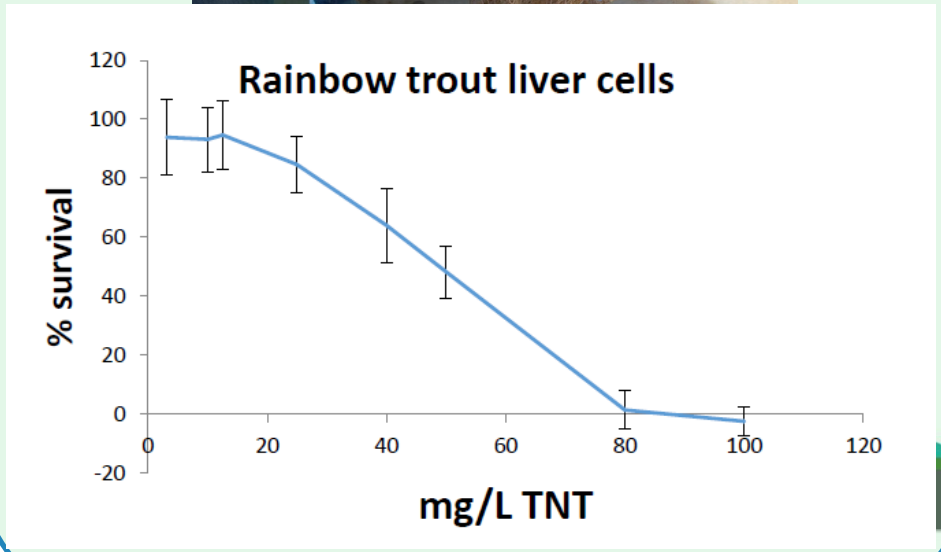

Bio accumulation

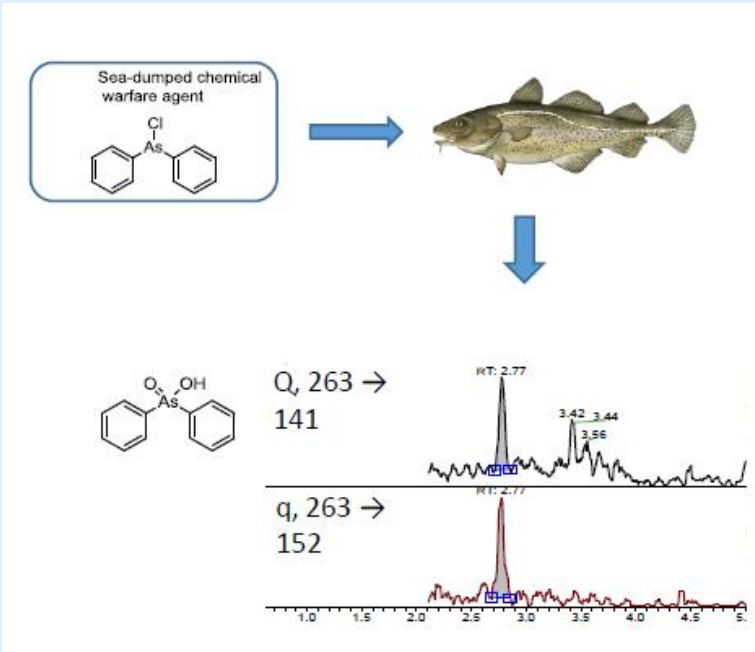

Decision Aid for Marine Munitions

Interreg Baltic Sea Region

EUROPEAN UNION
EUROPEAN REGIONAL DEVELOPMENT FUND

DSS – Decision Support Sysytem

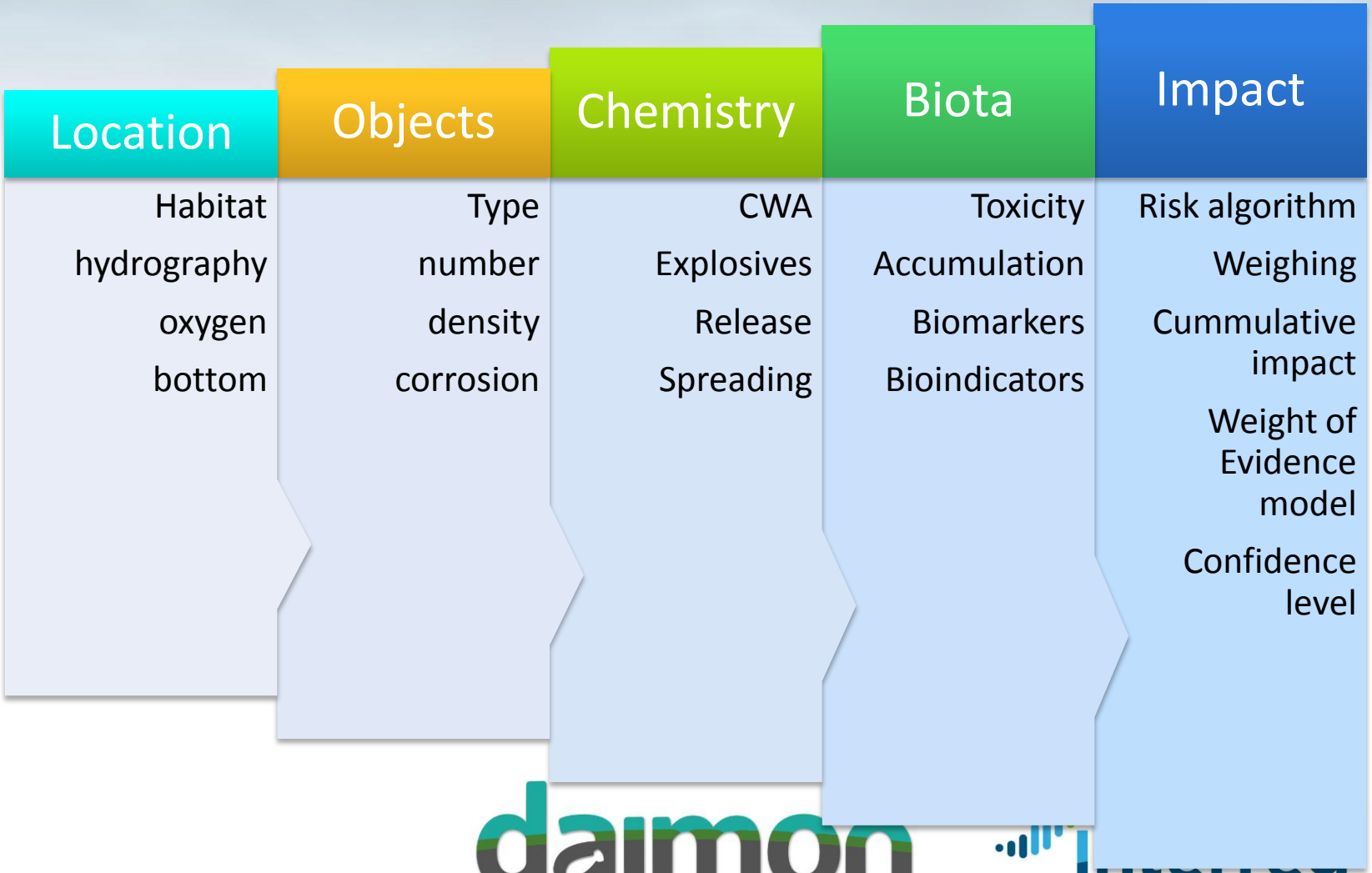

daimon
Decision Aid for Marine Munitions

Interreg
Baltic Sea Region

EUROPEAN UNION
EUROPEAN REGIONAL DEVELOPMENT FUND

DAIMON

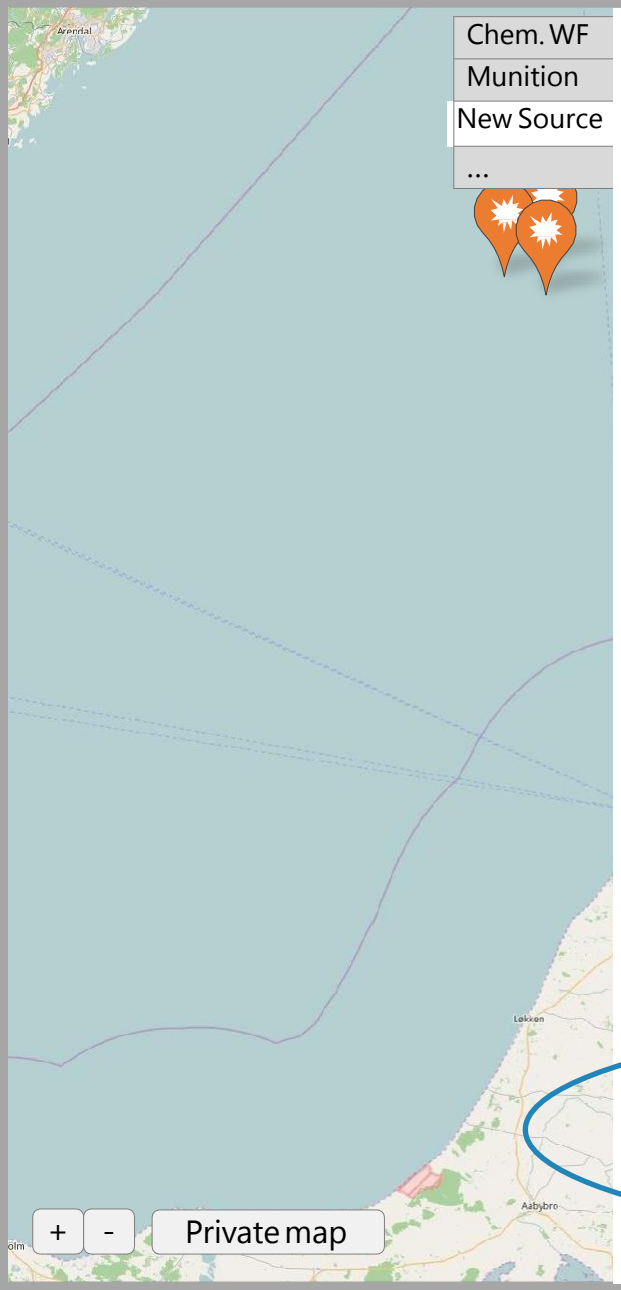

Enter data about a new detection of warfare agents

Chem. WF | Munition

Date of detection: 16 / 11 / 2018

Place of detection: GPS Coordinates

What munition was detected:

- Sea mine
- Land mine

- fired
- lost
- dumped
- unkown

Enter new munition type

How was the munition detected:

- (•) On sea ground
- ( ) adrift
- ( ) fishernet
- ( ) Washed up at the coast
- ( ) other

State of corrosion: 4

Leaks: 0

Calculated ecological hazardousness: (low) (heigh)

Level of confidence: (low) (heigh)

Cancel | Save data set and classify munition

Thank You for attention

1) 'The research work was fund by the European Union (European Regional Development Fund) under the Interreg Baltic Sea Region Programme 2014-2020, project #R013 DAIMON'

2) 'The research work was financed by the Ministry of Science and Higher Education from the 216-2019 science funding allocated for the implementation of international co-financed project'

daimon
Decision Aid for Marine Munitions

Interreg
Baltic Sea Region

EUROPEAN UNION
EUROPEAN REGIONAL DEVELOPMENT FUND