

REFLECTION OF THE MOMENT

As history and nature blend,
the story and architecture of the station is revealed to visitors

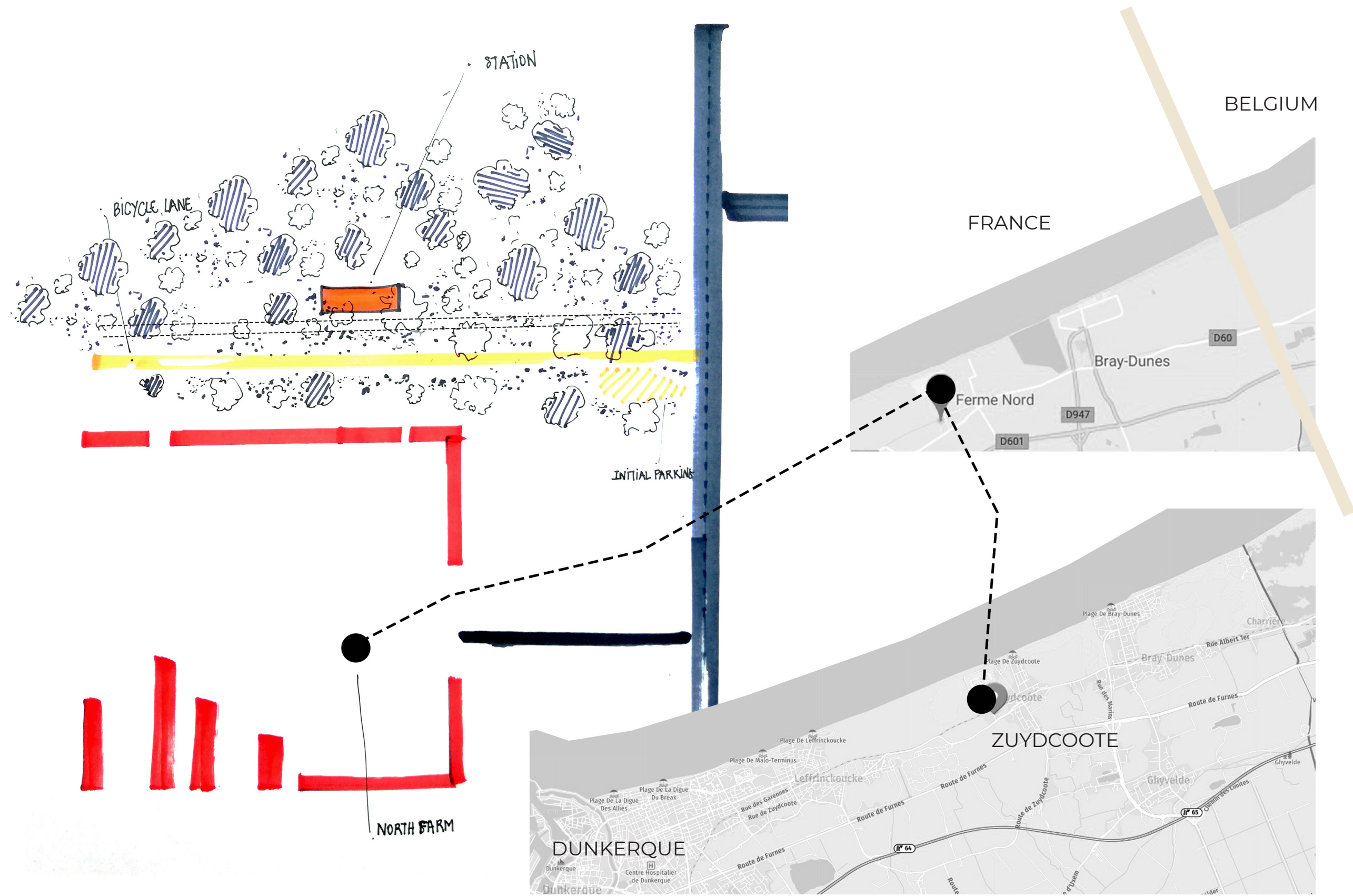

LOCATION



A PLACE FULL OF HISTORY

Sanatorium maritime of Zuydcoote is a stop of a train that links Dunkerque to Bray-Dunes on the Dunkerque-La Panne route

DUNKERQUE



BRAY-DUNES

Sanatorium maritime
of Zuydcoote station



Creation
of the institution
to treat children
with scrofula.

Becomes
National Sanatorium

Reconstruction
of buildings

Apparition of
balneotherapy

1910

1914 - 1918

1924

1940

1946

1962

1969

NOW

Become a military
hospital during the war

Military hospital
that will be in
ruins at the end
of the war

Becomes
Maritime
Hospital

The structure still
existing but the station
has been abandonned

EXISTING PLACE



HIDDEN



NATURE



PATTERN



INTENTION

As history and nature blend, the story and architecture of the station is revealed to visitors

OVERALL VIEW OF THE PROJECT

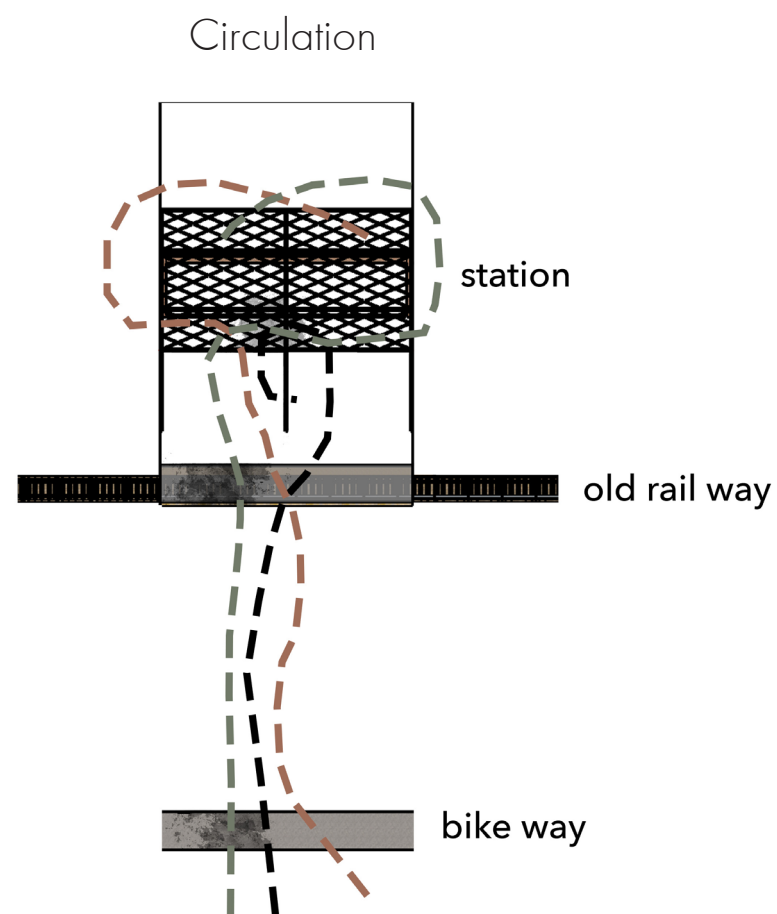

MATERIALS

EXISTING PLACE'S INSPIRATION

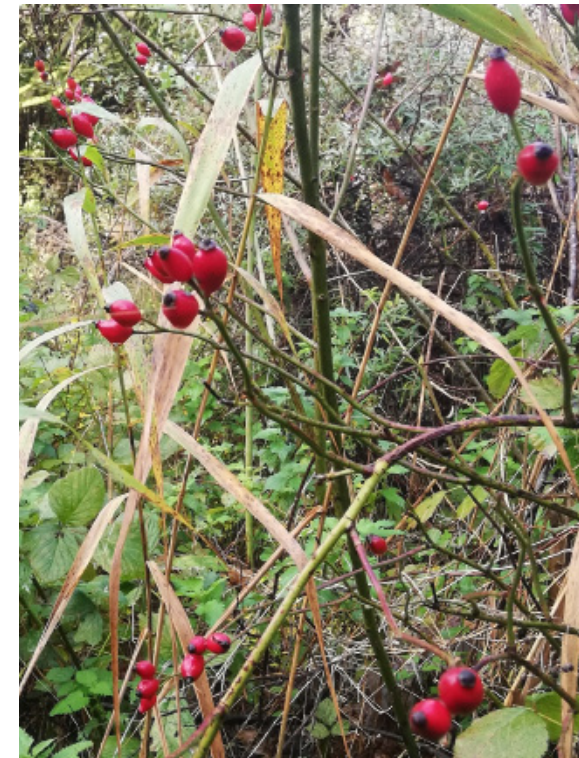

FRONT VIEW

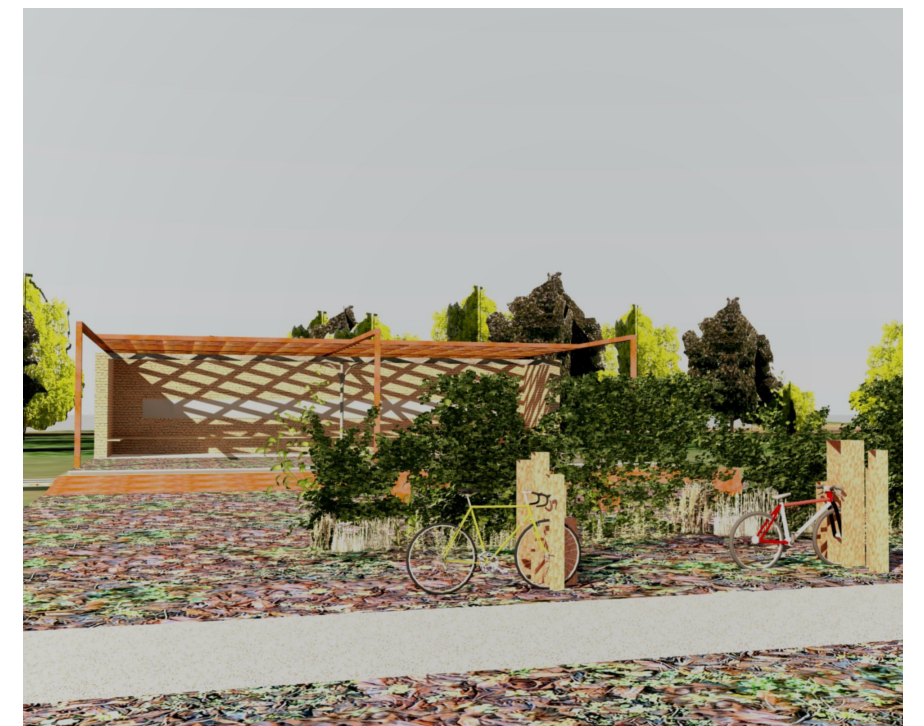
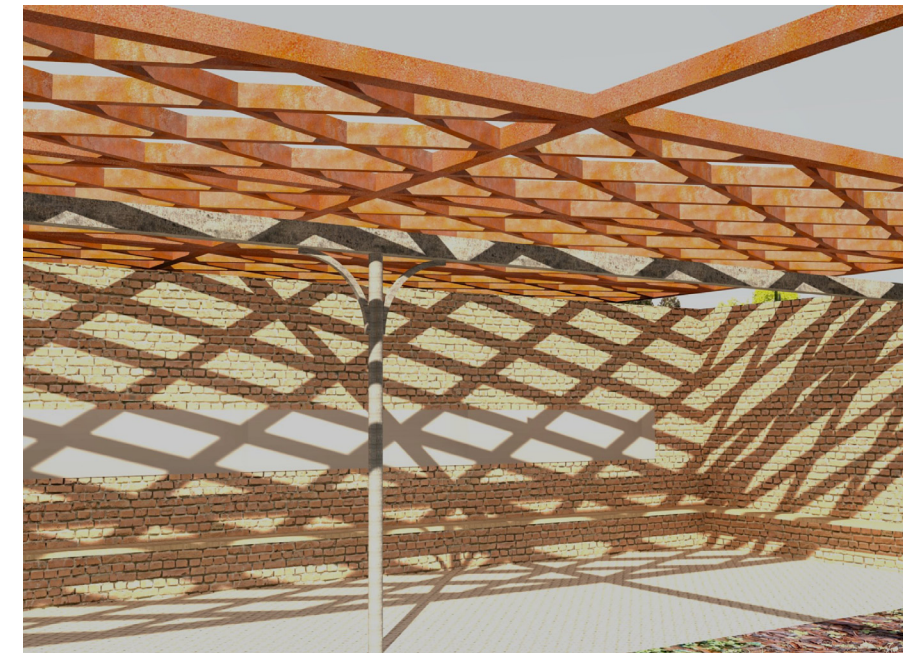
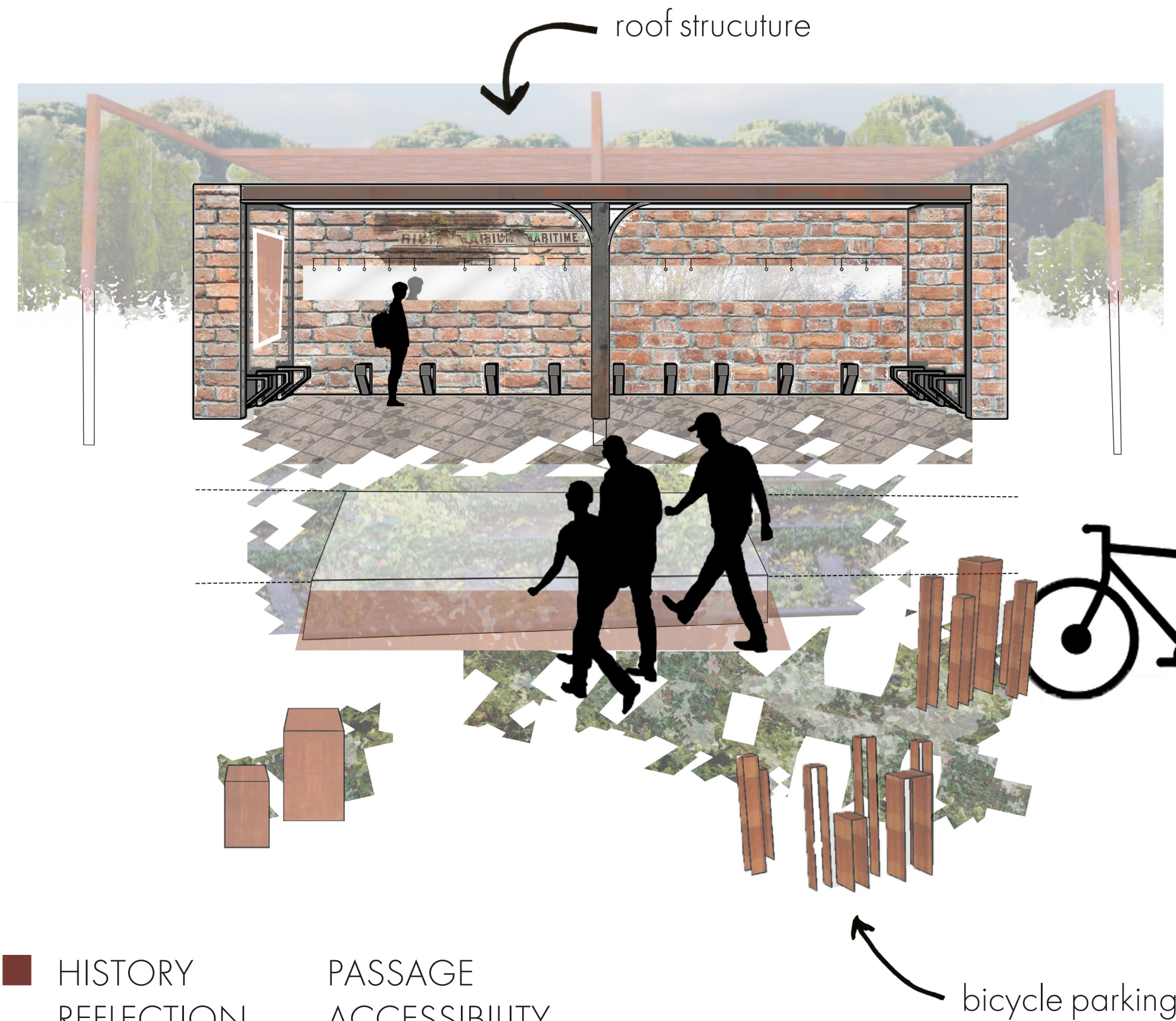

BACK VIEW

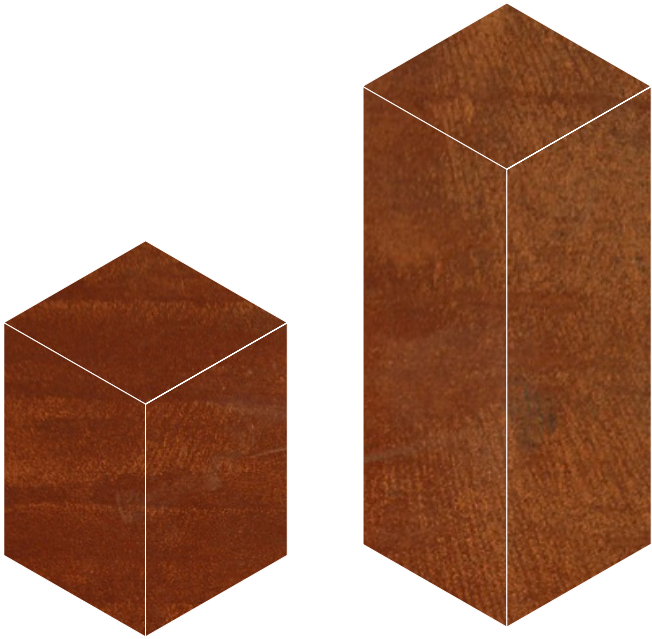
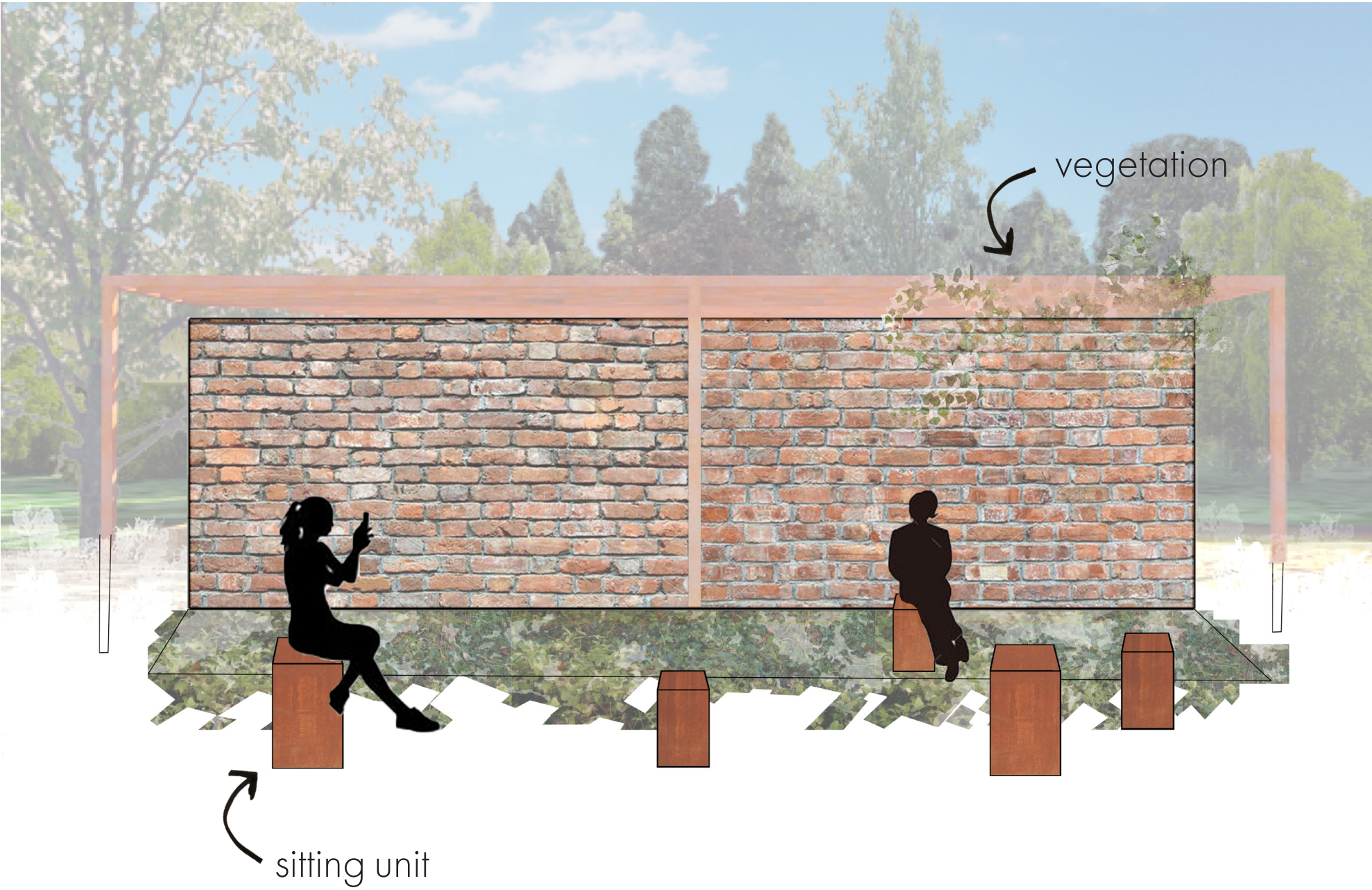

■ OBSERVATION
NATURE
REST



“ THE OLD STATION TELLS ITS OWN STORY AGAIN,
THIS TIME MAKING VISITORS FEEL COMFORTABLE ”

THANK YOU
FOR LISTENING !