

The RainBO platform

Event planning and management

ProteCHt2save Conference
27th June 2019

Lepida ScpA

The RainBo Project proposes improvement

*of knowledge
of methods
and tools*

to increase the capacity of **resiliency** of
urban centers in case of extreme precipitation phenomena
(so called “Flash Flood”)

The platform can work in

OFF-LINE mode
(planning support)

On-LINE mode
(event management)

We have included a series of spatial data in the platform

The **data model** is based on (Italian) National and regional guidelines for municipal and inter-municipal Civil Protection plans.

We have found a functional model in order to have:

- data homogenization
- data normalization

Planning Support: territorial data

LIFE15/CCA/IT/000035
With the contribution
of the LIFE financial
instrument of the
European Community

Nidi dell'infanzia - XVIII APRILE 1945	
gid	48
nome	XVIII APRILE 1945
Indirizzo	VIA SCANDELLARA n.9/4
dirigente	
telefono	
fax	
cellulare	
mail	
numero_alunni	
numero_personale	
numero_disabili	
orari_apertura	
numero_piani	
anno_revisione	
area	

Below the map, there is a 'Eventi Storici' section with a timeline from 1980 to 1995. The bottom of the browser window shows the Windows taskbar with the search bar and system tray.

Hydraulic risk vulnerability maps

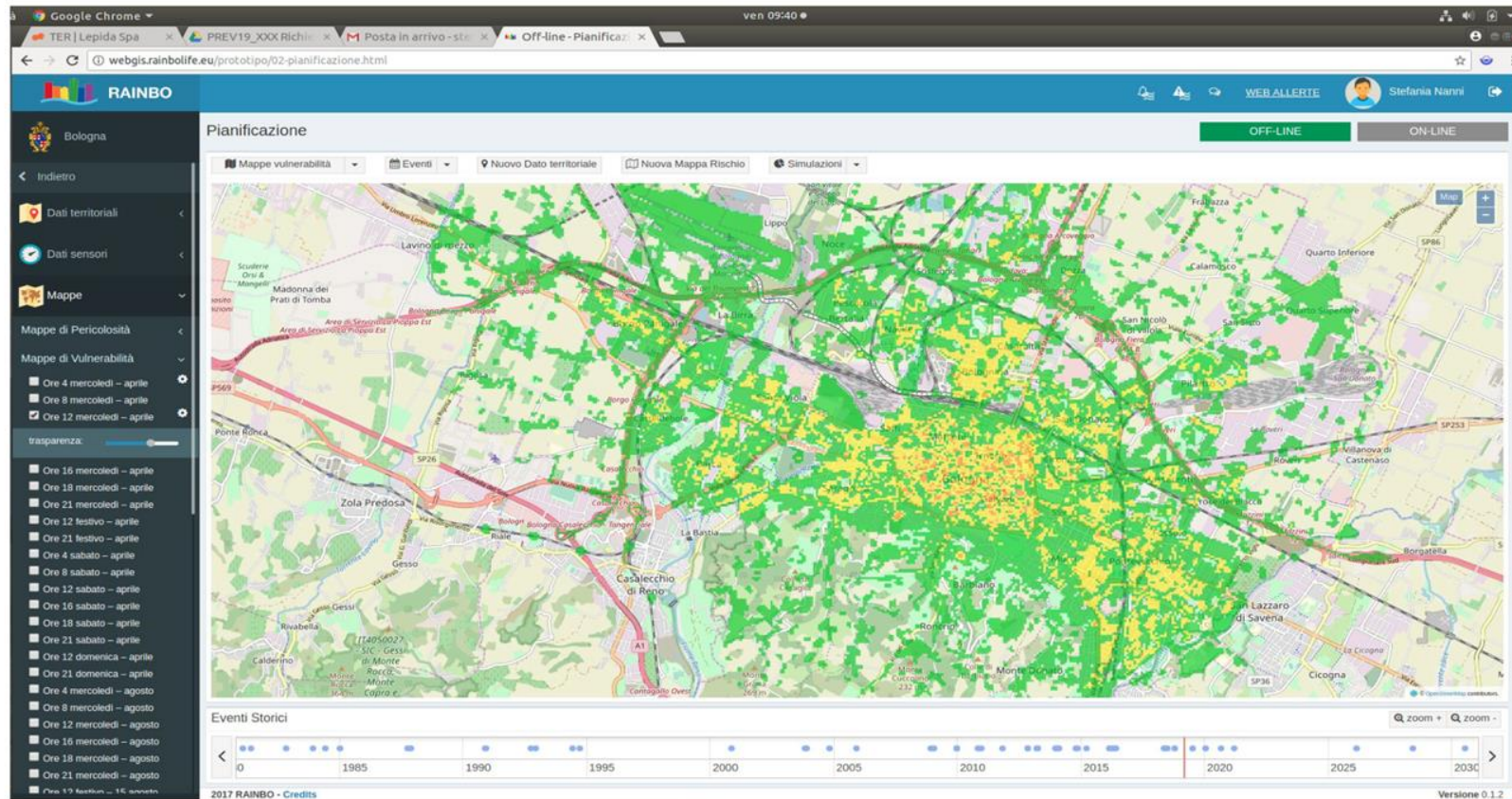

Enhanced monitoring infrastructure

Conventional: Hydrometers and rain gauges

Microwaves links

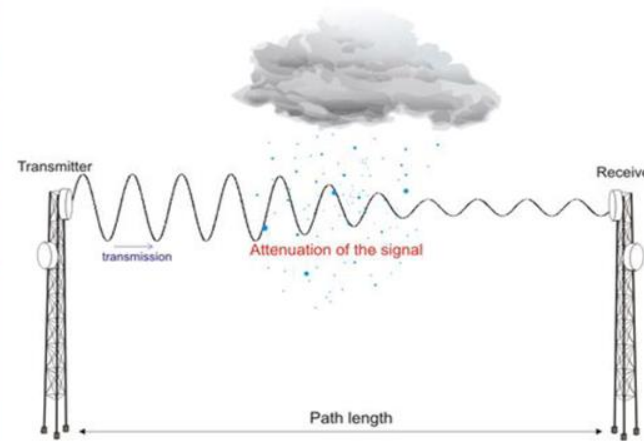

Crowdsourcing Web Application

<https://partecipa.rainbolife.eu/>

Hydrological simulation models

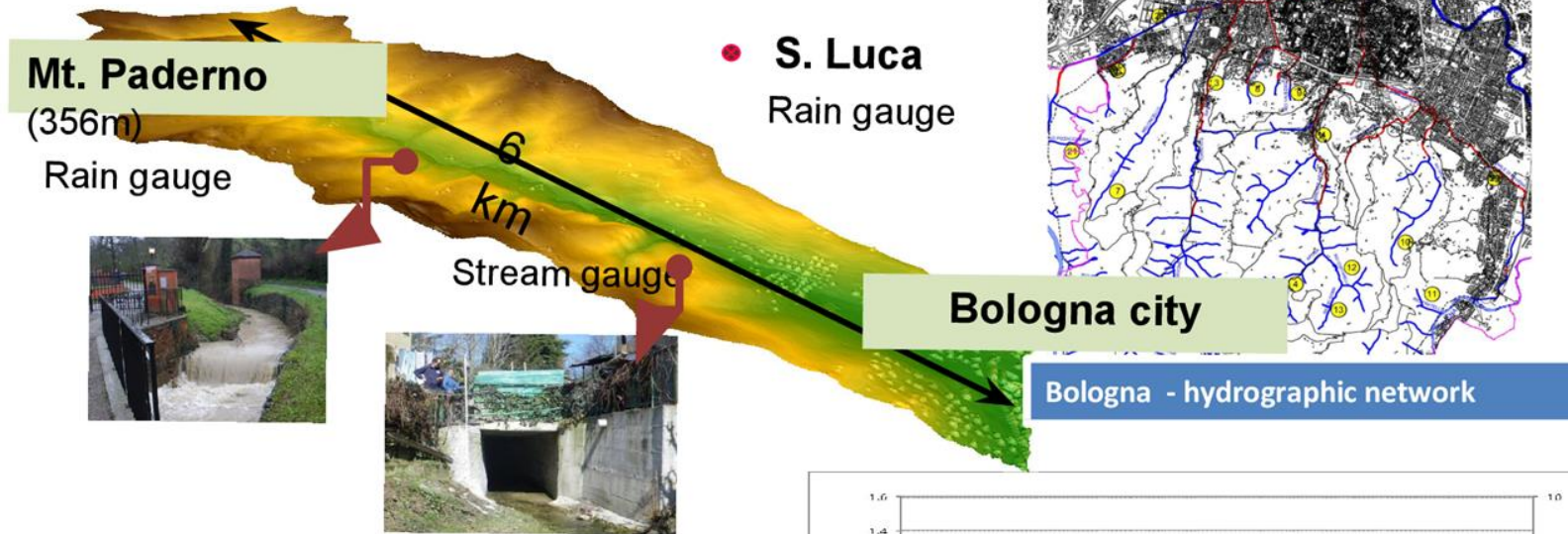

2015.02.05 event

Measurements and simulation with CRITERIA3D
Physically based, 3D model of surface and subsurface
water flows

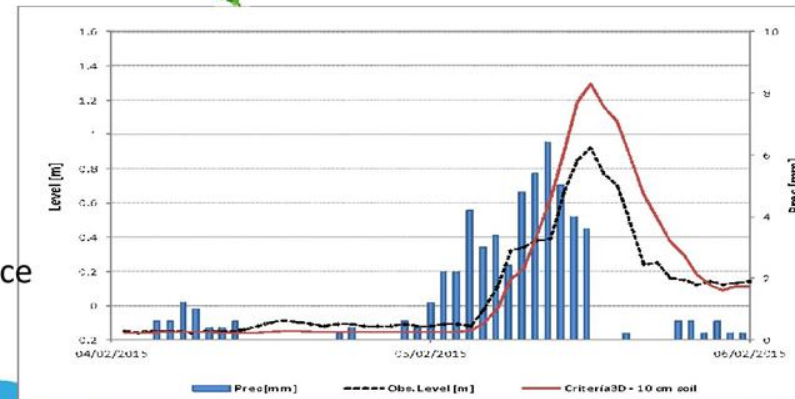

Integration of different monitoring data

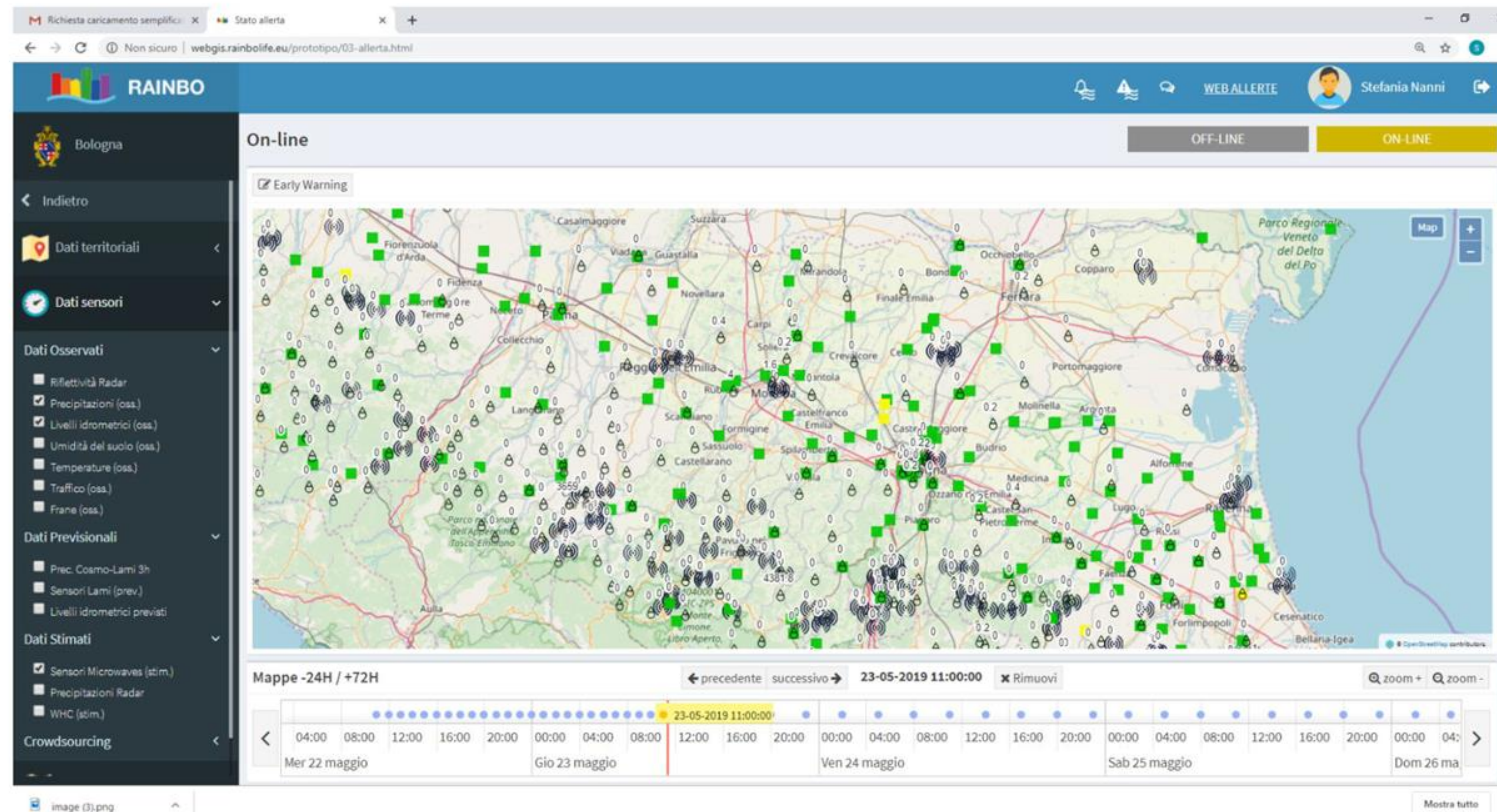

Integration of different monitoring data

- + More than **2000 sensors integrated**
- + Different sources
- + Observed data, Estimated and data forecasts
- + point data, maps
- + georeferenced with respect to the same reference system (WGS84)
- + Time temporally synchronized
- + All Available in the same place/platform

Event alert

Ongoing

Foreseen

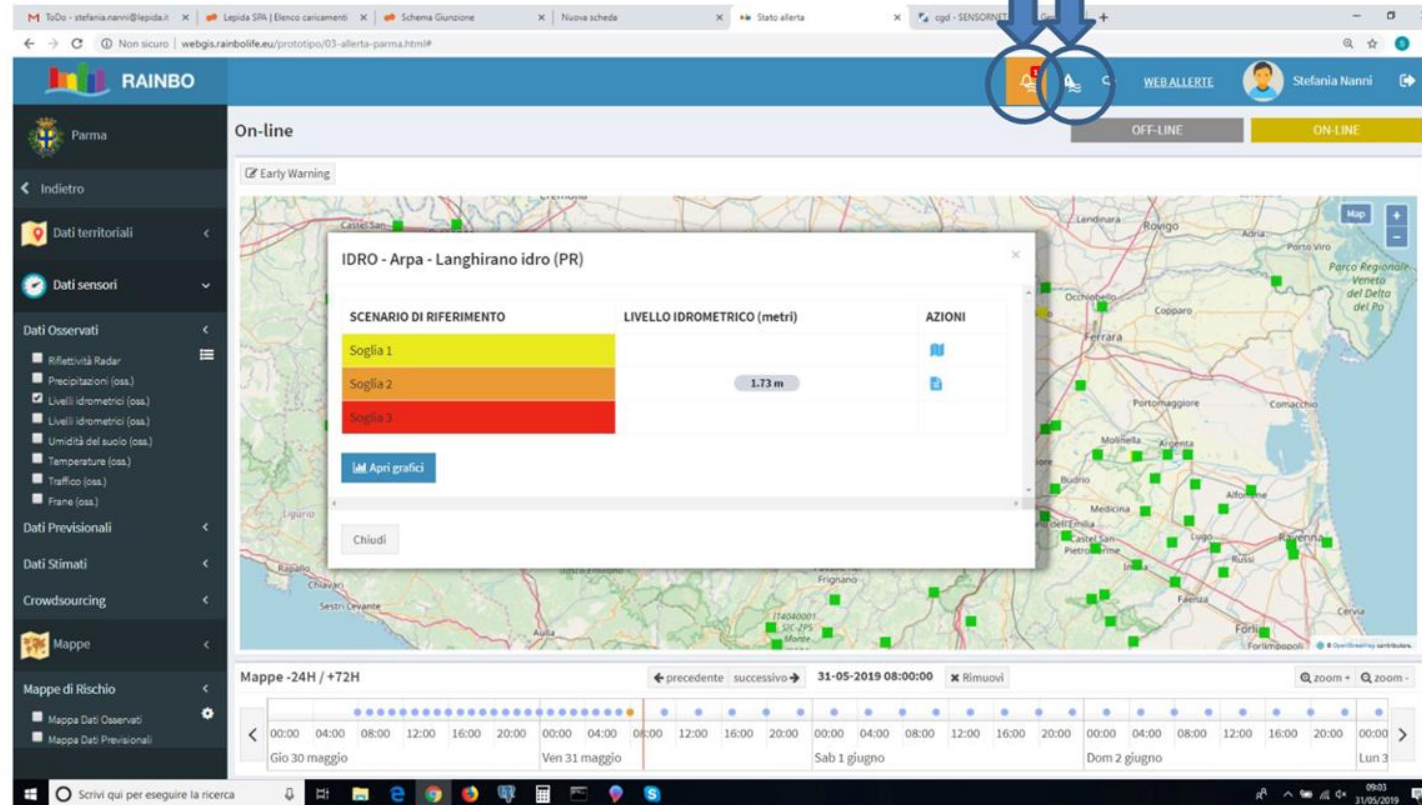

SCENARIO DI RIFERIMENTO	LIVELLO IDROMETRICO (metri)	AZIONI
Soglia 1		
Soglia 2	1.73 m	
Soglia 3		

Below the table, there is a button 'Apri grafici' and a 'Chiudi' button. The interface also features a timeline at the bottom showing dates from 'Gio 30 maggio' to 'Lun 3'. Two blue arrows point to the 'Ongoing' and 'Foreseen' labels above the interface.

Event monitoring in progress (source: Hydrometer)

Forecasting event reporting. Source: 3D Criteria

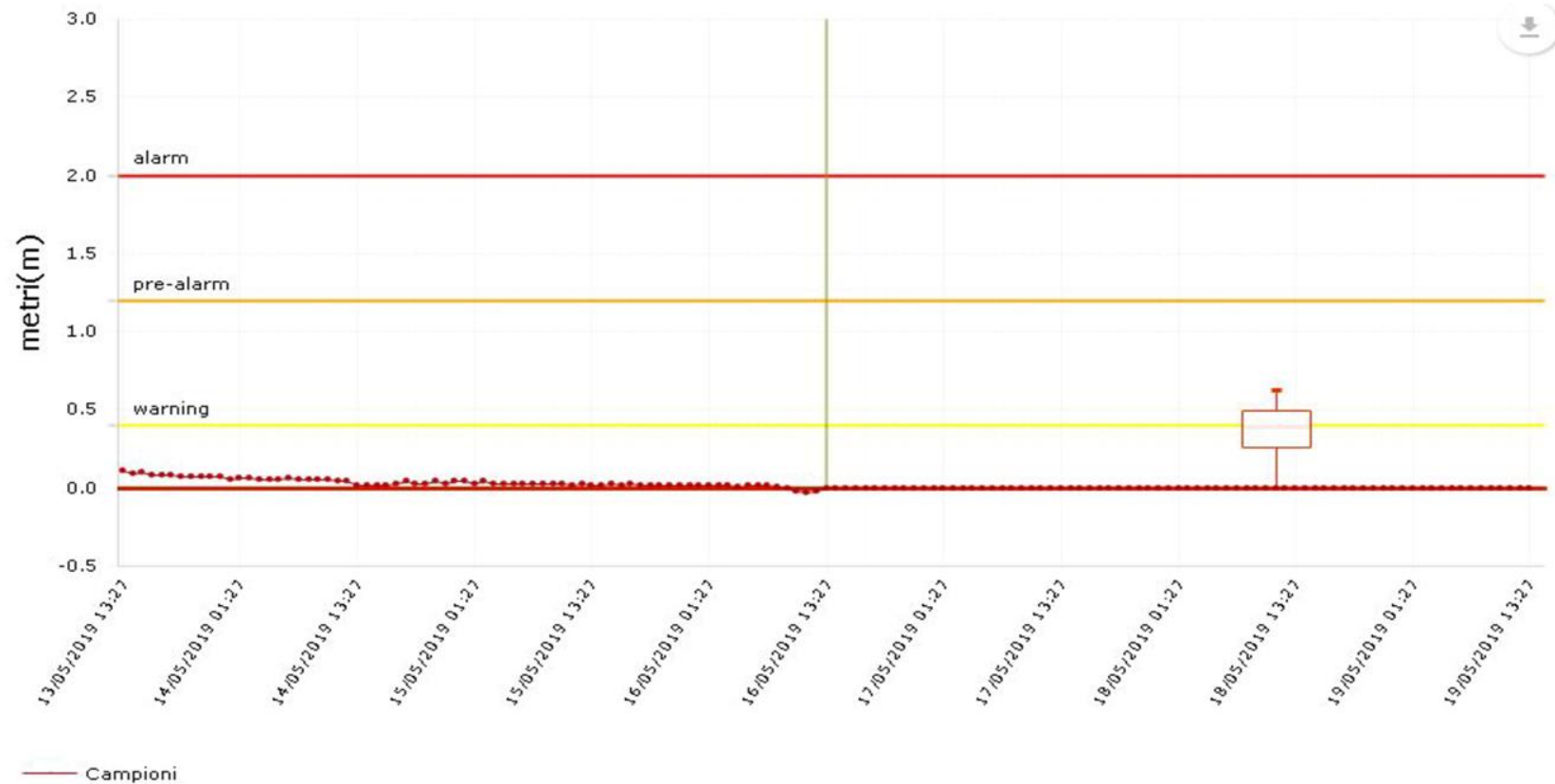

Early-warning system

- Scuole dell'infanzia
- Scuole primarie
- Scuole secondarie di primo grado (medie)
- Scuole secondarie di secondo grado (superiori)
- Università
- Impianti sportivi al chiuso
- Centri anziani
- Cinema
- Teatri

Below the map, there is a **Mappe -24H / +72H** section with a timeline showing dates from **Mer 22 maggio** to **Dom 26 maggio**. The Windows taskbar at the bottom shows the system time as 11:33 on 23/05/2019.

WebGIS: access from any PC

Modular: customizable services

Configurable

Replicable

Open architecture

Standard interfaces

Interoperable with third party projects

- **Consortium:** partners with complementary skills and validation authorities
 - **Methodology:** real involvement of local administrations
 - **Extended Network of Stakeholders:** Municipalities, Civil Protection, Drainage Water Consortium, Private Companies, Institutions.
 - **Citizen involvement:** crowdsourcing web Application
- **Synergies with other EU programming projects** (i.e. H2020, Climate-KIC)

Interactions with **International scientific partners!**

ALMA MATER STUDIORUM
UNIVERSITÀ DI BOLOGNA

WAGENINGEN
UNIVERSITY & RESEARCH

- **Experimentation** in progress with 7 **new** municipalities
- **Revision of the General Urban Plan of the Municipality of Bologna** (New vulnerability Maps)
- New **vulnerability modules** such as industrial and seismic risk.
- Request of access to the platform of **additional Municipalities**
- Possible **services catalog** for third platforms

LIFE15/CCA/IT/000035
With the contribution
of the LIFE financial
instrument of the
European Community

<http://webgis.rainbolife.eu/prototipo/>

LIFE15/CCA/IT/000035
With the contribution
of the LIFE financial
instrument of the
European Community

Děkuji za pozornost!

LepidaSpA tel: +39 051 6338800
e-mail: segreteria@lepida.it