



Gastronomi Tourism in Edirne and Kırklareli



Edirne Chamber of Commerce and Industry

2018

Development and promotion of gourmet and wine tourism in the cross-border region of Bulgaria and Turkey (TransGourmeTour), Application No: CB005.1.22.046 and subsidy contract № RD-02-29-238/ 31.07.2017, financed under the first call for project proposals of The Interreg - IPA CBC Bulgaria – Turkey Programme

The project is co-funded by European Union through the Interreg-IPA CBC Bulgaria–Turkey Programme.



This study been produced with the assistance of the European Union through the Interreg-IPA CBC Bulgaria -Turkey Programme, CCI No 2014TC16I5CB005. The content of this study are the sole responsibility of Edirne Chamber of Commerce and Industry and can in no way be taken to reflect the views of the European Union or the Managing Authority of the Programme.

TABLE OF CONTENTS

| | | |
|-----------|---|-----------|
| 1. | <u>TEAM CIRRUCULUM</u> | 12 |
| 2. | <u>INVESTIGATION AND SCOPE OF RESEARCH</u> | 14 |
| 3. | <u>METHOD OF RESEARCH</u> | 15 |
| 3.1. | <u>Method of Data Collection</u> | 15 |
| 4. | <u>OVERVIEW OF THE TOURISM SECTOR</u> | 16 |
| 4.1. | <u>Tourism in Turkey</u> | 16 |
| 4.2. | <u>What are Types of Alternative Tourism?</u> | 17 |
| 4.3. | <u>Gastronomy Tourism in Turkey</u> | 18 |
| 4.3.1. | <u>The Gastronomic Event Held on Turkey</u> | 19 |
| 5. | <u>EDIRNE OVERVIEW</u> | 23 |
| 5.1. | <u>Edirne Provincial Tourism Potential</u> | 23 |
| 5.2. | <u>Featured Flavors in Edirne Province</u> | 25 |
| 6. | <u>KIRKLARELİ OVERVIEW</u> | 37 |
| 6.1. | <u>Kırklareli Provincial Tourism Potential</u> | 37 |
| 6.2. | <u>Featured Local Tastes in Kırklareli Province</u> | 38 |
| 7. | <u>GASTRONOMY TOURISM IN EDIRNE AND KIRKLARELİ PROVINCES</u> | 45 |
| 7.1. | <u>Concept of Destination</u> | 45 |
| 7.2. | <u>Accessibility to Edirne and Kırklareli Destination</u> | 46 |
| 8. | <u>PLACE IN EDIRNE-KIRKLARELİ</u> | 47 |
| 8.1. | <u>Edirne City Center</u> | 47 |
| 8.1.1. | <u>Peynirci Ali</u> | 47 |
| 8.1.2. | <u>Elçili Peynir-Yoğurt</u> | 48 |
| 8.1.3. | <u>Tadım Lokantası</u> | 49 |
| 8.1.4. | <u>Akgünler Süt ve Süt Ürünleri</u> | 50 |
| 8.1.5. | <u>Hanedan Kahvaltı Evi & Restoran</u> | 51 |
| 8.1.6. | <u>Ağa Köşkü Restoran</u> | 52 |
| 8.1.7. | <u>Arsılanlı Bahçe</u> | 53 |
| 8.1.8. | <u>Çınar Restoran</u> | 54 |
| 8.1.9. | <u>Kırkpınar Köftecisi</u> | 55 |
| 8.1.10. | <u>Villa Restoran</u> | 56 |
| 8.1.11. | <u>Lalezar Tesisleri</u> | 57 |

| | | |
|-------------------------|---|----|
| 8.1.12. | Bizim Bahçe Kahvaltı Salonu | 58 |
| 8.1.13. | Aydın Tava Ciğer ve Izgara | 59 |
| 8.1.14. | Arslanzade (Tahmis Meydanı) | 60 |
| 8.1.15. | Keçecizade (Tahmis Meydanı) | 61 |
| 8.1.16. | Ezmen Badem Ezmesi | 62 |
| 8.1.17. | Sayınbaş Badem Ezmesi | 63 |
| 8.1.18. | Kervan Şekerleme | 64 |
| 8.1.19. | Osmanlı Şehzade Badem Ezmesi | 65 |
| 8.1.20. | Serhad Tava Ciğer ve Izgara | 66 |
| 8.1.21. | Kırkpınar Kasap ve Restoran | 67 |
| 8.1.22. | Köfteci Osman (Tahmis Meydanı) | 68 |
| 8.1.23. | Saray Restoran | 69 |
| 8.1.24. | Arda Bağcılık ve Şarapçılık | 70 |
| 8.1.25. | Arslanzade (Selimiye) | 71 |
| 8.1.26. | Küçük Ev & Işıklar Tarihi Edirne Ciğercisi | 72 |
| 8.1.27. | Osmanlı Şehzade Badem Ezmesi (Bedesten Çarşısı) | 73 |
| 8.1.28. | Keçecizade (Bedesten Çarşısı) | 74 |
| 8.1.29. | Arslanzade (Bedesten Çarşısı) | 75 |
| 8.1.30. | Selimiye Şekerleme (Bedesten Çarşısı) | 76 |
| 8.1.31. | Osmanlı Şehzade Badem Ezmesi (Bedesten Çarşısı 2) | 77 |
| 8.1.32. | Hacıoğlu Tava Ciğer & Osmanlı Köfte | 78 |
| 8.1.33. | Nurlu Süt Ürünleri | 79 |
| 8.1.34. | Bizim Ciğerci | 80 |
| 8.1.35. | Ciğerci Kemal | 81 |
| 8.1.36. | Ciğerci Niyazi | 82 |
| 8.1.37. | Ciğerci Bahri Bey | 83 |
| 8.1.38. | Meşhur Edirne Ciğercisi Kazım ve İlhan Usta | 84 |
| 8.1.39. | Yardımcı Edirne Beyaz Peyniri | 85 |
| 8.1.40. | Köfteci Osman 2 | 86 |
| 8.1.41. | Aydın Tava Ciğer & Izgara (Margi Outlet) | 87 |
| 8.1.42. | Ustam Yemek Salonu | 88 |
| 8.1.43. | Günaydın Gourmet Şarküteri | 89 |
| 8.1.44. | Köfteci Osman 3 | 90 |
| 8.1.45. | Keçecizade (Saraçlar Caddesi) | 91 |

| | | |
|---------|---|-----|
| 8.1.46. | Arslanzade (Saraçlar Caddesi) | 92 |
| 8.1.47. | Akgünler Edirne Peyniri (Saraçlar Caddesi) | 93 |
| 8.1.48. | Sivrikaya Peynirleri | 94 |
| 8.1.49. | Yardımcı Edirne Peynirleri (Saraçlar Caddesi) | 95 |
| 8.1.50. | Nurlu Peynirleri | 96 |
| 8.1.51. | Yaman Köfte | 97 |
| 8.1.52. | Çalgılı Meyhane | 98 |
| 8.1.53. | Zindanaltı | 99 |
| 8.1.54. | Ondo Dondurma | 100 |
| 8.1.55. | Damak Pastanesi | 101 |
| 8.1.56. | Altay Pastanesi | 102 |
| 8.1.57. | Yeşil Sera Kahvaltı Salonu | 103 |
| 8.1.58. | Limon Restoran ve Kahvaltı Salonu | 104 |
| 8.1.59. | Hayal Bahçesi Restoran ve Kahvaltı Salonu | 105 |
| 8.1.60. | Bade Kahvaltı Salonu | 106 |
| 8.1.61. | Kırsalın Doğal Pazarı | 107 |
| 8.2. | Enez | 108 |
| 8.2.1. | Ainos Otel & Restoran | 108 |
| 8.2.2. | Tolga Köftecisi | 109 |
| 8.2.3. | Anıl Arda Restoran | 110 |
| 8.2.4. | Mercan Cafe & Restoran | 111 |
| 8.3. | Havsa | 112 |
| 8.3.1. | Yardımcı Edirne Peynirleri | 112 |
| 8.3.2. | Şen Döner Çorba ve Yemek Salonu | 113 |
| 8.3.3. | Köfteci Ali'nin Yeri | 114 |
| 8.3.4. | Arda Tava Ciğer & Çorba Salonu | 115 |
| 8.3.5. | Agop Et Lokantası | 116 |
| 8.3.6. | Edrinet Şarapçılık ve Et Lokantası | 117 |
| 8.4. | İpsala | 118 |
| 8.4.1. | TZ Döner | 118 |
| 8.4.2. | Adalı Restoran | 119 |
| 8.4.3. | Belediye Park Cafe | 120 |
| 8.4.4. | Atatürk Parkı Cafe | 121 |
| 8.4.5. | Vardaroğlu Pastanesi | 122 |

| | | |
|---------|--|-----|
| 8.4.6. | Merkez Köfte Salonu | 123 |
| 8.4.7. | Belediye Restoran | 124 |
| 8.4.8. | Muratoğulları Baklava ve Börek | 125 |
| 8.4.9. | Üç Kardeşler Çorba ve Köfte Salonu | 126 |
| 8.5. | Keşan | 127 |
| 8.5.1. | TT Döner | 127 |
| 8.5.2. | 24.1 Fast Food | 128 |
| 8.5.3. | Kardelen Kebap Salonu | 129 |
| 8.5.4. | Eda Edirne Tava Ciğer | 130 |
| 8.5.5. | Kervan Kebap Salonu | 131 |
| 8.5.6. | Arzum Restoran | 132 |
| 8.5.7. | Sadece Lokum Şekerleme | 133 |
| 8.5.8. | Şirin Börek Salonu | 134 |
| 8.5.9. | Köşe Döner | 135 |
| 8.5.10. | Gaziantep Birbilen Kebap Salonu | 136 |
| 8.5.11. | Aktaşlar Pastanesi | 137 |
| 8.5.12. | Koca Yusuf Unlu Mamuller | 138 |
| 8.5.13. | Adres Döner | 139 |
| 8.5.14. | Sergen Cıtır Çerez | 140 |
| 8.5.15. | Vitamin Döner | 141 |
| 8.5.16. | Tadım Pastanesi | 142 |
| 8.5.17. | Meşhur Kırçasalılı Köftecisi | 143 |
| 8.5.18. | Ara Köfte & Satır Et & Ciğer | 144 |
| 8.5.19. | Balaban Dondurma ve Boza | 145 |
| 8.5.20. | Kampüs 22 Pub | 146 |
| 8.5.21. | Peynir Durağı Şarküteri | 147 |
| 8.5.22. | Kaya Çiftliği Peynircilik | 148 |
| 8.6. | Lalapasa | 149 |
| 8.6.1. | Havuzbaşı Restoran | 149 |
| 8.6.2. | Sonçare Köftecisi | 150 |
| 8.6.3. | Dilek Tava Ciğer Köfte Salonu | 151 |
| 8.7. | Meriç | 152 |
| 8.7.1. | Gazi Baba Et Lokantası | 152 |
| 8.7.2. | Meriç Dönercisi | 153 |

| | | |
|---------|--|-----|
| 8.7.3. | İmparator Deniz Lokantası | 154 |
| 8.8. | Uzunköprü | 155 |
| 8.8.1. | Ravalı Unlu Mamuller | 155 |
| 8.8.2. | İstanbulu Pastanesi | 156 |
| 8.8.3. | Şahan Peynircilik | 157 |
| 8.8.4. | Gazi Döner | 158 |
| 8.8.5. | Kaya Çiftliği Peynircilik | 159 |
| 8.8.6. | Cumaoğlu Pide Kebap Salonu | 160 |
| 8.8.7. | Sofram Restoran | 161 |
| 8.8.8. | Köfteci Savaş | 162 |
| 8.9. | Kırklareli City Center | 163 |
| 8.9.1. | Öz Konya Lezzet Sofrası | 163 |
| 8.9.2. | Agam Börek | 164 |
| 8.9.3. | Agam Lahmacun Pide ve Kebap Salonu | 165 |
| 8.9.4. | Ali Baba Döner Salonu | 166 |
| 8.9.5. | Alkan Peynircilik | 167 |
| 8.9.6. | Karadeniz Lokantası | 168 |
| 8.9.7. | Birtat Köfteci | 169 |
| 8.9.8. | Taşkın Köfte Salonu | 170 |
| 8.9.9. | Zafer Köfteci | 171 |
| 8.9.10. | Baklavacı Habiboğlu | 172 |
| 8.9.11. | Mısırlı Süt ve Süt Ürünleri | 173 |
| 8.9.12. | Trak-ya Cafe | 174 |
| 8.9.13. | Fizzio Simit Kültürü | 175 |
| 8.9.14. | Bar 10 Roof | 176 |
| 8.9.15. | Yarış Pub | 177 |
| 8.9.16. | Dörtler Köfteci | 178 |
| 8.9.17. | Gürdallar Restoran | 179 |
| 8.9.18. | Efendy Beer Cafe | 180 |
| 8.9.19. | Gözde Balık Evi | 181 |
| 8.9.20. | Mercan Balık Evi | 182 |
| 8.9.21. | Özbirlik Kırklareli Süt Ürünleri | 183 |
| 8.9.22. | Kanar Lokantası | 184 |
| 8.9.23. | Sunal Şekerleme | 185 |

| | | |
|-------------------------|--|-----|
| 8.9.24. | Mevlana Pastanesi | 186 |
| 8.9.25. | Cafe Dilruba | 187 |
| 8.9.26. | Ciğercim Edirne Tava Ciğer ve Köfte | 188 |
| 8.9.27. | Beydağı Pide | 189 |
| 8.9.28. | Kırklareli Roma Pastanesi | 190 |
| 8.9.29. | Serhad Köftecisi | 191 |
| 8.9.30. | Sunal Şekerleme 2 | 192 |
| 8.9.31. | Cennet 3 Pastanesi | 193 |
| 8.9.32. | Zafer Köftecisi | 194 |
| 8.9.33. | Lezzet Restoran | 195 |
| 8.9.34. | Bolca Unlu Mamuller | 196 |
| 8.9.35. | Eğlenti Fast Food Cafe | 197 |
| 8.9.36. | Pide Bank | 198 |
| 8.9.37. | Üçler Pide Bank | 199 |
| 8.9.38. | Bahçeli Bursa İskender | 200 |
| 8.9.39. | Baklavacı Farukgöl | 201 |
| 8.9.40. | Şar Lokantası | 202 |
| 8.9.41. | Süzen Şekerleme | 203 |
| 8.9.42. | Yüce Aytaç Et ve Et Ürünleri Izgara Salonu | 204 |
| 8.9.43. | Damak Döner Et Lokantası | 205 |
| 8.9.44. | Ömer Faruk Gülümoğlu Pastanesi | 206 |
| 8.9.45. | Bolton & Watt Pub | 207 |
| 8.9.46. | Yüce Aytaç Et Restoran 2 | 208 |
| 8.9.47. | Green Chef Lezzet Dünyası | 209 |
| 8.9.48. | Pera Kahvesi | 210 |
| 8.9.49. | Kırklareli Köftecisi | 211 |
| 8.9.50. | Ayan Kardeşler Köftecisi | 212 |
| 8.10. | Babaeski | 213 |
| 8.10.1. | Serdar Kokoreç & Kahta Çiğ Köfte | 213 |
| 8.10.2. | Seç Lahmacun ve Kebap Salonu | 214 |
| 8.10.3. | Dostlar Köftecisi | 215 |
| 8.10.4. | Babaeski Balıkçılık | 216 |
| 8.10.5. | Canım Çekti Kokoreç ve Bumbar Salonu | 217 |
| 8.10.6. | Köşem Çorba ve Köfte Salonu | 218 |

| | | |
|----------|--|-----|
| 8.10.7. | Köşebaşı Restoran | 219 |
| 8.10.8. | Efsane Birahanesi | 220 |
| 8.10.9. | Fısıltı Meyhanesi | 221 |
| 8.10.10. | Şenol Köftecisi | 222 |
| 8.10.11. | Köşebaşı Birahanesi | 223 |
| 8.10.12. | Kardeşler Köftecisi | 224 |
| 8.10.13. | Börekçi Sancar | 225 |
| 8.10.14. | Meydan Döner | 226 |
| 8.10.15. | Üçler Pide Bank | 227 |
| 8.10.16. | Peynirci Ali | 228 |
| 8.10.17. | Polen Unlu Mamuller | 229 |
| 8.10.18. | Topçu Peynirciniz | 230 |
| 8.10.19. | Balaban Dondurma | 231 |
| 8.10.20. | Hacıabi Restoran | 232 |
| 8.10.21. | Chef Börek ve Kahvaltı Salonu | 233 |
| 8.11. | Demirköy | 234 |
| 8.11.1. | Bonanza Kır Restoran | 234 |
| 8.11.2. | Odun Ekmeği Fırın | 235 |
| 8.11.3. | Samakof Cafe & Boşnak Böreği | 236 |
| 8.11.4. | Çalıkuşu Et Lokantası | 237 |
| 8.11.5. | Demirköy Cafe & Restoran | 238 |
| 8.11.6. | Barış Pastanesi | 239 |
| 8.11.7. | Barış Pide ve Kebap Salonu | 240 |
| 8.11.8. | Musti Et Lokantası | 241 |
| 8.11.9. | Demirköy Butik Restoran & Cafe | 242 |
| 8.11.10. | Efsane Köfte ve Çorba | 243 |
| 8.12. | Kofçaz | 244 |
| 8.12.1. | Aygün Cafe | 244 |
| 8.12.2. | Kaptanın Yeri Çay Evi | 245 |
| 8.12.3. | Esen Lokantası | 246 |
| 8.12.4. | Dağ Çay Evi | 247 |
| 8.13. | Lüleburgaz | 248 |
| 8.13.1. | Kahve Diyarı Cafe & Restoran | 248 |
| 8.13.2. | Meydan Pide Döner Salonu | 249 |

| | | |
|----------|---|-----|
| 8.13.3. | Köşem Pastanesi | 250 |
| 8.13.4. | Yeşildağ Tekirdağ Köfte & Edirne Tava Ciğer | 251 |
| 8.13.5. | Altay Edirne Ciğeri & Tekirdağ Köfte | 252 |
| 8.13.6. | Mundo Pastanesi | 253 |
| 8.13.7. | Halktan Bakliyat ve Kuruyemiş | 254 |
| 8.13.8. | Balaban Dondurma & Boza | 255 |
| 8.13.9. | Cadde Fast Food | 256 |
| 8.13.10. | Habiboğlu Şekerleme | 257 |
| 8.13.11. | Plazza Döner | 258 |
| 8.13.12. | Ehl-i Keyf Cafe | 259 |
| 8.13.13. | T Steak House | 260 |
| 8.13.14. | Yabancı Kardeşler Pide ve Döner Salonu | 261 |
| 8.13.15. | Pide Sarayım | 262 |
| 8.13.16. | Balaban Dondurma 2 | 263 |
| 8.13.17. | Lüleburgaz Döner Kebap ve Izgara Salonu | 264 |
| 8.13.18. | Topçu Peynircilik | 265 |
| 8.13.19. | Ankara Lokantası | 266 |
| 8.13.20. | Bursa Kebap Evi | 267 |
| 8.13.21. | Bercadia AVM | 268 |
| 8.14. | Pehlivan köy | 269 |
| 8.14.1. | Altuğ Börek | 269 |
| 8.14.2. | Pehlivan köy Izgara ve Kokoreç | 270 |
| 8.14.3. | Yağmur Çorba ve Köfte Salonu | 271 |
| 8.14.4. | 81 Restoran | 272 |
| 8.14.5. | Sarı Kapı Restoran | 273 |
| 8.14.6. | Ergene Restoran | 274 |
| 8.14.7. | Flamingo Birahanesi | 275 |
| 8.14.8. | Sırlar Tapınağı | 276 |
| 8.14.9. | Hanımeli Restoran | 277 |
| 8.14.10. | Köfteci Yılmaz | 278 |
| 8.14.11. | Pehlivan köy Sucukları | 279 |
| 8.15. | Pınarhisar | 280 |
| 8.15.1. | Öz Trabzon Ekmek Fırını | 280 |
| 8.15.2. | Hisar Bira Salonu | 281 |

| | | |
|----------|--|-----|
| 8.15.3. | Yörem Et Lokantası | 282 |
| 8.15.4. | Bizim Köfteci | 283 |
| 8.15.5. | Özdeniz Peynircilik | 284 |
| 8.15.6. | Hanımeli Köfte Salonu | 285 |
| 8.15.7. | Alkan Süt Ürünleri | 286 |
| 8.15.8. | Özen Pastanesi | 287 |
| 8.15.9. | Kırmızı Beyaz Döner | 288 |
| 8.15.10. | Kardeşler Pastanesi | 289 |
| 8.15.11. | Karadeniz Pide Döner | 290 |
| 8.15.12. | Filiz Pastanesi | 291 |
| 8.15.13. | Ocakbaşı Restoran | 292 |
| 8.15.14. | Cadde Tavuk Döner | 293 |
| 8.15.15. | Köşk Birahanesi | 294 |
| 8.15.16. | Mostar Boşnak Böreği & Mantısı | 295 |
| 8.16. | Vize | 296 |
| 8.16.1. | Ceylan Lokantası | 296 |
| 8.16.2. | Mis Cafe | 297 |
| 8.16.3. | Başaran Aile Çay Bahçesi | 298 |
| 8.16.4. | Kardeşler Aile Çay Bahçesi | 299 |
| 8.16.5. | Şehir Restoran | 300 |
| 8.16.6. | Bedri Baba Restoran | 301 |
| 8.16.7. | Tüfekçioğlu Lokantası | 302 |
| 8.16.8. | Harun Usta Edirne Tava Ciğer & Köfte | 303 |
| 8.16.9. | Karadeniz Pide Sarayı | 304 |
| 8.16.10. | Burç Pastaneleri | 305 |
| 8.16.11. | Çarşı Dönercisi | 306 |
| 8.16.12. | Uğur Lokantası | 307 |
| 8.16.13. | Çiftçiler Peynircilik | 308 |
| 8.16.14. | Trabzon Ekmek Fırını | 309 |
| 8.16.15. | Tuana Lokantası | 310 |
| 8.16.16. | Japon Birahanesi | 311 |
| 8.16.17. | Rumeli Pide & Lahmacun | 312 |
| 8.16.18. | Vize Balık ve Köfte Evi | 313 |
| 8.16.19. | Evin Lokantası Ev Yemekleri | 314 |

| | | |
|---------------------------------|---|------------|
| <u>8.16.20.</u> | <u>Vize Peynircisi</u> | 315 |
| <u>8.16.21.</u> | <u>Vizem Tatlı & Dondurma</u> | 316 |
| <u>8.16.22.</u> | <u>Macur Hasanoğulları Lokantası</u> | 317 |
| <u>8.16.23.</u> | <u>Altın Kepçe Lokantası</u> | 318 |
| 9. | <u>EDİRNE-KIRKLARELİ TOURISM ROTATES</u> | 319 |
| <u>9.1.</u> | <u>Clusters Serving Gastronomy Tourism in Edirne Province</u> | 319 |
| <u>9.2.</u> | <u>Clusters Serving Gastronomy Tourism in Kırklareli Province</u> | 319 |
| 10. | <u>EDİRNE-KIRKLARELİ TRAVEL GUIDE</u> | 320 |
| <u>10.1.</u> | <u>Edirne</u> | 320 |
| <u>10.1.1.</u> | <u>Alternative</u> | 320 |
| <u>10.1.2.</u> | <u>Alternative</u> | 322 |
| <u>10.1.3.</u> | <u>Alternative</u> | 325 |
| <u>10.2.</u> | <u>Kırklareli</u> | 327 |
| <u>10.2.1.</u> | <u>Alternative</u> | 327 |
| <u>10.2.2.</u> | <u>Alternative</u> | 330 |
| <u>10.2.3.</u> | <u>Alternative</u> | 333 |
| 11. | <u>REFERENCES</u> | 336 |

1.TEAM CIRRUCULUM



ADNAN HACIBEKOĞLU

Adnan HACIBEKOĞLU who born in Kahramanmaraş in 1981, graduated from Business Administration Department of Erciyes University. Between 2000-2004, he worked in various positions in the furniture and finance sectors. Since 2004, he is a consultant in the field of local development and investment about grants programs in Turkey. HACIBEKOĞLU is still the General Director of PROGEM Consulting that serves consulting and training in this area for local governments, Chambers and Commodity Exchanges, civil society organizations and SMEs in many parts of Turkey's. At the same time, HACIBEKOĞLU, who has been a member of many non-governmental organizations, has been serving as the Chairman of the Board of the Economic and Social Development Association since 2009. HACIBEKOĞLU who has published numerous articles and reports in local, national and international publications knows English well.



ÖZGE MADEN

Özge MADEN who was born in Antalya in 1989, graduated from Çankaya University, Department of Political Science and International Relations in 2012. She was appointed as an Independent Evaluator by the Ministry in 2014 by joining the Projects Independent Assessor Training Project, which was given by the Ministry of Interior's Department of Associations. In same year, she worked as a Project Specialist on the state support programs published by TÜBİTAK, KOSGEB, TTGV and Development Agency for 8 months in the Strategy Development and AR-GE Management / Technology Transfer Office within İvedik Organized Industrial Zone Directorate. She has been working as Investment Advisor Consulting in PROGEM Consulting that provides training and consulting services in the field of project cycle management and entrepreneurship for the need of the private sector, civil society organizations and public institutions in Turkey. In addition, she has been involved in research, coordination and writing processes of the research report, master plan, feasibility report for various associations and local institutions. She speaks English well.



Erkan DEMİRLİÇAKMAK

Erkan DEMİRLİÇAKMAK was born in 1991 in Ankara. He graduated from Economics Department of Abant İzzet Baysal University, in 2015. Following his university education, he started to work as an investment consultant in PROGEM Consulting. During this period, he worked in the research, coordination and writing processes of the research report, master plan and feasibility report for SMEs, local governments, public institutions and various other institutions. Currently working as an Investment Consultant at PROGEM Consultancy, DEMİRLİÇAKMAK speaks English well.



ÇAĞATAY ERGİN

Çağatay ERGİN who born in Karabük in 1984, was graduated from Business Administration Department of Anatolian University. Between 2004-2008, he has taken various duties in the information sector. He served as a consultant in the service sector in 2008-2012. Since 2012, he has been working as a Business Development Specialist at Progem Consulting. He is planning to invest about various grant programs for local authorities, non-governmental organizations, Chambers and SMEs. Also he is managing customer relationships. Working as a field officer in research studies, ERGİN knows English as a foreign language.

2. INVESTIGATION AND SCOPE OF RESEARCH

With the simplest definition, tourism is described as travel made for seeing, recognizing, enjoying and relaxing the history and natural beauties of a place. It presents economic, social, cultural and environmental goods with the result of tourism which is an important mass movement.

Today, the tourism sector is a sector that changes day by day, renews itself and develops continuously all over the world. According to the World Tourism Organization forecasts, the tourism sector will be the fastest growing and self-developing sector in the next twenty years.

The tourism sector has recently been an important leverage in the development of countries and regions, which has played an active role in resolving regional imbalances, leading to development. However, it is seen that besides the positive effects of tourism activities, developing countries have difficulties in increasing their share in tourism markets. Today, the expectations, desires and preferences of people for tourism activities change with the reasons such as living standards, income, urbanization. Changing tourist demand has resulted in diversification of tourism preferences and types of tourism and search for new regions. For this reason, developing countries need to increase their tourism shares by developing and diversifying their tourism services and products. This diversification is provided by the development of alternative tourism activities. Countries that have developed alternative tourism types are stronger and stand up to their competitors.

Edirne and Kırklareli are among the most diverse and lucky cities within the tourist products and cities that are starting to resemble each other in terms of the values and products they possess. When the tourism draw its direction, especially the alternate fields we focus on, it provides us with an important roadmap for cities to receive their share of the right. Besides the historical values and cultural heritage of Edirne and Kırklareli, have potential of many alternatives such as nature tourism, gastronomic tourism, religious tourism, congress tourism with its gastronomic culture, religious buildings, strategic position with the traces of Ottoman cuisine.

This study, which was prepared within the framework of Cross-Border Cooperation Program, examined the food culture in Edirne and Kırklareli, the elements that affect this culture and the forgotten tastes. The content of the report included the promotion of food culture and food businesses in Edirne and Kırklareli provinces. It is aimed that local and foreign tourists visiting the region should be included in gastronomic tourism.

3. METHOD OF RESEARCH

This study was carried out by Progem Training and Consulting Ltd. Co. coordinated by Edirne Chamber of Commerce and Industry. The method of analysis of the researches carried out within the scope of the study is given below.

3.1. Method of Data Collection

During the research, a large-scale literature search was conducted on the internet and the related academic publications were examined. Detailed data on gastronomy and gastronomy tourism are compiled from national and international publications. In addition to the literature review, individual interviews were conducted on the food culture in Edirne and Kırklareli provinces during the fieldwork conducted throughout the region.

Between January 30 and February 2, 2018, a field study was carried out in order to photograph and record businesses operating in the food sector. Edirne and Kırklareli provincial centers and district centers affiliated with these provinces were visited during the fieldwork. The businesses in the food sector were photographed, interviewed with business owners and cooks / masters and the information benefited during the preparation of the report was reached.

The project is co-funded by European Union through the Interreg-IPA CBC Bulgaria–Turkey Programme.

Address and location information of businesses and food information for sale are compiled during field work. Location and address information of businesses are analyzed via special software and this information is used in the report.

As a result of the literature reviews and field studies, a large part of the enterprises operating in the catering sector in Edirne and Kırklareli regions has been reached. These establishments have been registered. Thus, a study has been conducted that will serve the region's gastronomic studies for years.

4. OVERVIEW OF THE TOURISM SECTOR

4.1. Tourism in Turkey

In recent years, Turkey's tourism sector has been the most successful in the world economy. This success is evaluating the potential to have Turkey who want to continue to increase its share of revenues from international tourism and development in order to check the level of the upper levels is developing tourism policy. In this context, all the factors affecting the tourism sector were examined and new strategies were determined to increase competitiveness in the market. The most striking feature of these strategies is the emphasis on the encouragement of differences in promotional campaigns. This works especially natural that separates Turkey from rival countries with direction and is intended to emphasize the historical and cultural diversity. Among the policies identified are the provision of significant incentives for the tourism sector to increase external tourism revenues and to close the deficit balance. The budget between imports and exports is being tried to be closed with income from the open tourist sector. At this point, the imbalances between the tourism sector payments play an important role (Progem Training Consulting, 2015).

Turkey has a wide range in terms of tourism potential. Turkey is are very rich in terms of geographical location, history and cultural assets, as well as natural assets. However, in the mass tourism movement, the change of consumption demands of people for various reasons caused the necessity of studies on product diversity in the sector. Sea, sand and sun, which are considered as classical tourism products, are among the products that are available to every country which has a potential. This situation has led countries to work on developing and using the tourism potentials that they have in order to compete on sector basis and to be able to compete. In this context, taking into account the changing profile of tourists Turkey, has been a say in today's competitive market by identifying policies to improve the tourism sector (Progem Training Consulting, 2015).

Classic tourism products are replaced by alternative tourism methods over time in Turkey. When the geography of our country is evaluated with gastronomic elements that it has in its scope in terms of tourism, especially attractive factors, it is revealed that there is a deep and effective strategic richness. These include food festivals, wine festivals and product festivals.

4.2. What are Types of Alternative Tourism?

Today, many new types of tourism has emerged with development and enrichment of ihe tourism sector in the world and in Turkey. In addition to classical summer and winter tourism, new tourism varieties developed are called alternative tourism. Alternative tourism types that can be applied in a region can be determined based on geographical, historical, cultural and artistic values of that region. Alternative tourism types determined by T.C Ministry of Culture and Tourism are as follows:

- Health and Thermal Tourism
- Winter Sports Tourism
- Tableland Tourism
- White Water Tourism
- Hunting Tourism

The project is co-funded by European Union through the Interreg-IPA CBC Bulgaria–Turkey Programme.

- Mountaineering
- Air Sports
- Faith Tourism
- Congress Tourism
- Birdwatching Tourism
- Speleological Tourism
- Underwater Diving Tourism
- Yacht Tourism

Health and Thermal Tourism: According to the definition of the Ministry of Culture and Tourism, health tourism, travel to health spa or other health centers, together with those who need aesthetic surgery, organ transplantation, dental treatment, physical therapy, rehabilitation, is the type of tourism that allows the growth of health institutions using its potential (Ministry of Culture and Tourism).

Winter Sports Tourism: It is a tourism movement that is made on centers that are mainly developed in profitable environments and winter sports applications.

Tableland Tourism: Daily or short-term tourism activities of people who want to live with nature in high altitude places.

White Water Tourism: It is the tourism movements on which river rafting, canoeing and river rafting are carried out.

Hunting Tourism: It is defined as all the trips made to realize the hunting activities.

Mountaineering: The geomorphological structure, fauna and flora of the mountains at different altitudes are the whole of the activities carried out to examine the wildlife and to make mountain walks, climbs and sports.

Air Sports: The areas of sports are Paragliding, sailing wing, balloon, glider, parachute and balloon.

Faith Tourism: Travel made for people from various religions to visit or worship holy places.

Congress Tourism: Trips organized to participate in activities such as seminars, conferences, congresses organized by various institutions.

Birdwatching Tourism: It is a tourism movement aimed at making bird watching, which is an observation sport that allows nature to recognize the birds from the world.

Speleological Tourism: It is a travel made to examine or observe the geological structure and formation of caves.

Underwater Diving Tourism: Tourism movements aimed at exploring important wrecks and underwater caves.

Yacht Tourism: On the boats used for tourism purposes, they are the activities they perform by meeting their needs such as lodging, eating and drinking on their own or rented yachts.

4.3. Gastronomy Tourism in Turkey

Turkey in terms of gastronomic tourism potential has extremely rich value. However, although Turkey has more value than many countries rich in gastronomy tourism it is still undeveloped at the desired level. It is

The project is co-funded by European Union through the Interreg-IPA CBC Bulgaria–Turkey Programme.

thought that one of the most important reasons for this is caused by the emphasis on the trio of sea, sun and sand in publicity and marketing studies. In other words, it can be said that this kind of tourism is in the shadow of holiday tourism. Gastronomic tourism activities contribute to the exchange of culture among the people of the world by providing unique experiences to tourists and contributing to the development of cities and becoming a brand city (Bilgili, Yağmur, & Yazarkanan, 2012).

Gastronomy tourism is defined as strategically effective activities that take place among the rising tourist trends, the effect of creating a wide and high awareness of the scope of activity and the local people and the place where the activity is carried out and which contributes seriously to the development and image of the place and plays an important role in promoting the region and countries (Bucak & Erdoğan Aracı, 2013).

The gastronomic tourism industry should not be located in a narrow area within the framework of catering businesses and food guides. This industry includes in-house cookery schools, cookbook shops, gastronomic tour operators and guides for these tours, gastronomic media, television programs and magazines, gastronomic activities, wine and wine ties, breweries, alcohol distilleries, (Çağlı, 2012).

The development of local and regional gastronomic tourism, one of the most important elements of gastronomic tourism, has an important potential to contribute to the long-term competitiveness of the holiday space marketing perspective. Advertising local and regional food by promoting agricultural production by expanding and enhancing local and regional tourism resource bases by protecting the legacy of cooking and adding value to the authenticity of the holiday venue is an effective way to support and strengthen the agricultural sector of tourism and local economies. The development of a draft and guideline for performing gastronomic tourism creates opportunities for existing and potential entrepreneurs to best utilize the tourism potential of local and regional food (Eren, 2012).

4.3.1. The Gastronomic Event Held on Turkey

Gastronomy is seen as an important means for Turkish tourism to spread to all countries and countries without being bound to a certain season. In this context, the gastronomy festival was held in Istanbul in the first weeks of May 2013 by the Tourism, Restaurant Investors and Operators Association (TURYİD). This festival, which can be regarded as a late event despite the richness of the food and beverage culture that our country has, is an undeniable fact that the existing culinary culture will create value for the promotion of our country and sustainable development both nationally and internationally (Bucak & Erdoğan Aracı, 2013).

flavors with Turkey's geographical indications: Turkish Raki, Pistachio, Bozdag Brown Sugar, Erzincan Tulum Cheese, Giresun Fat Hazelnut, Malatya apricots, Sanliurfa Pepper, İzmit Pişmaniye, Kayseri, Turkey Bacon, grape grass, Corum Chickpea, Maraş pepper, Mersin cezeryesi, Gemlik Zeytini, İnegöl Köftesi, Gemlik Zeytini, Gemlik Zeytini, İnegöl Köftesi, Gemlik Zeytini, Gemlik Zeytini, İnegöl Köftesi, Gemlik Zeytini, Southern Aegean Olive Oils, Ege Inciri, Isabey Seedless Grapes, Maras Ice Cream, Tarsus Turnip, Ezine Cheese, Edremit Gulf Region Olive Oil, Ayvalık Olive Oil, Kalecik Karası Grapes, Aydın Inciri, Tea Village Preservation, Mut Apricot, Edirne Whitepepper, Antep Baklavası, Arapgir Köhnü Grapes, Salihli Odun Köftesi, Çubuk Pickles, Salihli Cherry, A Nutcake Künefesi, Gül Liqueur, Apricot Liquor, Finike Orange, Kırkağaç Kavunu, Elazığ Öküzgözü Grapes, Şanlıurfa Çiğ Köftesi, Develi Cıvıysığı, Diyarbakır Watermelon, Carnavus Mulberry Mulberry, Kayseri Mantısı, Afyon Kaymaki, Erzurum Civil Cheese, Burdur Walnut Paste, Bafra Pidesi, Mardin Sembusek, İkbebet and Kibe, Rib Dolma, Oltu Cag Kebab, Edirne Griddle Liver and Terme Pidesi (Atilla, 2012).

Food and beverage festivals organized in our country carry considerable details in the region when they are examined on the basis of the region in which they are performed.

These festivals:

Adana - Watermelon Festival - Ceyhan (2 May)

The project is co-funded by European Union through the Interreg-IPA CBC Bulgaria–Turkey Programme.

Afyon-Sultan Divani and Healing Aşurü Day - Center (10th day of Muharrem moon)

Filamingo and Egg Festival - Başmakçı (May 4th Week)

Cherry and Apricot Culture and Art Festival - Sultandağı (1st week of June 06-09)

Sultandağı Cherry Festival - Sultandag (July 1st Week)

Kaymak Festival - Bolvadin (03-05 August) Ankara

Beypazarı-Tarihi Evler Handicrafts Carrot and Stew Festival - Beypazarı (June 1st Week)

Antalya-Traditional Agriculture and Greenery Fair - Kumluca (23-30 April)

Bozova Keşkek Festival - Korkuteli (1st week of June)

Akçay Traditional Apple Festivals - Elmalı (25-27 August)

Şehzade Korkut Festivals and Mushroom Festival - Korkuteli (August 4th Week)

Seedless Pomegranate Festival - Gazipaşa (21 October)

Artvin Caucasian Bee and Honey Festival - Borchka (2nd Week of August)

Aydin-Koçel Pine Nut Festival - Koç (25-27 May)

International Fresh Fig Culture and Art Festival - Buharkent (06-07 August)

Balıkesir-Olive Festival - Edremit (04-06 August)

Cheese Festival - Savaştepe (03-05 September)

Bartın-Strawberry Festival - Central (June 1st Week)

Batman- Walnut and Honey Festival (Sason 15-22 October)

Bilecik-Osmaneli Alaca Watermelon Festival and Osmaneli Houses Culture and Art Festival

Ertuğrul Gaziyi Commemoration Ceremony-Söğüt (07-09 September)

Bolu-Mengen Cookers and Tourism Festival-Mengen (1st Week of August)

Apple Festival - Seben (October 1st Week)

Cherry Culture and Art Festival - Ağlasun (June 4th Week)

Korunga Milk Festival Culture and Arts Sports Activities - Center (June 4th Week)

Yusufça Carrot Festival - Gölhisar (August 1st-4th Week)

Burdur- Cherry Culture and Art Festival (4th week of June)

Bursa-Olive Festival - Gemlik (03-04 August)

Çanakkale-Eceabat Tomato Festival - Eceabat (11-12 August)

Umurbey Peach Festival - Lapseki (August 1st-4th Week)

Çankırı-Traditional Pilaf Söleni - Korgun (May 4 th Week)

Green almond Festival - Korgun (May 4th Week)

Kızılırmak Melon Festival - Kızılırmak (18-19 August)

The project is co-funded by European Union through the Interreg-IPA CBC Bulgaria–Turkey Programme.

Denizli- Roasted Chickpea and Culture Festival - Serinhisar (04-06 August)

Vineyard-Wine-Molasses-Vinegar Culture and Art Festival -Opened (08-10 September)

İsa Bey Bağbozumu Şenliği -Çal (09 - 10 September)

Düzce-Bekiroğlu Village Nettle Festival - Gölyaka (July 1st Week)

Akçakoca International Tourism Culture and Hazelnut Festival - Akçakoca (July 3rd Week)

Elazığ-Kavallı Village Cherry Festival - Sivrice (June 18)

Erzincan-Culture Art Tulum Cheese Chips and Copper Festival - Central (13-14 August)

Honey Festival - Refahiye (August 1-4th Week)

Edirne Liver and Band Festival (12-14 May)

Gaziantep -Fine Peanut Festival - Center (15-17 September)

Giresun-International Black Sea Giresun Aksu and Golden Hazelnut Film Festival - Center (15-25 May)

Hatay-Akcalı Egg Holiday - Iskenderun (30 March)

Isparta-Mulberry and Molasses Culture and Art Activities - Sütçüler (July 2nd Week)

İzmir- Boyoz Festival (May 06)

İzmir- Alaçatı Grass Festival

Karaman-Bal Festival - Sanveliler (August 30)

Kayseri-Yamula Eggplant Culture Festival - Kocasinan (13 August)

Kırıkkale-Sulakyurt Melon Watermelon Festival - Sulakyurt (September 1-4)

Kırşehir-Kaman Walnut Festival Kaman (October 1st Week)

Kocaeli-Dereköyü Municipality Cherry and Oil Wrestling Festival - Karamürsel (09-10 June)

Yarımca Golden Cherry Festival - Karamürsel (09-10 June)

Maşukiye-Kartepe Golden Pear Festival - Izmit (25 August)

Kütahya-Şaban Dede Roasted Chickpea and Spring Festival - Rabbit (03 July)

Kırbaş Garlic and Culture Festival - Winery (29 July)

Traditional Gediz Tarhana Festival - Gediz (01-07 August)

Rabbit Chickpea and Coal Festival - Tavşanlı (29 August-03 September)

Manisa - Adala Peach and Culture Festival - Salihli (July 2nd Week)

Bağbozumu Festivals - Saruhanlı (August 30-September 7)

Çağlak Festival and Olive Festivals-Akhisar (May 2nd Week)

Manisa Mesir Festival - Center (21-25 March)

Kırkağaç Melon and Handicraft Festival - Kırkağaç (11-12 September)

Mardin-Green Cherry Festival (green june)

The project is co-funded by European Union through the Interreg-IPA CBC Bulgaria–Turkey Programme.

Fig Festival-Center (September)

Mersin-Göksu Plum and Culture Festival - Mut (3rd Week of April)

Apple Grape and Culture Festival - Mut (September 1st Week)

Tableland Villagers Fresh Vegetables Fruits Tomato Culture Festival - Erdemli (02 September)

Bozyazı Muzunun Promotion Festival - Center (27 - 28 October)

Gölbaşı grape Festival - Gölbaşı (18-19 September)

Nevşehir-Forgotten Goreme Tatları Food Competition - Goreme (15 March-2 April)

Niğde-Darboğaz Cherry Festival - Ulukışla (09-12 July)

Osmaniye-Rad Fest - Kadirli (09 January)

Rize-Anzer Balı and Yayla Festivals - İkizdere (29-30 July)

Çayeli Tea Festival - Çayeli (01-10 August)

Siirt-Siirt Peanut Encouragement and Honey Festival - Central (14-20 September)

Tekirdağ-Tekirdag Cherry Festival-Center (03-19 June).

Sunflower Festival - Hayrabolu (2nd Week of August)

Malkara Agriculture and Dairy Festival - Malkara (31 August-03 September)

Tokat-Tomato Festival - Sunday (August 2nd Week)

Tunceli-Çemişgezek Mulberry and Cheese Festival - Çemişgezek (July 3rd Week)

Trabzon-Arsin Hazelnut and Kuruyemiş Festival - Arsin (29-30 July)

Tonya Butter Culture and Art Festival - Tonya (25-27 August)

Gümüşhane-Rosehip Pestil Festival - Center (July 28-30)

Yozgat-Künür Pickles and Vegetables Festival - Akdağmadeni (05 August)

Grape and Molasses Festival - Çekerek (17 September)

Zonguldak-Karadeniz Ereğli Ottoman Strawberry Culture Festival - Karadeniz Ereğli (18 June)

5. EDİRNE OVERVIEW

5.1. Edirne Provincial Tourism Potential

Edirne, located in the Thrace Region, carries an early Ottoman urbanization and cultural character. Throughout history, it has become a frequent destination for civilizations that have migrated to Anatolia and Europe, and each of the cultures has created a synthesis by protecting their own identities. This has contributed to the development of the cultural history of the province. Edirne, which has become a center of attraction for many civilizations for centuries in the fields of science, culture and art, is still attracted by its historical and cultural background.

Edirne, which combines Anatolia with Europe, has been a transit route to many cultures and civilizations throughout history as the rivers Tunca and Arda were established at the junction point with the Merich River. Especially the geographical position that it had in Roman-Byzantine and Ottoman-Turkish periods

The project is co-funded by European Union through the Interreg-IPA CBC Bulgaria–Turkey Programme.

attracted the attention of many civilizations. Edirne, where the Thracian settlers emigrated from Central Asia, was ruled by first Persians, the Kingdom of Macedonia and the Romans. Emperor Hadrianus who visited Edirne in the period of Romans liked Edirne very much and named Hadrianapolis (Edirne History and Culture, 2015). In Islamic sources; name of Hadrianapolis was recorded as Edrenos and Edrenabolu. In the period of Murat 1, after having taken the form of Edirne, it was known for a long time in this way and gradually began to be pronounced as Edirne. In the 2nd century after Christ, the city gained great importance from the military point of view and started to live the gold era in commercial terms. After Christ in 395, as a result of the Migration of Tribes, Rome was divided into two and Edirne was under the patronage of the Byzantine Empire. During the Byzantine period, Hun, Avar, Bulgarians, Pechenegs and Crusaders tried to besiege Edirne, but they did not succeed. It was the second capital of the Edirne Empire, which was taken by the Ottoman Empire in 1391, and after that period it began to develop rapidly. II. During the reign of Mahmut, the Turkish-Russian war began on the invaded by the British, Russian and French, which led the people to migrate to the interior of the home. Then II. During the reign of Sultan Abdulhamid, 93 warts and tawny disease in the region had begun to occur, and many lost their lives. In 1878-79, the Russians entered Edirne and destroyed the city, burning more than two mosques, lodge, houses and government buildings. 1912-1913 During the Balkan War, Edirne, who entered Bulgaria under his dominion, was occupied by the Greeks in 1920. Then, with the Treaty of Lausanne, signed in 1923, has been included in the Republic of Turkey, it has become Turkey's Serhat city because of the struggle in this occupation. (Edirne History and Culture, 2015)

The geographical location of Thrace Region (TR21) has an important difference in terms of tourism development with its natural and cultural assets. Balkan countries, close to the Aegean, Marmara and Black Sea regions, attracts the attention of local and foreign tourists, and the region is becoming a holiday resort for evaluating day trips, summer or weekend times. The region is a region that provides 10 infrastructures for 17 different tourism types determined by the Ministry of Culture and Tourism and 4 non-existing ones. (Current Situation Report of Edirne Province, 2014)

Because Edirne province has its historical and cultural works, which are owned by the Ottoman state as a capital city, Kakava Festival, Tunca and Meric rivers, Saros Gulf coastal strip and local delicacies, this region has cultural tourism, religious tourism, gastronomic tourism, coastal tourism, hunting tourism, festival tourism and special interest tourist types can be made.

Edirne, which is our third city in terms of richness of historical artifacts after Istanbul and Bursa, continues to be a museum city despite the fact that most of the existing works are lost with two big fires, earthquakes and four invasions. Because the Ottoman Empire was once the capital city, the city was surrounded by historical monuments such as the Cham, mosque and bazaar. There are 612 historical works reflecting the Ottoman Turkish culture throughout the city. Selimiye Mosque and Kulliye are also included in UNESCO World Cultural Heritage list. All these historical and cultural values make a great contribution to the culture tourism in the country (www.edirne.bel.tr).

The Gala Lake and the National Park Area attract a very high and protected wetland with its natural landscape. Salt Lake is located in the back area of Erikli Beach and many birds are host to Çeşdine. Meric Delta is a preserved wetland. It is a natural attraction with its natural landscape and biodiversity. These destinations are visited by special interest tourists (such as birdwatchers, amateur fishermen, photographers, nature hikers, cyclists) (Thrace Development Agency, 2013). There are trekking places in Edirne. The region, which is called as Sultan Yolu and which covers Kapıkule-Edirne-Hıdırağa-Ortakçı-Kavaklı-Yagcılı-Süloğlu-Büyükgürlü route, is visited by domestic and foreign tourists who have been doing trekking sports in recent years.

When the Ministry of Culture and Tourism examines the accommodation statistics of the year 2016, the occupancy rate of the facilities with operating licenses is 20.38% for domestic tourists and 3.05% for foreign tourists. The average stay is 1.3 years for domestic and foreign tourists. The total occupancy rate in the facilities with municipality certificate is 25,87%. 23,91% of this rate belongs to local tourists. The average

The project is co-funded by European Union through the Interreg-IPA CBC Bulgaria–Turkey Programme.

duration of stay is determined as 1.2 in domestic and foreign tourists. It is determined that the center of the facility is preferred more when it is examined in district basis.

According to 2016 statistics, the number of border entry and exit of foreigners coming to Turkey 2,840,479, while the number of foreigners 2.768.914't. It was determined that most of the land was accessed through the Kapikule Border Gate. It is observed that the highest number of entries was made in January, while the highest number of entries was made in February.

5.2.Featured Flavors in Edirne Province

The gastronomic cultures in Edirne have been influenced by the gastronomic cultures and the branding of the city has been investigated as to whether the gastronomic cultures owned by Edirne have the effect of promoting them and as a result the tourism enterprises in Edirne have not been able to offer enough local food to the tourists and the enterprises outside of Edirne who produce and sell foods belonging to Edirne it has been determined that they cannot promote the gastronomy culture promotion positively. Besides, it was observed that the guests who came to Edirne prefer local food instead of fast food, but Edirne's presentation to gastronomy is inadequate.

It is thought that this research which attracts attention to the local foods in Edirne will contribute to tourism by creating an attraction of tourist attraction. Below are the recipes for regional delicacies;

1- Wheat Cheese Bread

Materials

Flour, 1/2 cup parsley oil, 3 eggs / salt / lukewarm water, 2 parsley coriander bulgur, 2 water-pepper bean curd cheese, 2 medium onions, 2 pointed peppers, 1 tablespoon tomato slice, salt, black pepper, dry mint, pepper, sesame seeds, turban grass, 2 egg yolks, 1/2 water glass yogurt, liquid oil (dough, spoon and on).

Preparation of

It is pooled and 3 eggs are broken in the middle. Liquid oil and salt are added. With the addition of controlled warm water, a paste is obtained in the lump consistency. The dough is rested under a cloth cover for half an hour. The dough is cut into 6-8 meringue size with a small apple size and hand-kneaded. Then a cloth is taken to rest under cover for half an hour. When dough is resting, the inner wheat of the findings cheese area is prepared. The onions are finely minced and swollen together with the oil. Seed beds are cleaned and finely chopped sharp peppers are added and lightly roasted. Extracted and washed bulgur is added and turned once or twice. The sauce is added to the material and the flavor is slightly removed. Add spices according to the desire and add hot water to the bulgur to pass a finger. Take it to a low heat and cover it for 5-6 minutes. Then the fire is turned off and the bulgur is bred in its own form and prepared like a rice prepared. Prepared bulgur pilaf is taken in a bowl and air is provided by the refreshment. The pilaf is added with broken cheese and it is ventilated and spread to all sides. From the restored bezel, the bunk beds are opened on the table size. Two semicircular flakes are obtained by cutting from the middle of each flute. With the tip of the spoon, liquid oil is circulated over them and gently handed. The cut flat part is laid from the inner mortar along the length of several fingers and rolled up like a roll. To prevent the ends of the rolls from opening, they are knotted slightly and stretched by gently pulling the roll with the palm of the hand. Starting from the middle of a greased sinning, it is wrapped in Bosnian bough form. Each new roll continues from the other end to the end of the turn. Two eggs, a cup of oil and half a glass of water is mixed with yogurt and spread on the body. Optionally, sesame seeds and black sesame seeds are mixed and cooked in a medium heat cooker until six and over pomegranate. The pie removed from the flour is taken to the side and a few flip-flops are poured on the fingertips and rested under a cloth cover. It is then sliced and served warm.



2- Piyaziye

Materials

Desired medium size onion, 300 grams of flaked lamb or lamb, 300 grams mince, 1/2 cup of brass, 2 lemon juice, black pepper / salt, oil.

Preparation of

The onions are turned into pouches. Considering the spices to be used in the inner spice, a piece of black pepper is put on the inside with fingers and lightly salted. Thus, both the taste and the salt will help soften the material and provide some flexibility. The onion slices that come out of them are sliced finely as they will be edible. In the case of a whole onion, the ring is cut into rings and taken to the side. Rice is kept in salted hot water for 10-12 minutes and removed from starch. Then filter it out. Small chopped sheep / lamb meat is cooked in high heat for 7-8 minutes with a few spoonful of oil. The fire is cut down and a tea glass is added to the hot water and cooked until soft. The lid of the lid is closed for cooking. In the meantime, finely ground onion mince, rice, spices and lemon juice are blended nicely with an internal mortar. The inside of the onion is filled with this mortar so that it is not too tight. Because the rice will bloom while cooking and the volume of onion will increase. Raw onion rings taken from the bottom of a furnace tray which is preferred according to the size of the material are arranged. These bulbs, which will be used as beds for tipping, are filled with onions. Roasted and boiled meat and growing onions are sprinkled over the onion fillings and among them. A glass of hot water is added from the side of the tray and the oven is given. It is cooked in a controlled manner. Note: Depending on the condition of the oven, a foil can be covered first, and finally the foil can be opened and opened. When the onion fillings are served, one more piece of lemon can be placed on it.



3- Semolina halva with milk

Materials

2 cups of semolina, 2 cups of milk, 2 cups of sugar, 1 packet of margarine (Butter), 1 packet of peanuts.

The project is co-funded by European Union through the Interreg-IPA CBC Bulgaria–Turkey Programme.

Preparation of

First, the milk is taken into a bowl, sugar is added into it and it is melted by stirring occasionally. On the other hand, add margarine to the pot and after melting it, add peanuts and then semolina and griddle the semolina until the peanuts are brown. After the dark coloring, sugar and milk mixture is added to the wax and the lid is closed by mixing. When it starts to draw water well it is sliced and closed when there is no water left. As the rest of the pilaf is covered and covered for at least half an hour. The resting halva can be served afterwards.



4-Edirne Almond Cookie-Kavala Cookie

Materials

1 cup fish almonds, 1 glass of coriander flour, 1 cup of powdered sugar (In), 4 tablespoons chopped butter, 1 packet of powdered sugar (covered), 1/2 packet of vanilla, 2 egg white, 1 tea fried baking powder.

Preparation of

Flour and large almonds are taken to a pan. It is roasted by stirring continuously until the odor comes out. This mixture, which rotates and returns to color, is left to cool down on an edge. After cold water, add 1 cup of powdered sugar, baking soda, 4 tablespoons butter, vanilla and egg whites. Care should be taken that the butter is at room temperature so that a dough is obtained in an earlobe consistency. The dough is kneaded well, if it is too soft, the consistency is adjusted by adding some flour. It should not be too hard, not sticking to the consistency but in the lumpy consistency. The dough is opened on the worktop with the help of a roller with 1 finger thickness. From the obtained dough, moon shaped molds are used to obtain locust, not very large biscuits. Cookies placed on oily papers are allowed to cook at medium temperature (160-180 ° C) in a preheated oven. Cooling cookies are ready to serve in a cup filled with the remaining powder sugar.



5- Edirne Pan Liver-Leaf Liver

Materials

500 grams of beef cattle (milk dairy), plenty of oil, flour / salt.

Preparation of

The liver is cleaned and sliced like strips of fingers and leaf leaves. Spread a flick of salt with your fingertips on it. In portions, the liver is abundantly flourished. Excess flour is shaken and fried in the pan is thrown in abundance. From time to time, it is inverted in oil with a perforated scoop, or it is thrown out of the hot oil on the top of the lungs. Without permitting too much drying, the lungs are cooked in hot oil for 3-4 minutes. Excess oil is poured with a pail and taken to the serving table where paper napkins are laid. Here, the lungs that are impregnated with excess oil are sun dried and served with hot pepper which is roasted in hot oil for 1-2 minutes.



6- Purdele - Egg Closure

Materials

7-8 boiled eggs, 1 teaspoon oil, 1 tablespoons butter, 1 tablespoon turtle, 2-3 sweet chili peppers, 1 medium onion and 1.5 cups of water.

Preparation of

Boil the eggs as solid. The slaughtered eggs are cut in the middle from the middle. Remove the yellow coins and remove them. Take a half cup of tea oil in a pan and add egg yolks. Grass and a fluke salt is added and crushed with a fork. For a few minutes, all the ingredients are turned into pan and the flavors are blended together. It is enough that only a piece of oil is required to be melted with a piece of material. All of the ovaries are large enough to fit in the width and a little bit in the middle. Half-cut egg whites are filled with flavorful egg whites and are smoothed and flattened by inverted scales. The filled side is arranged at the bottom, with the bulged white part of the egg at the top and the side with the windings side by side. Cooked onions are pinked in butter. Add some red pepper to the onions (Other spices such as tomato paste, chili pepper, thyme and mint) and a piece of pepper is burned in oil. Slowly add water and adjust the salt and boil it for a couple of minutes. Prepared sauce is rolled over the eggs arranged in the line is served.

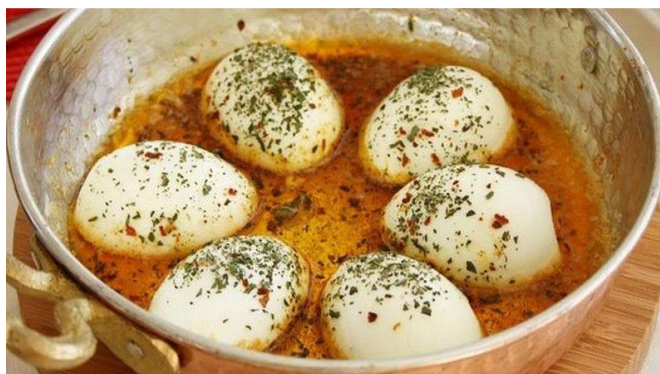

7- Soka - Creamy Bosnian Pickles

Materials

Bosnian pepper, 1 kilogram goat or sheep milk, 1 kilogram milk slice, 750 grams feta cheese, Salt.

Preparation of

Peppers are opened from the lid part and the seed beds are cleaned as if they are prepared. The parts of the peppers which separate them into chambers are scraped with a knife to correct their internal parts. It is thoroughly washed and filtered, and the peppers are dried with a paper towel. The inside of the peppers is salted by hand and placed in a tray. Cover it with a dry cover and wait until the next day. Salt will be boiled by adding salt at the rate of 1 tablespoon per liter of the next day. When the milk is chilled on the edge it is handled with peppers. It will be seen that the inside of the peppers salted in the day is watered. This water is drained and gently shaken to the edge without washing. Then cheese and cream are taken to a deep bowl. A glass of warmed milk is added and crushed thoroughly with a fork to make them special. This material is stuffed into peppers and arranged so that it is not too tight to the jars. The missing parts are added from the increasing inner material and completed with the remaining milk. According to the desire is wrapped in a cloth and one day is waited for the fermentation to start. The next day in a cool place that does not see the sun or the refrigerator is expected to mature 20-30 days.



8- Kallavi Cookies

Materials

1 kilogram of pistachio nuts, 1 cup of sugar, 250 grams Edirne blackberry, a flask of saffron, 4 egg whites.

Preparation of

The center of the pistachio which has been withdrawn and made into flour is pooled. Sugar, egg whites and a flick of a flask of saffron and blackberries are added and kneaded by hand is started. It is kneaded until it melts well. Finally a sticky wet mortar is obtained. 7-8 cm of greasy cooking paper is laid under the oven trays. The mortar is filled into a pastry cream bag. The mortar, which is squeezed from the cream bag onto each oily paper, is placed flamboyantly (in the shape of an acorn biscuit). At the last stage, the cream bag is pressed slightly into the middle of the cooker and a small mark is left. The wide cookies of 6-7 cm in diameter are cooked at 130-140 degrees for 20-25 minutes. The cookies will pick themselves up, but they will not lose their inner wetness. The tops are removed from the oven while it is in a consistency that will show a slight flushing. According to the desire, plain ice cream is added to the center and served.



9 – Dried Midinnik

Materials

For dough: 1 cup milk, 1 cup warm water, 1 cup oil, 2 egg yolk, 1 cubic yard of yeast, 1 teaspoon sugar, flour as much as salt.

For the internal waiter: 5-6 large onions, 1 soup spoon pepper, 14-16 chicken shanks and wings, 1 sweet red pepper, 3 tablespoons flour / warm water, butter / oil, chicken broth.

Preparation of

The middle of the flour is opened like a pool and a flint salt is added. Yeast is opened in warm water with the addition of a tea spoon of sugar. Yeast water, milk, vegetable oil and egg yolk are added and kneaded with a flour in an earlobe consistency with flour. The dough is cut into 7-8 meringue and rested for at least half an hour under a cloth cover. On the other side, chicken shanks and wings are boiled well with a flint salt in 1 liter of water. The onions are chopped as edible. $\frac{3}{4}$ a cup of water glass oil is taken deeply and the onions are blotted with a flint salt addition. Add onion and powdered red pepper to the onions that start to lose their characteristics and continue to roast. Add the boiled meat to the onion sauce and turn for a few minutes until the flavors are mixed. Chicken juice is added to the amount of meat to be passed over and the salt is adjusted. On one side, 3 tablespoon flour is opened with warm water. The flour is diluted with water and added to the meal. Intermittent mixing is expected and a piece of water is taken and all flavors are extracted. In the meantime, the resting dough beads open up to the size of the plate. Each dough is poured in a mixture of oil and melted butter and the other dough is opened and added to the top. No grease is applied on the last layer. A portion of the loaf and the top layer of dough will be baked and opened to the extent that it will be used out. The pitch is lubricated and the dough is opened as a single layer. The pulp that is opened extends 8-10 cm outward. The chicken with the sauces looted at the edge is spread all over the place. The salty sauce in Boza consistency is also added to the amount to be spread on the base of the sinus. The dough, which is carried to the edge, is folded inward on the moss. In the middle of the folding pass, a plate width is left open. Gently pour the butter-oil mixture over the folded dough and remove to the oven. Pomegranate-like chicken pie kept in the oven until the reddish-brown as the pomegranate is put into the table.



10- Kandilli Pasty

Materials

1/2 kilogram of flour, 1 chicken, 1 cup of rice, 250 grams of chicken liver, 2 pieces of onion, 1 teaspoon black pepper, 2 tablespoons butter, 1 egg, 1 teaspoon salt. Preparation of in a pan, chop the small chopped chicken lungs in a spoonful of butter. The starch is removed in warm water and filtered rice is added and roasting is continued for a while. Add spices and taste according to black pepper and desire. Add a water glass of hot water and cook a piece of rice as if to cook alive to stay alive. On the other side, the chicken is fried and washed. The chicken is divided into its main parts and boiled deeply in a saucepan. The boiled meats are picked from the bone and chopped with the help of a knife. A soup spoon butter is melted and edible chopped onions are killed. Chopped chicken meats are also added and lightly roasted with salt and spices according to wishes. When the materials are taken to the side to be rested, the preparation of the dough is started. Flour is put into a kneading bowl and the middle is pooled. The egg is broken in the middle and a piece of lukewarm dough is obtained with lukewarm water. The dough is rested for a while and divided into 2-3 meringue. Rolling pin opens a tableau breadcrumbs. The crest is divided into square pieces as to be 4 or 5 cm in size. In the middle of each piece, pilaf prepared with light weight of chicken liver is added and closed in pack shape. Packing mantles are arranged so that the bottom of a furnace tray is lubricated and the shrinking mouth parts are on top. The mantels are baked until they are pale like pomegranate. Onions are roasted with chicken on it. The mangers are expected to pull onion chicken water and soften it. If this softening does not suffice, a piece of butter and water and an oily water are prepared in a coffee pot and given to the mantle. It is cooked in a medium heat and cold place, until it is brewed with chicken and buttered water. It is served after steaming for a while.



11- Kaymakli

Materials

6 dough (for 2 tray pie), half a kilo of curd or curd cheese, 2 glasses of milk, 4 eggs, 1 cup of oil, 1 kilogram of yogurt.

Preparation of

First of all, mortar is prepared to soak doughs. For this, 1 cup milk, 2 egg yolks, half a cup of liquid sunflower oil is mixed. This mortar is sprinkled on a piece of doughs. The doughs is soaked with milk mixture until all sides are thoroughly moistened. Then it is put in the middle of the middle of the velvety doughs and folded on its upper and lower sides and joined in the middle. The folded dough is again held above and below and shrinks to the side. The shrunk napkin 4,5 is cut at the width of the fingers and the greased tray is arranged in rows. Apply the same procedure to each of the dough in a tray to fit 3 doughs After this process, 1 cup of milk, 2 egg yolks and yogurt for the mortar to be poured onto it will be mixed and poured in abundance so as to cover 2 loaves of doughs. Between the shredded doughs after kneading the process is thoroughly corrected. Creamy pie is served at medium temperature. It is then picked and shredded or shredded and shredded if desired.

The project is co-funded by European Union through the Interreg-IPA CBC Bulgaria–Turkey Programme.



12- Edirne Feta Cheese

Edirne white cheese is famous all over Turkey. Edirne's most famous products. The white cheese in the market has been called Edirne Cheese for many years. Edirne Cheese has been known all over the world as being rich and high in quality and high quality of processed poultry cheese. Despite having lost some of its former importance today, Edirne Cheese is very sought after and kept.

In the 1930s, an average of 2,000 tons of white cheese was produced annually in Thrace. It is known that more than half of these are supplied from Edirne. In Edirne, white cheese has its own unique form of construction. The milk is first boiled to 70 degrees. It is cooled to 30 degrees and fermented. The fermentation temperature varies according to the weather conditions. After 1 and 5 hours, a curd is formed. Cendere is taken to the glands, is left to drain. This takes about 3.5 hours, then the salt is cast into the molds and lined up in tin. It is sent to the icehouse. The gymnasium takes its flavor in 45 days, ready for sale and offered for sale.

Features of Edirne Cheese

- Edirne White Cheese is made with single milk. In other words, milk is not used. Milk contains different nutritional values according to the seasons. For example, cow's milk nutrition values (Protein, calcium, fat, etc.) in May are different from November values. That is why the vegetation cover is different. Feeding the dairy cattle according to the variability of the natural plant cover ensures that the produced cheese has different values. This applies in sheep and goat milk. Therefore, Edirne White Cheese carries the characteristic features and aroma of the relevant month in different months of the year.
- Accordingly, milk of each breed carries its own characteristics. Cow's milk protein, calcium, fat values such as sheep and goat breeding are different. At different times, it has been observed that the mixture of milk with different characteristics causes incompatibility in cheese formation, mutually ineffective protein, vitamins useful for human health, and aromatic imbalance.
- Instead of sheep cheese due to excessive supply and demand, cow cheese and also white cheese mixed with cow-sheep are produced, which shade the old Edirne cheese.
- As suggested, only cheese produced using sheep or goat milk does not have the unwanted odor and aroma, but rather reflects its own unique taste.
- Another basic feature of Edirne White Cheese is; (cow, sheep, goat) is to be boiled and baked in a maximum of 1 hour after milking. In today's conditions, production principle; all hygiene rules are applied, food safety is believed to be believed and the truth is the closest to traditional production.
- Edirne White Cheese is full fat. It takes its own flavor and taste from its oil.
- Edirne White Cheese is transparent, bright and white in color.
- Edirne White Cheese does not contain pores.
- Edirne White Cheese completes ripening in brine (salt water) at different times. Maturation times were the

The project is co-funded by European Union through the Interreg-IPA CBC Bulgaria–Turkey Programme.

average of the subjects used; cow milk 6 months, goat milk 8 months, sheep milk 12 months.

- Maturation process is very important for cheese. Cow's milk cheese is absorbed and released 3 times in 6 months period.

- For Edirne White Cheese, the refrigerator conditions require a separate specialty. Cheese is mature in a special cold room in brine at +4 to +6 degrees in temperature and at a certain height from the ground. Cheese of each type is kept in different grades. In addition, the cheese is often checked during the maturation process in the ice-cube environment. According to the situation of development, physical position is changed by movements in horizontal and vertical directions.

- The Edirne White Cheese is made from the end of an unleavened oven. This beaker is dried and can be used for a long time (1 - 1,5 years).

- Edirne White cheese has the ideal flavor limit. Cheese that completes the ripening process should be consumed within 3 months from the first contact with air.



13- Edirne Meatballs

Materials

350 grams of beef tenderloin, 150 grams of lamb, 100 grams of stale bread, 1 onion medium size onion.

Preparation of

Beef rolls, lamb, stale bread and 1 onion are pulled twice in the mincing machine. After it is pulled, it is kneaded thoroughly in a large pan. After the flat shape is formed, it is arranged to stand upright and to be rested. Relaxed roasts are often fried and fried in the oak coal grill. Dried onions are served with grilled green pepper and tomatoes.



6. KIRKLARELİ OVERVIEW

6.1. Kırklareli Provincial Tourism Potential

In Kırklareli, there are more recently discovered natural beauties such as Iğneada Longoz forest, Strandja Mountains, Dupnisa Cave, Lake, Demirköy (Iğneada) and Kiyıköy. In addition, many monuments, mounds, tumulus, dolmens, rock monasteries, mosques, baths, bridges and many other cultural values are included in this area (kirkclarelikulturturizm.gov.tr). Ecotourism, cave tourism, hunting tourism, botanical tourism, bird watching, cultural tourism and coastal tourism can be done in Kırklareli with these values (Akay, Tokatlı, & Aksoy, 2017).

Kırklareli is one of the places that focuses on eco-system attention under the stars of Istranca, there are a wide variety of flora and fauna, natural sites, natural caves, historical caves, cultural heritage, monumental trees and magnificent landscapes, with a unique beauty of longoz forests with a terrestrial climate. 48% of Kırklareli are surrounded by mountains and there are many rivers born from it. Some of them are poured into the sea from the Black Sea coast while others are poured into the Aegean (Morgül, 2014). Istranca Mountains, Iğneada Longoz forests, rich flora and fauna are suitable places for the sociocultural structure of the people of the region for ecotourism (Gülay & Çakır).

There are many caves in the province of Kırklareli. These caves were subjected to resettlement in prehistoric times and early Christianity period. These caves with these characteristics and other caves attracting attention with their natural characteristics are also important for cave tourism. These include the Dupnisa Cave, which is 2,720 meters long, Yenesu Cave, which is 1,620 meters long, Domuzdere Cave, which is 300 meters long, and Kiyıköy Caves and Captain's Cave, which are 305 meters long. Dupnisa Cave, 6 km south of Sarpdere Köyü located in the town of Demirköy, is the first registered natural site (Morgül, 2014). Dupnisa Cave is an important underground habitat because 18 species of caverns with about 60,000 bats in 11 species of caves maintain their invertebrate life (kirkclarelikulturturizm.gov.tr).

Kırklareli is an important location for both land and water hunting. Due to its natural structure and its migration route, it enables the survival of many different animal species. In Kırklareli, Demirköy-Visa Karamanbayırı, Demirköy Sislioba, Kofçaz Kocayazı, Vize Kiyıköy State hunting areas, Babaeski Ergene, Lüleburgaz Ahmetbey, Kırklareli Kayalı general hunting areas and Çukurpınar sample hunting areas are located. It is possible to hunt here, as well as hunting tourism in the state forests, soil conservation and reforestation sites, state agricultural enterprises, dam lakes and safety areas, lakes, lagoons, swamps and reeds in the province borders (www.kirkclarelikulturturizm.gov.tr).

Kırklareli is a great attraction for those interested in botanical tourism due to the flora richness it hosts. The 670 species of plant species close to 10,000 in our country are grown only in the Kırklareli Forests. There are 27 kinds of endemic plants in the region (www.kirkclarelikulturturizm.gov.tr). Iğneada Longoz Forests, Dupnisa Cave and its surroundings, Balaban Dersi and its surroundings, Mutludere (Rezve), Demirköy Dökümhane, Mahya Dagi, Kastros Bay, Panayır İskeleyi and Tekkaya, Dereköy-Hudut Boyu and Kiyıköy are the potential points for the plants (Morgül, 2014).

Although bird watching is not known to a small number of people in our country, it is very common in Europe and North America. It is possible to find the Kırklareli province within the boundaries of Iğneada within the year of 194 species of birds with 454 birds driving the existence of birds in our country. Many of these areas are on the transition route to the autumn migration of water birds and predator birds, especially storks (black and white stork). Some water birds (such as fishermen, geese, ducks, water chickens, rainbows) and tear-offs (such as eagles, hawks, borns, and delicacies) breed in the field. This bird richness, which is one of the alternative tourism varieties, attracts the interest of bird watching in Kırklareli. Places where these activities can be carried out except Iğneada; Kasatura Gulf Protection Area, Vize District Çavuşköy Göleti Mevkii, Dupnisa Cave Wet Area (www.kirkclarelikulturturizm.gov.tr).

Kırklareli carries significant value for cultural tourism with its cultural assets and assets. Archaeological

The project is co-funded by European Union through the Interreg-IPA CBC Bulgaria–Turkey Programme.

excavation areas such as Aşağı Pınar Höyükü and Kanlıgeçit Höyüğü, Yayla Quarter, Hızırbey Kulliyi, Kırklareli Museum, Seyfioğlu Tabyası, Çeşmeler, Yoğuntaş and Polos castles, Cedit Ali Pasha Mosque and Bridge, Demirköy district; Among the important historical and cultural assets of Fatih Demir Dökümhane, Tumulus and Dolmen, Sokullu Mehmet Pasha Complex, Tomb of Zindan Baba, Tumulus, Little Ayasophia Church (Gazi Süleyman Pasha Mosque), Vize Castle and Anfi Theater, Aya Nicoh Monastery, Kiyıköy Castle Kırklareli countable.

Kırklareli is a city with 60 kilometers of coastal shrubs in the Black Sea with well-defined beaches. The province of Karadeniz has two villages with coasts. The beaches that are suitable for coastal use are İğneada, Begendik, Limanköy, Kiyıköy and Kasatura and the area between these settlements (www.kirklarelikulturturizm.gov.tr). Kiyıköy Natural Sites, Vize District An important part of Pabuçdere and Kazandere, located on both sides of the town of Kiyıköy, has been preserved as the first grade natural protected area from the point where it reaches to Karadeniz. There are two separate beaches frequented by local and foreign tourists in the area where both bodies reached the sea (Ministry of Environment and Urban Planning, 2011: 95). The natural beauty of Kırklareli in İğneada town of Demirköy district, 20 km of uninterrupted sandy beaches and beaches are suitable for coastal tourism (www.trakyaagezi.com).

6.2 Featured Flavors in Kırklareli

It can be said that Kırklareli cuisine is also influenced by various cultures. When the population structure of Kırklareli is thought to be composed of immigrants from the Balkans, it is observed that the effect is also seen in the formation of food culture. Consumption of meat and dairy products is the first order because local people are affected by animal husbandry. Grilled cheese production is widespread. Meat and dairy products, as well as vegetables and fruits, have an important place in nutrition. The region where pastries are predominant is varied with dishes prepared with local cuisine, fish and game meat. Depending on the lantern, wine production, mustard seed and sour cherry leaf mustard are produced in the region. Drink was first raised transport of the Republic of Turkey on November 20, 1930 Gazi Mustafa Kemal Atatürk Kırklareli he served as the hardaliye during his trip to the very people liked "to bring it into its national drink" was held with the form of expression. Over time, a serious decline in the grape, which is the raw material of the mustard in the region, has begun to be experienced and the production of mustard has been forgotten by itself and has been produced for its own consumption by being limited to a few people from the local people.

Kırklareli, which is also known as Cheese City, has been one of the important centers of Thrace, which covers the needs of milk and dairy products of Istanbul and also Marmara Region. Kırklareli, famous for its ambiguity, the abundant amount of milk obtained from various animals is offered to the markets in a variety of ways. Kırklareli has a wide variety of dairy products as a result of its cultural richness. Sheep and buffalo yoghurt, grilled cheese, goat cheese, white cheese with various fat proportions are some examples that can be given to them.

Kırklareli has a rich cultural heritage, Cittaslow (calm city) in the town of Vize as a result of natural and human riches linden tea, linden sherbet (syrup) is consumed as a regional flavor. Vizes people is also using linden as an alternative drink that can be consumed especially during the hot summer months. The linden tea, prepared in a similar way to the iced tea, is mixed with various flavors such as honey and mint and then served cold with ice.

The Ankara Chamber of Commerce (ATO) and the Ankara Patent Bureau took part in the flavor map of Kırklareli, with a variety of dishes including 81 provinces, such as aquatic getaway, dry-lover, kaymakcine, kulur, plaska, nettle soup, quail paper kebab. 15 Kırklareli cheese and Kırklareli Grape Mustard are included in the table of geographical indications in the application stage of the Turkish Patent Institute.

It can be seen that the cuisine of Kırklareli is rich in food varieties as a result of the population coming from different cultures and traditions. It is possible to see in a different province of Thrace a meal cooked in

Kırklareli, with different dishes being cooked even in neighboring counties and villages. In this study, local food samples are given from Kırklareli cuisine. In addition, it is thought that this work will contribute to tourism by attracting attention to local foods and creating tourist attraction elements.

1 – Broad Bean Soup

Materials

2 tablespoons vegetable oil, 2 tablespoons meat or chicken broth, 2 tablespoons in a skillet, 2 tablespoons tomato slices, 2 tablespoons minced flour in a skillet, 2 tablespoons of finely chopped, minced, boiled and filtered fresh beans, 1 finely chopped medium onion, water in the glass, enough salt and black pepper.

Preparation of

First, the onion is lightly sautéed in oil. Add boiled pods on top. Add a little more roasted hot water, salt and pepper. A separate large bowl flour is opened with two glasses of water. Put tomato paste in it and mix well. The mixture is added to the boiling soup. It boils a little more and closes six. According to the desire on the oil in the red or red pepper sauce or chopped dill and parsley is served by sprinkling.



2 – Liver Soup

Materials

200 grams of lamb or beef liver, 1 cup of rice, 1 tablespoon of salt, 1 teaspoon black pepper, 1 sweet sponge sweet red pepper, 6 water glass water, 3 tablespoon butter, 2 egg whites, half lemon.

Preparation of

The lungs are cut into small pieces of backgammon and roasted with oiled black pepper. Then add water. When the water begins to boil, put rice in it. The rice is cooked and cooked with lemon juice and egg whiskey. Salt is added. Before serving, dust is poured over the sweet red pepper in the oil.



3 - Food With Gerdan Vegetables

The project is co-funded by European Union through the Interreg-IPA CBC Bulgaria–Turkey Programme.

Materials

6 slices of lamb necklaces, 2 small chopped carrots, 2 medium sized chopped potatoes, 1 water glass of fresh peas, half bunch of leaves finely chopped parsley, 1 bunch of finely chopped dill, 1 bunch of finely chopped green onions, 1 tablespoon oil, enough salt and black pepper.

Preparation of

Stalks are washed in plenty of water. The sliced necklaces are boiled in six cups of water and the foams that accumulate on them are removed with a spoon. After adding peas and carrots and cooking, add potatoes and cook a little more. Then add green onion, parsley, half of dill, salt, pepper and meat softness is checked. When serving, dill is sprinkled on top. Lemon juice is also available for catering during the service.



4 – Labada Boranisi

Materials

300 grams in the lab, half tea cup of sunflower oil, 2 eggs, 150 gr. yoghurt, 2 cloves garlic, 1 teaspoon salt.

Preparation of

Chopped and complained labadas are chopped and roasted in oil. Then, in a separate skillet, two eggs are mixed and cooked. The cooked eggs are mixed into the roasted labs. Prepared garlic yogurt is added to the labia.



5 - Green Onion Pie

Materials

6 ready-made dough, 2 eggs, 1 soup spoonful of oil, 4 bunches of pickled and finely chopped green onions, 200 grams feta cheese, enough salt and black pepper. To rinse in the inner layers: 2 eggs, 1 cup milk and 2

The project is co-funded by European Union through the Interreg-IPA CBC Bulgaria–Turkey Programme.

tablespoons oil.

Preparation of

In one case, the cheese is crushed thoroughly and eggs, oil, salt, black pepper and chopped green onion are mixed well. Then the oven tray is slightly greased. A piece of dough is spread around the edges of the hill. The pre-prepared inner mixture is poured properly. A layer of dough is wrinkled and spread over it. Pour some more mixture between them. Then, when it comes to medium kata, the inside of the bulb spreads beautifully. Sprinkle the mixture between the remaining layers with a spoon. As for the top kata, it folds on the overflowing doughs. Scrambled egg or oil is spread on it. It is cooked at 175 degrees for 40-45 minutes. It is served hot or warm according to the desire.



6 – Kacamak

Materials

1 kilogram of corn flour, 2 teaspoons salt, very little sunflower oil, enough water to make corn flour paste, very little butter.

Preparation of

Put a pot of water, 2 teaspoons of salt and a little moon flower oil and start to boil in the oven. In the meantime, corn flour is poured into the pot gradually, and to avoid the top bowl is always mixed with a rolling pin or wooden spoon. Mixing the corn flour until it is completely dispersed is continued. All of the corn flour is taken from the pot and then removed from the fire after the top is not left. Spread the escape with the wooden spoon of the sage that has melted some butter. The remaining butter is fried and roamed over the escape route. Finally molasses is poured over and served.



7 – Hosmerim

Materials

The project is co-funded by European Union through the Interreg-IPA CBC Bulgaria–Turkey Programme.

25 grams of butter, 1 cup of granulated sugar, 1 cup of corn flour, 2 eggs of greens, 1 cup of unsalted oil and fresh sheep cheese.

Preparation of

The cheese is melted in low heat. The yolk of the egg is added and mixed. Add flour slowly to continue stirring. The last addition of sugar is continued until the consistency is reached. After you have given the consistency, the fire is turned off. Optionally served with walnut on top.

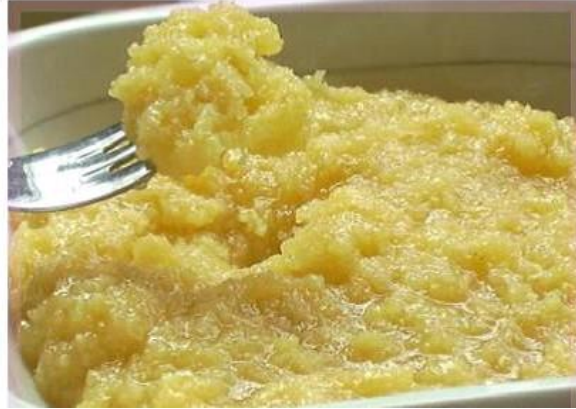

8 – Hardaliye

Materials

1 large grape jug made of glass, made of glass, tapped in front of it, and mature enough to make the jar of the jar and thinly scratched without scratching, enough cherry leaf, half-beaten black mustard seeds, enough freshly squeezed grape juice.

Preparation of

In jar sprinkles a row of grapes, a row of cherry leaves a row of mustard seeds. This process continues until a certain amount of space is left in the mouth of the jar. Fresh grape juice is poured on it. It is kept in a cool and dry environment for 20-25 days. During the time that the canard is used, the canard which is taken from the tap below is poured again and again from the mouth of the can. The reason for making mustard is



to prevent grape juice from being fermented. Mustard ready to drink must be kept in a cool environment.

7. GASTRONOMY TOURISM IN EDIRNE AND KIRKLARELI PROVINCES

7.1. Concept of Destination

The project is co-funded by European Union through the Interreg-IPA CBC Bulgaria–Turkey Programme.

The destination word comes from the English destination word. Destination; destination, destination, purpose. The destination in tourism and travel is defined as the destination, the destination, the final destination, which is the destination of the tourism movements (Kılıç, 2007).

Generally, the destination is a branded national area with a large image in the human brain, large and small in many parts of the country, and has a potential for development, including attractions, attraction centers, festivals, carnivals, is defined as a region with inter-regional and inter-regional transport facilities connected to the internal transportation network and sufficient geographical area for the development of tourist facilities (Kılıç, 2007).

A tourism destination which attracts tourists with various tourism resources that they have and hosts intensive touristic visits, which is the whole of direct and indirect tourism services provided by many institutions and organizations (Ozdemir, 2014).

Determination of the characteristics of the tourism resources and the basic resources and attractiveness of the tourism destination is important for the development of marketing strategies. Tourism destinations generally have different and complex characteristics. They should be able to create a gravitational attraction with the values they have and be visited by a certain mass of visitors (Sarı & Kozak, 2005). The characteristics of tourism destinations are as follows (İlban, 2007):

1. Attractiveness: Human structure, natural, architectural, cultural heritage, special events.
2. Accessibility: Transportation system, terminals, vehicles.
3. Facilities: Accommodation, food & beverage, travel agents and other services.
4. Planned Tours: Presence of tours organized by travel agents in advance.
5. Activities: all activities in the destination that will benefit during the visit to the tourist.
6. Supporting Services: Services that tourists like banking, communication tools, healthcare will benefit.

The characteristics of tourism destinations can be said to have a decisive influence on the choice of destination for those who decide to travel.

Eating and drinking characteristics constitute one of the most important features while the features of the destination consist of abstract and concrete products and services. The meal is one of the most fun activities during the lunch vacation, with the lowest spending rate. Therefore, it can be considered as one of the most precious attraction centers where a local food culture destination has. In this case, marketing activities and policies should be defined to protect the local food culture and to reflect this culture in tourists (Özdemir, 2014).

7.2. Accessibility to Edirne and Kırklareli Destination

TR21 Thrace Region, which is a bridge connecting Europe to Asia, is a high transit area with strong road infrastructure, ports, railway and air links and accessibility (www.trakyaka.org.tr). The roads and railways connecting Anatolia, Istanbul and the Middle East to Europe pass through Edirne. From Europe to Turkey entering the fourth border crossing is one of three in Greece and the Bulgarian border. The 230 km highway of Edirne is connected to Istanbul (www.cografya.gen.tr). At present, the only airport in Thrace is used for transportation from Tekirdag - Çorlu Airport. Edirne - Kırklareli airport, one of the newly established airports in 2016, has made significant contributions to tourism in the region. In addition, the rapid train project to get from Istanbul Halkalı and reach Edirne Kapıkule from Tekirdağ and Kırklareli is ongoing.

Thrace with many transport networks with highways Kırklareli, Turkey thus connected to other localities. Regular transportation to surrounding districts and villages is provided from Kırklareli bus station. In Thrace, the connection between Edirne and Tekirdağ is made via direct buses from Gelibolu-Çanakkale and via

The project is co-funded by European Union through the Interreg-IPA CBC Bulgaria–Turkey Programme.

Istanbul to Anatolia. Thrace is located close to the E-5 and TEM motorways passing through the Edirne-Istanbul route. There are also alternative routes by road from Edirne - Kırklareli - Pınarhisar - Vize - Saray - Cerkezköy - Istanbul route. Kırklareli has access to Bulgaria from the Dereköy border crossing on the Kofçaz county. For this, bus services are provided by the relevant companies in Kırklareli bus station. Despite the presence of the Railway network, this method of transport no longer serves. Limkoy is the only natural harbor on the Black Sea coast of Kırklareli, which reaches 60 km. İğneada and Kiyıköy are two important

c
e
n
t
e
r
s

i
n

t
e
r
m
s

o
f

s
e
a

t
r
a
n
s
p
o
r
t
a
t
i
o
n

o
f

t
h
e

The project is co-funded by European Union through the Interreg-IPA CBC Bulgaria–Turkey Programme.

p
r
o
v
i
n
c

8. EDİRNE-KIRKLARELİ LOCATIONS

8.1. Edirne City Center

8.1.1. Peynirci Ali



| | |
|-----------------|--|
| Name | Peynirci Ali |
| Address | Talatpaşa Mahallesi, Saraçlar Cad. No:83, 22100 Edirne Merkez/Edirne, Türkiye |
| GPS Coordinates | 41° 40' 24.2" North, 26° 33' 12.9" East (41.673397, 26.553592) |
| Phone | +90 284 213 39 00 |
| Foods in Menu | Bryndza, butter, mihaliç cheese, paçal cheese, parmesan, kashar cheese, sheep cheese, goat cheese, pastrami, Pehlivan köy bologna. |

8.1.2. Elçili Peynir-Yoğurt



| | |
|-----------------|--|
| Name | Elçili Peynir Yoğurt |
| Address | Talatpaşa Mahallesi, Saraçlar Cd. No:180/C, 22100 Edirne Merkez/Edirne, Türkiye |
| GPS Coordinates | 41° 40' 23.9" North, 26° 33' 12.9" East (41.673319, 26.553594) |
| Phone | +90 284 213 94 4 |
| Foods in Menu | Bryndza, butter, mihaliç cheese, paçal cheese, parmesan, kashar cheese, sheep cheese, goat cheese, pastrami, types of bologna, types of yoghurt, turkish cream. |

8.1.3. Tadım Lokantası



| | |
|-----------------|--|
| Name | Tadım Lokantası |
| Address | Talatpaşa Mahallesi, Saraçlar Cd. No:89, 22100 Edirne Merkez/Edirne, Türkiye |
| GPS Coordinates | 41° 40' 23.6" North, 26° 33' 12.9" East (41.673222, 26.553575) |
| Phone | +90 284 212 22 42 |
| Foods in Menu | Types of soup, types of stuffed vegetable, types of meatball, white beans, meat stew, wrapped lamb with liver burger, eggplant ragout, Rumelia mousaka, Dalyan meatballs, İzmir meatballs, cauliflower, veal roast, gumbo with olive oil, artichoke, spaniach, stuffed eggplant. |

8.1.4.Akgünler Süt ve Süt Ürünleri



| | |
|-----------------|---|
| Name | Akgünler Süt ve Süt Ürünleri |
| Address | Talatpaşa Mahallesi, Saraçlar Cd. No:95, 22100 Edirne Merkez/Edirne, Türkiye |
| GPS Coordinates | 41° 40' 23.2" North, 26° 33' 12.7" East (41.673119, 26.553536) |
| Phone | +90 284 225 51 85 |
| Foods in Menu | Types of bryndza, butter, mihaliç cheese, parmesan, kashar cheese, sheep cheese, goat cheese, pastrami, types of bologna, types of yoghurt, turkish cream. |

●Hanedan Kahvaltı Evi & Restaurant

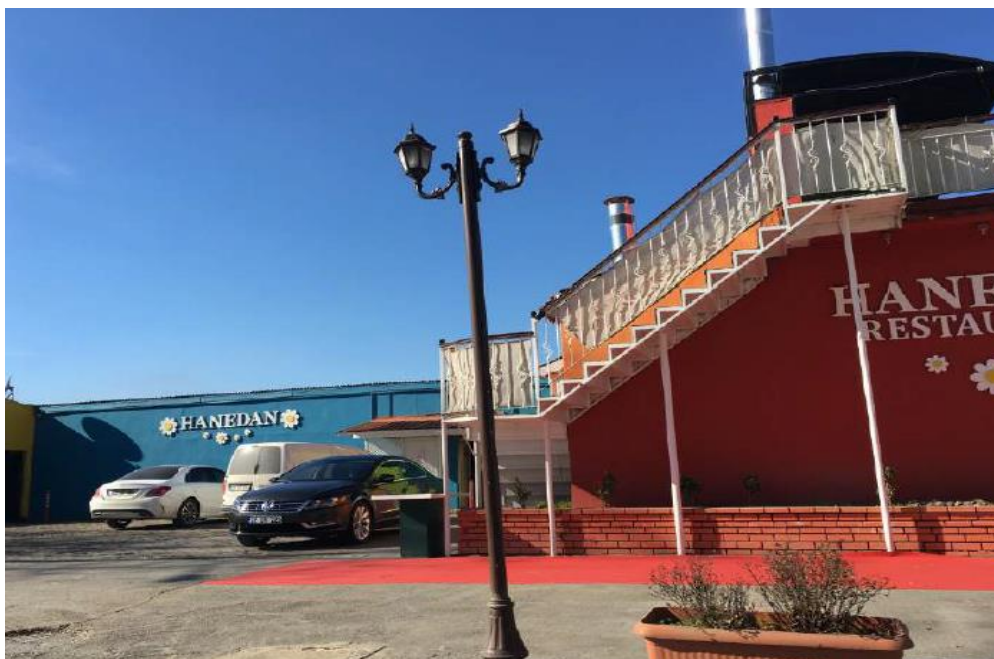

| | |
|-----------------|---|
| Name | Hanedan Kahvaltı Evi & Restaurant |
| Address | Karaağaç Mahallesi, Lozan Cad. No:8, 22100 Edirne Merkez/Edirne, Türkiye |
| GPS Coordinates | 41° 40' 2.3" North, 26° 33' 13.9" East (41.667297, 26.553861) |
| Phone | +90 284 214 21 22 |
| Foods in Menu | Open buffet breakfast, mixed breakfast, fried eggs, types of omelette, types of pancake. |

●Ağa Köşkü Restaurant



| | |
|-----------------|--|
| Name | Ağa Köşkü Restaurant |
| Address | Karaağaç Mahallesi, Karaağaç Yolu/2 Köprü Arası Sok. No:12, 22100 Edirne Merkez/Edirne |
| GPS Coordinates | 41° 39' 59.9" North, 26° 33' 12.8" East (41.666636, 26.553564) |
| Phone | + 90 284 213 76 59 |
| Foods in Menu | Open buffet breakfast, mixed breakfast, fried eggs, types of omelette, types of pancake, types of grill, meatballs, soft drinks. |

●Arslanlı Bahçe



| | |
|-----------------|--|
| Name | Arsılanlı Bahe |
| Address | Karaağ Mah. Lozan Cad. Merkez /Edirne |
| GPS Coordinates | |
| Phone | +90 284 224 42 14 |
| Foods in Menu | Open buffet breakfast, mixed breakfast, fried eggs, types of omelette, types of pancake, types of grill, meatballs, soft drinks. |

•Çınar Restaurant



| | |
|-----------------|--|
| Name | Çınar Restaurant |
| Address | |
| GPS Coordinates | |
| Phone | +90 533 234 00 95 |
| Foods in Menu | Open buffet breakfast, mixed breakfast, fried eggs, types of omelette, types of pancake, types of grill, meatballs, soft drinks. |

●Kırkpınar Köftecisi



| | |
|-----------------|--|
| Name | Kirkpınar Köftecisi |
| Address | Umurbey Mah. No: 24 D: 25 Merkez/Edirne |
| GPS Coordinates | |
| Phone | +90 284 212 88 22 |
| Foods in Menu | Meatball, Edirne Fried Liver, grills (rib steak, fillet steak, bologna, meatball with cheese, lamb chops, lamb shish), haricot bean salad. |

●Villa Restaurant



| | |
|-----------------|---|
| Name | Villa Restaurant |
| Address | Karaağaç Mahallesi, Lozan Caddesi, Karaağaç Yolu Üzeri Edirne, 22100 Edirne Merkez/Edirne |
| GPS Coordinates | 41° 39' 43.7" North, 26° 33' 1.4" East (41.662147, 26.550381) |
| Phone | +90 284 223 40 77 |
| Foods in Menu | Open buffet breakfast, mixed breakfast, fried eggs, types of omelette, types of pancake, types of grill, soft drinks and liquors. |

●Lalezar Tesisleri



| | |
|-----------------|---|
| Name | Lalezar Tesisleri |
| Address | Karaağaç Mahallesi, Lozan Cad. No:6, 22100 Merkez/Edirne Merkez/Edirne |
| GPS Coordinates | 41° 39' 43.5" North, 26° 33' 0.2" East (41.662092, 26.550056) |
| Phone | +90 284 223 06 00 |
| Foods in Menu | Open buffet breakfast, mixed breakfast, fried eggs, types of omelette, types of pancake, types of grill, soft drinks and liquors. |

●Bizim Bahçe Kahvaltı Salonu



| | |
|-----------------|---|
| Name | Bizim Bahçe Kahvaltı Salonu |
| Address | Karaağaç Mahallesi, Lozan Cd. No:21, 22100 Edirne Merkez/Edirne |
| GPS Coordinates | 41° 39' 29.9" North, 26° 32' 8.8" East (41.658297, 26.535764) |
| Phone | +90 284 223 80 90 |
| Foods in Menu | Open buffet breakfast, mixed breakfast, fried eggs, types of omelette, types of pancake. |

●Aydın Tava Ciğer ve Izgara



| | |
|-----------------|--|
| Name | Aydın Tava Ciğer ve Izgara |
| Address | Sabuni Mahallesi, Tahmis Çarşısı Sk. No:8, 22000 Edirne Merkez/Edirne |
| GPS Coordinates | 41° 40' 33" North, 26° 33' 16.5" East (41.675847, 26.554597) |
| Phone | +90 284 214 10 46 |
| Foods in Menu | Edirne Fried Liver, grills (meatball, bologna, chicken), types of salad and haricot bean salad. |

●Arslanzade (Tahmis Meydanı)



| | |
|-----------------|--|
| Name | Arslanzade |
| Address | Sabuni Mahallesi, İki Kapılı Han Cd. No:29, 22100 Edirne Merkez/Edirne, Türkiye |
| GPS Coordinates | 41° 40' 33.2" North, 26° 33' 19.2" East (41.675878, 26.555347) |
| Phone | +90 284 213 15 15 |
| Foods in Menu | Almond paste, kavala cookies, Turkish delights, Deva-i Misk halva. |

●Keçecizade (Tahmis Meydanı)



| | |
|-----------------|--|
| Name | Keçecizade |
| Address | Sabuni Mahallesi, İkkıkapılı Han Cd. No:46, 22100 Edirne Merkez/Edirne, Türkiye |
| GPS Coordinates | 41° 40' 32.7" North, 26° 33' 17.7" East (41.675744, 26.554906) |
| Phone | +90 284 212 12 61 |
| Foods in Menu | Almond paste, kavala cookies, Turkish delights. |

●Ezmen Badem Ezmesi



| | |
|-----------------|---|
| Name | Ezmen Badem Ezmesi |
| Address | |
| GPS Coordinates | |
| Phone | +90 284 212 32 31 |
| Foods in Menu | Almond paste, kavala cookies, Turkish delights. |

●**Sayınbaş Badem Ezmesi**



| | |
|-----------------|---|
| Name | Sayınbaş Badem Ezmesi |
| Address | |
| GPS Coordinates | |
| Phone | +90 284 225 21 50 |
| Foods in Menu | Almond paste, kavala cookies, Turkish delights. |

●Kervan Şekerleme



| | |
|-----------------|---|
| Name | Kervan Şekerleme |
| Address | Mithatpaşa Mah. Alipaşa Çarşısı N: 28 |
| GPS Coordinates | Merkez/Edirne |
| Phone | +90 541 868 22 88 |
| Foods in Menu | Almond paste, kavala cookies, Turkish delights. |

●**Osmanlı Şehzade Badem Ezmesi**



| | |
|-----------------|---|
| Name | Osmanlı Şehzade Badem Ezmesi |
| Address | Tahmis Çarşısı Sk. No:10, 22000 Edirne Merkez/Edirne |
| GPS Coordinates | 41° 40' 32.7" North, 26° 33' 17.7" East (41.675744, 26.554906) |
| Phone | +90 284 61 47 |
| Foods in Menu | Almond paste, kavala cookies, Turkish delights. |

●Serhad Tava Ciğer ve Izgara



| | |
|-----------------|--|
| Name | Serhad Tava Ciğer ve Izgara |
| Address | Sabuni Mahallesi, Tahmis Çarşısı Sk. No:10, 22000 Edirne Merkez/Edirne |
| GPS Coordinates | 41° 40' 33" North, 26° 33' 16.5" East (41.675839, 26.554553) |
| Phone | +90 284 213 04 29 |
| Foods in Menu | Edirne Fried Liver, grills (meatball, bologna, chicken), types of salad and haricot bean salad. |

●Kirkpınar Kasap ve Restaurant



| | |
|-----------------|---|
| Name | Kırkpınar Kasap ve Restaurant |
| Address | Sabuni Mahallesi, Tahmis Çarşısı Sk. No:6, 22000 Edirne Merkez/Edirne |
| GPS Coordinates | 41° 40' 32.9" North, 26° 33' 15.9" East (41.675792, 26.554406) |
| Phone | +90 284 236 05 36 |
| Foods in Menu | Edirne Fried Liver, grills (meatball, bologna, chicken), types of salad and haricot bean salad. |

●**Köfteci Osman (Tahmis Meydanı)**



| | |
|-----------------|--|
| Name | Köfteci Osman |
| Address | Yıldırım Hacı Sarraf Mahallesi, Meydan Vakıf Sk., 22000 Edirne Merkez/Edirne |
| GPS Coordinates | 41° 40' 35" North, 26° 33' 15.8" East (1.676381, 26.554389) |
| Phone | +90 284 212 77 25 |
| Foods in Menu | Edirne Fried Liver, grills (meatball, bologna, chicken), types of salad and haricot bean salad, soft drinks. |

●Saray Restaurant



| | |
|-----------------|---|
| Name | Saray Restaurant |
| Address | Sabuni Mahallesi, Tahmis Çarşısı Sk. No:25, 22100 Edirne Merkez/Edirne |
| GPS Coordinates | 41° 40' 34.8" North, 26° 33' 15.2" East (41.676339, 26.554222) |
| Phone | +90 284 214 10 15 |
| Foods in Menu | Types of soup, types of stuffed vegetable, types of meatball, white beans, meat stew, wrapped lamb with liver burger, eggplant ragout, Rumelia mousaka, Dalyan meatballs, İzmir meatballs, soft drinks. |

●Arda Bağcılık ve Şarapçılık



| | |
|-----------------|--|
| Name | Arda Bağcılık ve Şarapçılık |
| Address | Küçükdöllük Köyü, Kayrak Mevkii/Edirne |
| GPS Coordinates | |
| Phone | +90 284 225 02 26 |
| Foods in Menu | Types of wine and hardaliye. |

●**Arslanzede (Selimiye)**



| | |
|-----------------|---|
| Name | Arslanzade (Selimiye) |
| Address | Babademirtaş Mahallesi, Çamaşırcılar Sk. No:2, 22020 Edirne Merkez/Edirne, Türkiye |
| GPS Coordinates | 41° 40' 38.6" North, 26° 33' 19.6" East (41.677381, 26.555458) |
| Phone | +90 284 213 15 15 |
| Foods in Menu | Almond paste, kavala cookies, Turkish delights, kallavi. |

•Küçük Ev & Işıklar Tarihi Edirne Ciğercisi



| | |
|-----------------|--|
| Name | Küçük Ev & Işıklar Tarihi Edirne Ciğercisi |
| Address | Meydan Mahallesi, Mimar Sinan Cd. No:2, 22020 Edirne Merkez/Edirne, Türkiye |
| GPS Coordinates | 41° 40' 41.3" North, 26° 33' 27.3" East (41.678139, 26.557586) |
| Phone | |
| Foods in Menu | Edirne Fried Liver, grills (meatball, bologna, chicken), types of salad and haricot bean salad. |

●**Osmanlı Şehzade Badem Ezmesi (Bedesten Çarşısı)**



| | |
|-----------------|---|
| Name | Osmanlı Şehzade Badem Ezmesi (Bedesten Çarşısı) |
| Address | Babademirtaş Mahallesi, Hastane Sk. No: 2, 22020 Edirne Merkez/Edirne, Türkiye |
| GPS Coordinates | 41° 40' 42.4" North, 26° 33' 28.5" East (41.678439, 26.557917) |
| Phone | +90 284 213 39 31 |
| Foods in Menu | Almond paste, kavala cookies, Turkish delights, kallavi. |

●Keçecizade (Bedesten Çarşısı)



| | |
|-----------------|--|
| Name | Keçecizade (Bedesten Çarşısı) |
| Address | Babademirtaş Mahallesi, Hastane Sk. No:2, 22020 Edirne Merkez/Edirne, Türkiye |
| GPS Coordinates | 41° 40' 42.4" North, 26° 33' 28.5" East (41.678439, 26.557917) |
| Phone | +90 284 225 24 81 |
| Foods in Menu | Almond paste, kavala cookies, Turkish delights, kallavi. |

●Arslanzade (Bedesten Çarşısı)



| | |
|-----------------|---|
| Name | Arslanzade (Bedesten Çarşısı) |
| Address | Meydan Mahallesi, Mimar Sinan Cad. No:5, 22020 Edirne Merkez/Edirne, Türkiye |
| GPS Coordinates | 41° 40' 40.8" North, 26° 33' 29.5" East (41.677997, 26.558181) |
| Phone | +90 284 213 15 15 |
| Foods in Menu | Almond paste, kavala cookies, Turkish delights, kallavi. |

●Selimiye Şekerleme (Bedesten Çarşısı)



| | |
|-----------------|---|
| Name | Selimiye Şekerleme (Bedesten Çarşısı) |
| Address | Meydan Mahallesi, Mimar Sinan Cd. No:61, 22020 Edirne Merkez/Edirne, Türkiye |
| GPS Coordinates | 41° 40' 40.8" North, 26° 33' 29.5" East (41.677293, 26.558587) |
| Phone | +90 284 212 66 00 |
| Foods in Menu | Almond paste, kavala cookies, Turkish delights, kallavi. |

●**Osmanlı Şehzade Badem Ezmesi (Bedesten Çarşısı 2)**



| | |
|-----------------|--|
| Name | Osmanlı Şehzade Badem Ezmesi (Bedesten Çarşısı 2) |
| Address | Meydan Mahallesi, Mimar Sinan Cd. No:40, 22020 Edirne Merkez/Edirne, Türkiye |
| GPS Coordinates | 41° 40' 40.8" North, 26° 33' 29.5" East (41.677803, 26.558126) |
| Phone | +90 284 213 39 31 |
| Foods in Menu | Almond paste, kavala cookies, Turkish delights, kallavi. |

●Hacıoğlu Tava Ciğer & Osmanlı Köfte



| | |
|-----------------|--|
| Name | Hacıoğlu Tava Ciğer & Osmanlı Köfte |
| Address | Meydan Mahallesi, Kırıkcı Cad. No:15, 22030 Edirne Merkez/Edirne, Türkiye |
| GPS Coordinates | 41° 40' 37.6" North, 26° 33' 33.7" East (41.677125, 26.559353) |
| Phone | |
| Foods in Menu | Edirne Fried Liver, grills (meatball, bologna, chicken), types of salad and haricot bean salad. |

●Altay Pastanesi



| | |
|-----------------|--|
| Name | Altay Pastanesi |
| Address | Sabuni Mah. Saraçlar Cad. No: 69, 22020 Edirne Merkez/Edirne, Türkiye |
| GPS Coordinates | 41° 40' 26.9" North, 26° 33' 11.5" East (41.674780, 26.557243) |
| Phone | +90 284 212 05 30 |
| Foods in Menu | Ice-cream, cakes, biscuits, Kavala cookies, types of dessert, types of pastry. |

●Yeşil Sera Kahvaltı Salonu



| | |
|-----------------|---|
| Name | Yeşil Sera Kahvaltı Salonu |
| Address | Karaağaç Mahallesi, Lozan Cad. No: 30, 22100 Edirne Merkez/Edirne, Türkiye |
| GPS Coordinates | 39' 27.9" North, 26° 31' 58.6" East (41.657742, 26.532939) |
| Phone | +90 284 223 62 21 |
| Foods in Menu | Open buffet breakfast, fried eggs, types of omelette, types of pancake. |

●Limon Restaurant ve Kahvaltı Salonu



| | |
|-----------------|---|
| Name | Limon Restaurant ve Kahvaltı Salonu |
| Address | Karaağaç Mahallesi, Lozan Cad. No: 50, 22100 Edirne Merkez/Edirne, Türkiye |
| GPS Coordinates | 41° 39' 27.9" North, 26° 31' 58.6" East (41.657850, 26.532453) |
| Phone | +90 284 223 13 14 |
| Foods in Menu | Open buffet breakfast, fried eggs, types of omelette, types of pancake. |

●Hayal Bahçesi Restaurant ve Kahvaltı Salonu



| | |
|-----------------|---|
| Name | Hayal Bahçesi Restaurant ve Kahvaltı Salonu |
| Address | Karaağaç Mahallesi, Lozan Cad. No: 11, 22100 Edirne Merkez/Edirne, Türkiye |
| GPS Coordinates | 41° 39' 27.9" North, 26° 31' 58.6" East (41.657541, 26.532309) |
| Phone | +90 507 120 90 76 |
| Foods in Menu | Open buffet breakfast, fried eggs, types of omelette, types of pancake. |

●Bade Kahvaltı Salonu



| | |
|-----------------|--|
| Name | Bade Kahvaltı Salonu |
| Address | Karaağaç Mahallesi, Lozan Cad. No: 2, 22100 Edirne Merkez/Edirne, |
| GPS Coordinates | 41° 39' 27.9" North, 26° 31' 58.6" East (41.657541, 26.532309) |
| Phone | +90 545 201 45 46 |
| Foods in Menu | Open buffet breakfast, fried eggs, types of omelette, types of pancake. |

●Kırsalın Doğal Pazarı



| | |
|-----------------|--|
| Name | Kırsalın Doğal Pazarı |
| Address | Birinci Murat Mah. 9. Sok. No: 4 Edirne Merkez/Edirne, |
| GPS Coordinates | 41° 39' 27.9" North, 26° 31' 58.6" East (41.663709, 26.582595) |
| Phone | |
| Satılan Ürünler | Village bread, honey, cheese, egg, organic fruits and vegetables, traditional products belong to Edirne like handiworks. |

The project is co-funded by European Union through the Interreg-IPA CBC Bulgaria–Turkey Programme.

Enez

●Ainos Otel & Restaurant



| | |
|-----------------|---|
| Name | Ainos Otel & Restaurant |
| Address | Yeni Mahallesi, Bekir Kara Cad. No:17, 22700 Evros/Enez/Edirne, Türkiye |
| GPS Coordinates | 40° 43' 32.2" North, 26° 5' 2.6" East (40.725614, 26.084069) |
| Phone | +90 284 861 14 00 |
| Foods in Menu | Eggplants with minced meat, eggplant ragout, Dalyan meatball, baked chicken drumstick, Cherkes kebab, eggplant kebab, stuffed cabbage, wrapped lamb with liver burger, Hasan Paşa meatball, white beans, meat stew, string beans, stuffed courgettes, stuffed green pepper, sultan's delight, mushroom saute, zucchini hash browns, mutton coated with eggplant slices, lamb kebab in curl paper, lamb in tandori, woodcutter kebab, boiled veal, meatballs with rice dipped in egg batter and fried, sandal kebab, fried food, boiled lamb, meat saute, chicken heart saute, chicken saute, stuffed vine leaves. |

●Tolga Köftecisi



| | |
|-----------------|--|
| Name | Tolga Köftecisi |
| Address | Yeni Mahallesi, Bekir Kara Cad. No: 7, 22700 Evros/Enez/Edirne, Türkiye |
| GPS Coordinates | 40° 43' 32.2" North, 26° 5' 2.6" East (40.721485, 26.084258) |
| Phone | +90 284 811 67 94 |
| Foods in Menu | Edirne Fried Liver, döner kebab, types of soup, satır meat, girls (meatball, bologna, chicken), types of salad and haricot bean salad. |

●Anıl Arda Restaurant

The project is co-funded by European Union through the Interreg-IPA CBC Bulgaria–Turkey Programme.



| | |
|-----------------|---|
| Name | Anıl Arda Restaurant |
| Address | Yeni Mahallesi, Bekir Kara Cd. No:27, 22700 Evros/Enez/Edirne, Türkiye |
| GPS Coordinates | 40° 43' 32.2" North, 26° 5' 2.6" East (40.721852, 26.084358) |
| Phone | |
| Foods in Menu | Eggplants with minced meat, eggplant ragout, Dalyan meatball, baked chicken drumstick, Cherkes kebab, eggplant kebab, stuffed cabbage, wrapped lamb with liver burger, Hasan Paşa meatball, white beans, meat stew, string beans, stuffed courgettes, stuffed green pepper, sultan's delight, mushroom saute, zucchini hash browns, mutton coated with eggplant slices, lamb kebab in curl paper, lamb in tandori, woodcutter kebab, boiled veal, meatballs with rice dipped in egg batter and fried, sandal kebab, fried food, boiled lamb, meat saute, chicken heart saute, chicken saute, stuffed vine leaves. |

●Mercan Cafe & Restaurant



| | |
|-----------------|--|
| Name | Mercan Cafe & Restaurant |
| Address | Yeni Mahallesi, Bekir Kara Cad. No: 23, 22700 Evros/Enez/Edirne, Türkiye |
| GPS Coordinates | 40° 43' 32.2" North, 26° 5' 2.6" East (40.721155, 26.084580) |
| Phone | +90 530 700 10 98 |
| Foods in Menu | Meatball, Edirne Fried Liver, grills (rib steak, fillet steak, bologna, meatball with cheese, lamb chops, lamb shish), haricot bean salad. |

The project is co-funded by European Union through the Interreg-IPA CBC Bulgaria–Turkey Programme.

●Havsa

●Yardımcı Edirne Peynirleri



| | |
|-----------------|--|
| Name | Yardımcı Edirne Peynirleri |
| Address | Fatih Cad. No:190/A Dört Yol Havsa / Edirne, Türkiye |
| GPS Coordinates | 41° 32' 56.5" North, 26° 49' 18.1" East (41.549028, 26.821700) |
| Phone | +90 284 376 62 35 |
| Foods in Menu | Types of Edirne White Cheese, butter, kashar cheese, sheep cheese, goat cheese, yoghurt. |

●Şen Döner Çorba ve Yemek Salonu



| | |
|-----------------|--|
| Name | Şen Döner Çorba ve Yemek Salonu |
| Address | Varoş Mahallesi, Edirne Havsa Yolu No:2, 22500 Havsa/Edirne, Türkiye |
| GPS Coordinates | 41° 32' 56.6" North, 26° 49' 17.7" East (41.549042, 26.821575) |
| Phone | +90 284 336 30 59 |
| Foods in Menu | Meatball, Edirne Fried Liver, grills (rib steak, fillet steak, bologna, meatball with cheese, lamb chops, lamb shish), haricot bean salad, types of haricot bean salad, traditional turkish foods. |

●Köfteci Ali'nin Yeri

The project is co-funded by European Union through the Interreg-IPA CBC Bulgaria–Turkey Programme.



| | |
|-----------------|--|
| Name | Köfteci Ali'nin Yeri |
| Address | |
| GPS Coordinates | 41° 32' 56.6" North, 26° 49' 17.7" East (41.549152, 26.821874) |
| Phone | |
| Foods in Menu | Meatball, Edirne Fried Liver, grills (rib steak, fillet steak, bologna, meatball with cheese, lamb chops, lamb shish), haricot bean salad. |

●Arda Tava Ciğer & Çorba Salonu

The project is co-funded by European Union through the Interreg-IPA CBC Bulgaria–Turkey Programme.



| | |
|-----------------|--|
| Name | Arda Tava Ciğer & Çorba Salonu |
| Address | |
| GPS Coordinates | 41° 32' 56.6" North, 26° 49' 17.7" East (41.549205, 26.821632) |
| Phone | |
| Foods in Menu | Meatball, Edirne Fried Liver, grills (rib steak, fillet steak, bologna, meatball with cheese, lamb chops, lamb shish), haricot bean salad. |

●Agop Et Lokantası

The project is co-funded by European Union through the Interreg-IPA CBC Bulgaria–Turkey Programme.



| | |
|-----------------|--|
| Name | Agop Et Lokantası |
| Address | Hacısa Mahallesi, Kavaklaraltı Sk. 22500 Havsa/Edirne, Türkiye |
| GPS Coordinates | 41° 33' 3.8" North, 26° 49' 22.6" East (41.551056, 26.822936) |
| Phone | +90 284 336 04 25 |
| Foods in Menu | Grills, meatball, snacks, savoury appetizers, alcoholic and non-alcoholic drinks. |

●Edrinet Şarapçılık ve Et Lokantası



| | |
|-----------------|---|
| Name | Edrinet Şarapçılık ve Et Lokantası |
| Address | Varoş Mahallesi Teller Altı Mevkii No 4, 22500 Havsa/Edirne |
| GPS Coordinates | 41° 32' 51.7" North, 26° 48' 37.9" East (41.547703, 26.810531) |
| Phone | +90 284 336 05 38 |
| Foods in Menu | Grills, meatball, snacks, savoury appetizers, alcoholic and non-alcoholic drinks, wine and hardaliye. |

•İpsala

•TZ Döner



| | |
|-----------------|---|
| Name | TZ Döner |
| Address | Bayrambey Mahallesi, Enez Cad. No:6-A, 22400 İpsala/Edirne, Türkiye |
| GPS Coordinates | 40° 55' 19.5" North, 26° 23' 0.7" East (40.922096 26.383523) |
| Phone | +90 284 616 16 62 |
| Foods in Menu | Meat and chicken döner kebab, soft drinks. |

●Adalı Restaurant



| | |
|-----------------|--|
| Name | Adalı Restaurant |
| Address | Bayrambey Mahallesi, Enez Cad. No:4-A, 22400 İpsala/Edirne, Türkiye |
| GPS Coordinates | 40° 55' 19.5" North, 26° 23' 0.7" East (40.922078, 26.383517) |
| Phone | |
| Foods in Menu | Types of soup, types of stuffed vegetable, types of meatball, white beans, meat stew, wrapped lamb with liver burger, eggplant ragout, Rumelia mousaka, Dalyan meatballs, İzmir meatballs, cauliflower, veal roast, gumbo with olive oil, artichoke, spaniach, stuffed eggplant. |

●Belediye Park Cafe



| | |
|-----------------|---|
| Name | Belediye Park Cafe |
| Address | Bayrambey Mahallesi, Enez Cad. No: 6, 22400 İpsala/Edirne, Türkiye |
| GPS Coordinates | 40° 55' 19" North, 26° 23' 1.2" East (40.921950, 26.383658) |
| Phone | |
| Foods in Menu | Snacks, cakes and desserts, hot and cold drinks. |

●Atatürk Parkı Cafe



| | |
|-----------------|---|
| Name | Atatürk Parkı Cafe |
| Address | Saraç İlyas Mahallesi, Belediye Sk. 22400 İpsala/Edirne, Türkiye |
| GPS Coordinates | 40° 55' 19" North, 26° 23' 1.2" East (40.921521, 26.383852) |
| Phone | |
| Foods in Menu | Snacks, cakes and desserts, hot and cold drinks. |

●Vardaroğlu Pastanesi



| | |
|-----------------|---|
| Name | Vardaroğlu Pastanesi |
| Address | Saraç İlyas Mahallesi, Enez Cad. 2-4, 22400 İpsala/Edirne, Türkiye |
| GPS Coordinates | 40° 55' 20.2" North, 26° 23' 1.2" East (40.922283, 26.383658) |
| Phone | |
| Foods in Menu | Snacks, cakes and desserts, hot and cold drinks, types of pies. |

●Merkez Köfte Salonu

The project is co-funded by European Union through the Interreg-IPA CBC Bulgaria–Turkey Programme.



| | |
|-----------------|--|
| Name | Merkez Köfte Salonu |
| Address | Bayrambey Mahallesi, Ferit Nomer Cad. 22400 İpsala/Edirne, Türkiye |
| GPS Coordinates | 40° 55' 20.3" North, 26° 23' 0.1" East (40.922292, 26.383367) |
| Phone | +90 544 814 32 59 |
| Foods in Menu | Edirne Fried Liver, grills (meatball, bologna, chicken), types of salad and haricot bean salad. |

●Belediye Restaurant



| | |
|-----------------|---|
| Name | Belediye Restaurant |
| Address | Köprü Mahallesi, Ferit Nomer Cad. 22400 İpsala/Edirne, Türkiye |
| GPS Coordinates | 40° 55' 20.6" North, 26° 22' 59.6" East (40.922383, 26.383236) |
| Phone | |
| Foods in Menu | Types of soup, types of meatball, white beans, meat stew, wrapped lamb with liver burger, Dalyan meatballs, İzmir meatballs, gumbo with olive oil, stuffed eggplant. |

●Muratoğulları Baklava ve Börek



| | |
|-----------------|--|
| Name | Muratoğulları Baklava ve Börek |
| Address | Saraç İlyas Mahallesi, Enez Cad. No: 8, 22400 İpsala/Edirne, Türkiye |
| GPS Coordinates | 40° 55' 21.7" North, 26° 23' 1.8" East (40.922683, 26.383822) |
| Phone | |
| Foods in Menu | Baklava, types of cookie, pie, dessert and lemonade. |

•Üç Kardeşler Çorba ve Köfte Salonu



| | |
|-----------------|---|
| Name | Üç Kardeşler Çorba ve Köfte Salonu |
| Address | Saraç İlyas Mahallesi, Kurtuluş Cad. No: 21, 22400 İpsala/Edirne, Türkiye |
| GPS Coordinates | 40° 55' 22" North, 26° 23' 2.1" East (40.922778, 26.383911) |
| Phone | |
| Foods in Menu | Edirne Fried Liver, types of soup, grills (rib steak, fillet steak, bologna, meatball with cheese, lamb chops, lamb shish), haricot bean salad. |

●Nurlu Süt Ürünleri



| | |
|-----------------|--|
| Name | Nurlu Süt Ürünleri |
| Address | Meydan Mahallesi, Kıyık Cad. No: 13, 22020 Edirne Merkez/Edirne, Türkiye |
| GPS Coordinates | 41° 40' 37.3" North, 26° 33' 32.1" East (41.677036, 26.558908) |
| Phone | +90 284 212 48 91 |
| Foods in Menu | Types of Edirne White Cheese, butter, kashar cheese, sheep cheese, goat cheese, yoghurt. |

●Bizim Ciğerci



| | |
|-----------------|--|
| Name | Bizim Ciğerci |
| Address | Meydan Mahallesi, Yeni Mahalle Sk. No:2, 22100 Edirne Merkez/Edirne |
| GPS Coordinates | 41° 40' 36.7" North, 26° 33' 30.2" East (41.676869, 26.558389) |
| Phone | +90 284 225 07 43 |
| Foods in Menu | Edirne Fried Liver, grills (meatball, bologna, chicken). |

●Ciğerci Kemal



| | |
|-----------------|--|
| Name | Ciğerci Kemal |
| Address | Mithatpaşa, Orta Kapı Cad. No: 3 Merkez/Edirne |
| GPS Coordinates | |
| Phone | +90 284 213 64 75 |
| Foods in Menu | Edirne Fried Liver, grills (meatball, bologna, chicken). |

●Ciğerci Niyazi



| | |
|-----------------|--|
| Name | Ciğerci Niyazi |
| Address | Mithatpaşa, Orta Kapı Cad. No: 9 Merkez / Edirne |
| GPS Coordinates | |
| Phone | +90 284 213 33 72 |
| Foods in Menu | Edirne Fried Liver, grills (meatball, bologna, chicken). |

●Ciğerci Bahri Bey



| | |
|-----------------|--|
| Name | Ciğerci Bahri Bey |
| Address | Meydan Mah. Yediyolağzı Sok. Havlucular İş Hanı No: 5 Merkez/Edirne |
| GPS Coordinates | |
| Phone | +90 539 607 39 34 |
| Foods in Menu | Edirne Fried Liver, grills (meatball, bologna, chicken). |

●Meşhur Edirne Ciğercisi Kazım ve İlhan Usta



| | |
|-----------------|--|
| Name | Meşhur Edirne Ciğercisi Kazım ve İlhan Usta |
| Address | Dilaverbey Mah. Osmaniye Cad. No: 69 Balıkpazarı/Edirne |
| GPS Coordinates | |
| Phone | +90 539 607 39 34 |
| Foods in Menu | Edirne Fried Liver, grills (meatball, bologna, chicken). |

●Yardımcı Edirne Beyaz Peyniri



| | |
|-----------------|--|
| Name | Yardımcı Edirne Beyaz Peyniri |
| Address | Meydan Mahallesi, Kıyık Cad. No:12, 22020 Edirne Merkez/Edirne, Türkiye |
| GPS Coordinates | 41° 40' 37" North, 26° 33' 29.4" East (41.676933, 26.558175) |
| Phone | +90 284 225 11 24 |
| Foods in Menu | Types of Edirne White Cheese, butter, kashar cheese, sheep cheese, goat cheese, yoghurt. |

●Köfteci Osman 2



| | |
|-----------------|--|
| Name | Köfteci Osman 2 |
| Address | Yıldırım Hacı Sarraf Mahallesi, Meydan Vakıf Sk. 22000 Edirne Merkez/Edirne |
| GPS Coordinates | 41° 40' 36.8" North, 26° 33' 29.1" East (41.676894, 26.558086) |
| Phone | +90 284 212 77 25 |
| Foods in Menu | Osman meatball, Edirne fried liver, grills (Osman meatball, rib steak, fillet steak, bologna, meatball with cheese, lamb chops, lamb shish, chicken), haricot bean salads. |

●Aydın Tava Ciğer & Izgara (Mergi Outlet)



| | |
|-----------------|--|
| Name | Aydın Tava Ciğer & Izgara |
| Address | 1. Murat Mahallesi, Margi Outlet AVM İç Yol, 22030 Merkez/Edirne Merkez/Edirne |
| GPS Coordinates | 41° 39' 43.4" North, 26° 34' 52.1" East (41.662042, 26.581128) |
| Phone | +90 284 235 33 00 |
| Foods in Menu | Edirne Fried Liver, grills (meatball, bologna, chicken), types of salad and haricot bean salad. |

●Ustam Yemek Salonu



| | |
|-----------------|---|
| Name | Ustam Yemek Salonu |
| Address | 1. Murat Mahallesi, 21. Sk. No:33, 22030 Edirne Merkez/Edirne |
| GPS Coordinates | 41° 39' 40.5" North, 26° 35' 0" East (41.661239, 26.583339) |
| Phone | +90 284 236 01 01 |
| Foods in Menu | Eggplants with minced meat, eggplant ragout, Dalyan meatball, baked chicken drumstick, Cherkes kebab, eggplant kebab, stuffed cabbage, wrapped lamb with liver burger, Hasan Paşa meatball, white beans, meat stew, string beans, stuffed courgettes, stuffed green pepper, sultan's delight, mushroom saute, zucchini hash browns, mutton coated with eggplant slices, lamb kebab in curl paper, lamb in tandori, woodcutter kebab, boiled veal, meatballs with rice dipped in egg batter and fried, sandal kebab, fried food, boiled lamb, meat saute, chicken heart saute, chicken saute, stuffed vine leaves, cabbage stew, leek, celery, purslane, stuffed squash. |

●Günaydın Gourmet Şarküteri



| | |
|-----------------|--|
| Name | Günaydın Gourmet Şarküteri |
| Address | 1.Murat Mah. Haşim İşcan Caddesi, Aytaç Sitesi No:5, 22030 Merkez/Edirne |
| GPS Coordinates | 41° 39' 40.5" North, 26° 35' 0" East (41.661211, 26.583320) |
| Phone | +90 284 236 19 84 |
| Foods in Menu | Types of byzard, butter, parmesan, kashar cheese, sheep cheese, goat cheese, pastrami, types of bologna, types of coffee, breakfast, sandwiches. |

●Köfteci Osman 3



| | |
|-----------------|---|
| Name | Köfteci Osman 3 |
| Address | Sabuni Mah. Saraçlar Cd. No:3, 22020 Edirne Merkez/Edirne, Türkiye |
| GPS Coordinates | 41° 40' 35.6" North, 26° 33' 10.3" East (41.676564, 26.552872) |
| Phone | +90 284 212 77 25 |
| Foods in Menu | Edirne Fried Liver, grills (meatball, bologna, chicken), types of salad and haricot bean salad. |

●Keçecizade (Saraçlar Caddesi)



| | |
|-----------------|--|
| Name | Keçecizade (Saraçlar Caddesi) |
| Address | Sabuni Mah. Saraçlar Cad. No:52, 22020 Edirne Merkez/Edirne, Türkiye |
| GPS Coordinates | 41° 40' 35.6" North, 26° 33' 10.3" East (41.676782, 26.552520) |
| Phone | +90 284 212 12 61 |
| Foods in Menu | Almond paste, kavala cookies, Turkish delights, kallavi. |

●Arslanzade (Saraçlar Caddesi)



| | |
|-----------------|---|
| Name | Arslanzade (Saraçlar Caddesi) |
| Address | Sabuni Mah. Saraçlar Cd. No:11, 22020 Edirne Merkez/Edirne, Türkiye |
| GPS Coordinates | 41° 40' 35.6" North, 26° 33' 10.3" East (41.676120, 26.552309) |
| Phone | +90 284 212 04 05 |
| Foods in Menu | Almond paste, kavala cookies, Turkish delights, kallavi, deva-i misk. |

●Akgünler Edirne Peyniri (Saraçlar Caddesi)



| | |
|-----------------|--|
| Name | Akgünler Edirne Peyniri |
| Address | Sabuni Mah. Saraçlar Cad. No:49, 22020 Edirne Merkez/Edirne, Türkiye |
| GPS Coordinates | 41° 40' 35.6" North, 26° 33' 10.3" East (41.676508, 26.552322) |
| Phone | +90 284 213 57 78 |
| Foods in Menu | Types of Edirne White Cheese, butter, kashar cheese, sheep cheese, goat cheese, yoghurt. |

●Sivrikaya Peynirleri



| | |
|-----------------|--|
| Name | Sivrikaya Peynirleri |
| Address | Sabuni Mah. Saraçlar Cad. No:59, 22020 Edirne Merkez/Edirne, Türkiye |
| GPS Coordinates | 41° 40' 26.9" North, 26° 33' 11.5" East (41.676587, 26.554112) |
| Phone | +90 284 225 19 34 |
| Foods in Menu | Types of Edirne White Cheese, butter, kashar cheese, sheep cheese, goat cheese, yoghurt. |

●Yardımcı Edirne Peynirleri (Saraçlar Caddesi)



| | |
|-----------------|--|
| Name | Yardımcı Edirne Peynirleri |
| Address | Sabuni Mah. Saraçlar Cad. No: 59, 22020 Edirne Merkez/Edirne, Türkiye |
| GPS Coordinates | 41° 40' 26.9" North, 26° 33' 11.5" East (41.676509, 26.554806) |
| Phone | +90 284 214 62 02 |
| Foods in Menu | Types of Edirne White Cheese, butter, kashar cheese, sheep cheese, goat cheese, yoghurt. |

●Nurlu Peynirleri



| | |
|-----------------|--|
| Name | Nurlu Peynirleri |
| Address | Sabuni Mah. Saraçlar Cad. No: 63, 22020 Edirne Merkez/Edirne, Türkiye |
| GPS Coordinates | 41° 40' 26.9" North, 26° 33' 11.5" East (41.676528, 26.554831) |
| Phone | +90 284 212 48 91 |
| Foods in Menu | Types of Edirne White Cheese, butter, kashar cheese, sheep cheese, goat cheese, yoghurt. |

●Yaman Köfte



| | |
|-----------------|--|
| Name | Yaman Köfte |
| Address | Sabuni Mah. Saraçlar Cad. No: 91, 22020 Edirne Merkez/Edirne, Türkiye |
| GPS Coordinates | 41° 40' 26.9" North, 26° 33' 11.5" East (41.674128, 26.557820) |
| Phone | +90 284 225 05 01 |
| Foods in Menu | Meatball, Edirne Fried Liver, grills (rib steak, fillet steak, bologna, meatball with cheese, lamb chops, lamb shish), haricot bean salad. |

•Çalgılı Meyhane



| | |
|-----------------|--|
| Name | Çalgılı Meyhane |
| Address | Sabuni Mah. Saraçlar Cad. No: 107, 22020 Edirne Merkez/Edirne, Türkiye |
| GPS Coordinates | 41° 40' 26.9" North, 26° 33' 11.5" East (41.674698, 26.557620) |
| Phone | +90 284 213 89 45 |
| Foods in Menu | Grills, snacks, savoury appetizer, types of appetizer, alcoholic and non-alcoholic drinks. |

●Zindanalıtı



| | |
|-----------------|--|
| Name | Zindanaltı |
| Address | Sabuni Mah. Saraçlar Cad. No: 113, 22020 Edirne Merkez/Edirne, Türkiye |
| GPS Coordinates | 41° 40' 26.9" North, 26° 33' 11.5" East (41.674521, 26.557582) |
| Phone | +90 284 212 21 49 |
| Foods in Menu | Grills, snacks, savoury appetizer, types of appetizer, alcoholic and non-alcoholic drinks. |

●Ondo Dondurma



| | |
|-----------------|---|
| Name | Ondo Dondurma |
| Address | Sabuni Mahallesi, Muaffiklarhane Sk. No: 50, 22100 Edirne Merkez/Edirne |
| GPS Coordinates | 41° 40' 26.9" North, 26° 33' 11.5" East (41.674826, 26.557210) |
| Phone | +90 284 212 72 92 |
| Foods in Menu | Ice-cream, boza |

●Damak Pastanesi



| | |
|-----------------|--|
| Name | Damak Pastanesi |
| Address | Sabuni Mah. Saraçlar Cad. No: 150, 22020 Edirne Merkez/Edirne, Türkiye |
| GPS Coordinates | 41° 40' 26.9" North, 26° 33' 11.5" East (41.674023, 26.557960) |
| Phone | +90 284 214 45 89 |
| Foods in Menu | Cakes, biscuits, Kavala cookies, types of dessert, types of pastry. |

●Keşan

●TT Döner



| | |
|-----------------|---|
| Name | TT Döner |
| Address | Büyük Cami Mahallesi, İsmet İnönü Cad. No:2, 22800 Yenimuhacir Belediyesi/Keşan/Edirne, Türkiye |
| GPS Coordinates | 40° 51' 10" North, 26° 37' 54.4" East (40.852783, 26.631778) |
| Phone | +90 514 49 26 |
| Foods in Menu | Meat and chicken döner kebab, soft drinks. |

●24.1 Fast Food



| | |
|-----------------|---|
| Name | 24.1 Fast Food |
| Address | Büyük Cami Mahallesi, İsmet İnönü Cad. No: 21, 22800 Yenimuhacir Belediyesi/Keşan/Edirne, Türkiye |
| GPS Coordinates | 40° 51' 10" North, 26° 37' 54.4" East (40.852521, 26.631985) |
| Phone | |
| Foods in Menu | Meat and chicken döner kebab, grills, types of sandwich, pastries, non-alcoholic drinks. |

●Kardelen Kebap Salonu



| | |
|-----------------|--|
| Name | Kardelen Kebap Salonu |
| Address | Yukarı Zaferiye Mahallesi, Demirciler Cad. No: 8, 22800 Keşan/Edirne, Türkiye |
| GPS Coordinates | 40° 51' 10.9" North, 26° 37' 56.9" East (40.853019, 26.632467) |
| Phone | +90 284 715 05 65 |
| Foods in Menu | Types of flat bread, soup and grill, soft drinks. |

●Eda Edirne Tava Ciğer



| | |
|-----------------|--|
| Name | Eda Edirne Tava Ciğer |
| Address | Büyük Cami Mahallesi, Demirciler Cad. No: 24, 22800 Keşan/Edirne, Türkiye |
| GPS Coordinates | 40° 51' 11.9" North, 26° 37' 58" East (40.853292, 26.632781) |
| Phone | +90 284 715 44 49 |
| Foods in Menu | Meatball, Edirne Fried Liver, grills (rib steak, fillet steak, bologna, meatball with cheese, lamb chops, lamb shish), haricot bean salad. |

●Kervan Kebap Salonu



| | |
|-----------------|--|
| Name | Kervan Kebap Salonu |
| Address | Büyük Cami Mahallesi, Dr. Tayyip Akalın Cad. 22800 Keşan/Edirne, Türkiye 40° 51' 12.1" North, 26° 37' 58.2" East (40.853356, 26.632833) |
| GPS Coordinates | (40.853356, 26.632833) |
| Phone | +90 284 715 04 57 |
| Foods in Menu | Types of flat bread, soup and grill, soft drinks. |

●Arzum Restaurant



| | |
|-----------------|---|
| Name | Arzum Restaurant |
| Address | Büyük Cami Mahallesi, Demirciler Cad. No: 24, 22800 Keşan/Edirne, Türkiye |
| GPS Coordinates | 40° 51' 12.4" North, 26° 37' 58.4" East (40.853436, 26.632900) |
| Phone | |
| Foods in Menu | Baked chicken drumstick, Cherkes kebab, eggplant kebab, stuffed cabbage, wrapped lamb with liver burger, Tekirdağ meatball, stuffed green pepper, Dalyan meatball, boiled veal, woodcutter kebab. |

●**Sadece Lokum Şekerleme**



| | |
|-----------------|--|
| Name | Sadece Lokum Şekerleme |
| Address | Büyük Cami Mahallesi, Paşa Yiğit Cad. A Girişi Z-5, 22800 Yenimuhacir Belediyesi/Keşan/Edirne, Türkiye |
| GPS Coordinates | 40° 51' 13.2" North, 26° 37' 59.9" East (40.853669, 26.633308) |
| Phone | +90 284 714 40 50 |
| Foods in Menu | Almond paste, types of kavala cookies, turkish delights, and candy. |

●Şirin Börek Salonu



| | |
|-----------------|--|
| Name | Şirin Börek Salonu |
| Address | Büyük Cami Mahallesi, Paşa Yiğit Cad. No: 21, 22800 Yenimuhacir Belediyesi/Keşan/Edirne, Türkiye |
| GPS Coordinates | 40° 51' 13.3" North, 26° 37' 59.9" East (40.853694, 26.633292) |
| Phone | |
| Foods in Menu | Types of cookies, pies, deserts, lemonade and other soft drinks. |

●Köşe Döner



| | |
|-----------------|--|
| Name | Köşe Döner |
| Address | Büyük Cami Mahallesi, Paşa Yiğit Cad. No: 25, 22800 Yenimuhacir Belediyesi/Keşan/Edirne, Türkiye |
| GPS Coordinates | 40° 51' 13.5" North, 26° 37' 59.9" East (40.853756, 26.633306) |
| Phone | +90 284 712 19 87 |
| Foods in Menu | Chicken and meat doner kebab, grills, types of sandwich and toast, soft drinks. |

●Gaziantep Birbilen Kebap Salonu

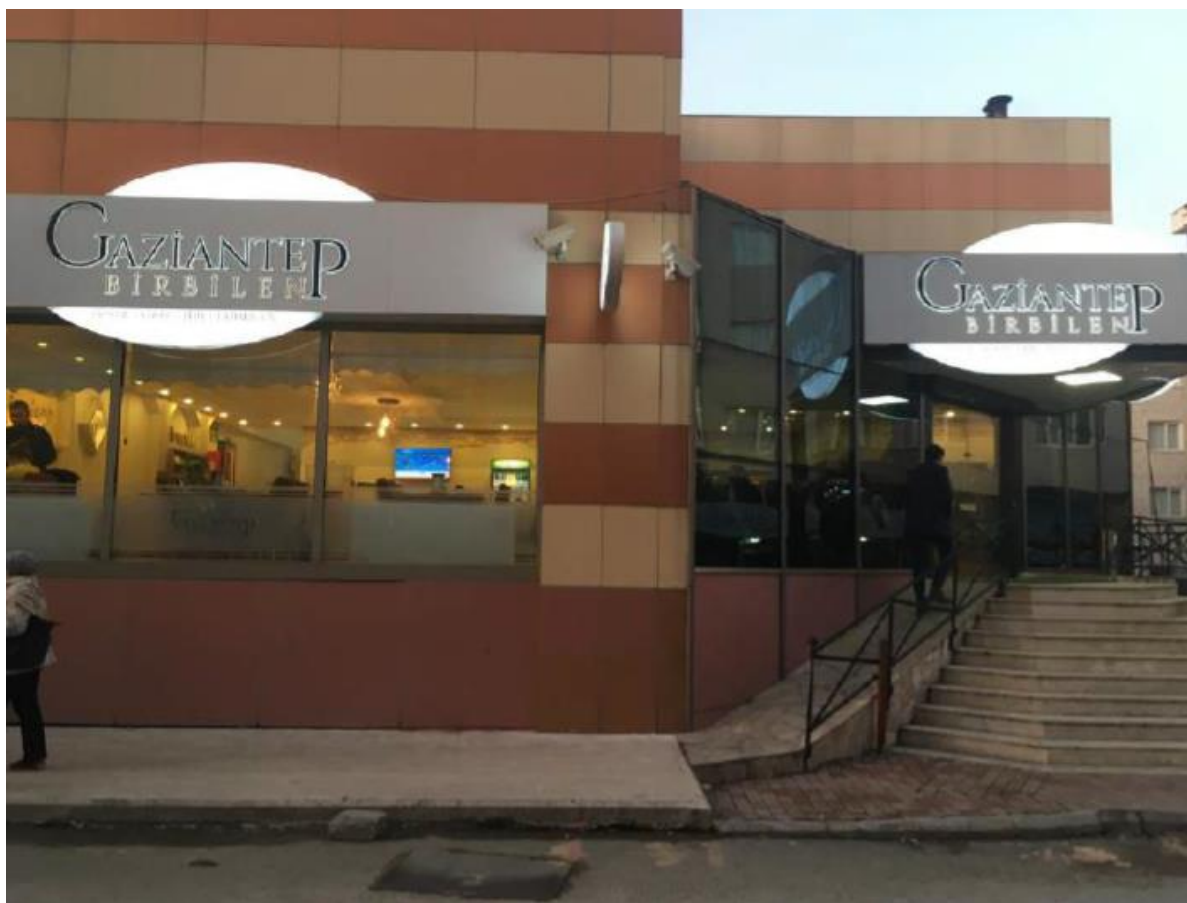

| | |
|-----------------|--|
| Name | Gaziantep Birbilen Kebab Salonu |
| Address | Yukarı Zaferiye Mahallesi, Köşkler Cad. No: 28, 22800 Keşan/Edirne, Türkiye |
| GPS Coordinates | 40° 51' 12.6" North, 26° 38' 5.5" East (40.853508, 26.634858) |
| Phone | +90 284 712 27 27 |
| Foods in Menu | Types of kebab, flat bread, desert, appetizer and soft drinks. |

●Aktaşlar Pastanesi



| | |
|-----------------|---|
| Name | Aktaşlar Pastanesi |
| Address | Yukarı Zaferiye Mahallesi, Cumhuriyet Cad. No: 62, 22800 Keşan/Edirne, Türkiye |
| GPS Coordinates | 40° 51' 12.8" North, 26° 38' 6.2" East (40.853564, 26.635064) |
| Phone | |
| Foods in Menu | Cakes, biscuits, kavalas cookies, types of dessert and pies. |

●Koca Yusuf Unlu Mamuller



| | |
|-----------------|---|
| Name | Koca Yusuf Unlu Mamuller |
| Address | Büyük Cami Mahallesi, İsmet İnönü Cad. No: 12, 22800 Yenimuhacir Belediyesi/Keşan/Edirne, Türkiye |
| GPS Coordinates | 40° 51' 10.4" North, 26° 37' 53.8" East (40.852889, 26.631625) |
| Phone | +90 284 714 88 00 |
| Foods in Menu | Types of baklava, cookies, pies, milky deserts, lemonade. |

●Address Döner



| | |
|-----------------|---|
| Name | Address Döner |
| Address | Büyük Cami Mahallesi, İsmet İnönü Cad. No:a10, 22800 Keşan/Edirne, Türkiye |
| GPS Coordinates | 40° 51' 13.8" North, 26° 37' 51.8" East (40.853847, 26.631069) |
| Phone | +90 284 715 35 36 |
| Foods in Menu | Chicken and Meat doner kebab, grills and soft drinks. |

●Sergen Çıtır Çerez



| | |
|-----------------|---|
| Name | Sergen Çıtır Çerez |
| Address | Büyük Cami Mahallesi, İsmet İnönü Cad. No: 18, 22800 Yenimuhacir Belediyesi/Keşan/Edirne, Türkiye |
| GPS Coordinates | 40° 51' 11" North, 26° 37' 53.7" East (40.853053, 26.631592) |
| Phone | +90 284 714 55 36 |
| Foods in Menu | Dried nuts and fruits, turkish delights and types of candy, traditional food products. |

●Vitamin Döner



| | |
|-----------------|--|
| Name | Vitamin Döner |
| Address | İsmet İnönü Cad. No: 32, 22800 Yenimuhacir Belediyesi/Keşan/Edirne, Türkiye |
| GPS Coordinates | 40° 51' 11.2" North, 26° 37' 53.6" East (40.853103, 26.631553) |
| Phone | |
| Foods in Menu | Chicken and meat doner kebab, grills, and soft drinks. |

●Tadım Pastanesi



| | |
|-----------------|--|
| Name | Tadımm Pastanesi |
| Address | Büyük Cami Mahallesi, Eski Gelibolu Cad. 22800 Keşan/Edirne, Türkiye |
| GPS Coordinates | 40° 51' 15.3" North, 26° 37' 49.8" East (40.854256, 26.630506) |
| Phone | |
| Foods in Menu | Cakes, biscuits, kavala cookies, types of desserts, ice-cream, pies, and soft drinks. |

●Meşhur Kırçasalılı Köftecisi



| | |
|-----------------|--|
| Name | Meşhur Kırçasalılıh Köftecisi |
| Address | Büyük Cami Mahallesi, Namık Kemal Cad. 22800 Keşan/Edirne, Türkiye |
| GPS Coordinates | 40° 51' 13.9" North, 26° 37' 49.3" East (40.853869, 26.630367) |
| Phone | +90 284 712 41 11 |
| Foods in Menu | Meatball, Edirne Fried Liver, grills (rib steak, fillet steak, bologna, meatball with cheese, lamb chops, lamb shish), haricot bean salad. |

●Ara Köfte & Satır Et & Ciğer



| | |
|-----------------|--|
| Name | Ara Köfte & Satır Et & Ciğer |
| Address | Büyük Cami Mahallesi, Bankalar Cad. 22800 Keşan/Edirne, Türkiye |
| GPS Coordinates | 40° 51' 10.9" North, 26° 37' 51.7" East (40.853031, 26.631039) |
| Phone | +90 284 714 13 00 |
| Foods in Menu | Meatball, Edirne Fried Liver, grills (rib steak, fillet steak, bologna, meatball with cheese, lamb chops, lamb shish), haricot bean salad and soft drinks. |

●Balaban Dondurma ve Boza



| | |
|-----------------|--|
| Name | Balaban Dondurma ve Boza |
| Address | Büyük Cami Mahallesi, Bankalar Cad. 22800 Keşan/Edirne, Türkiye |
| GPS Coordinates | 40° 51' 10.8" North, 26° 37' 52.2" East (40.853000, 26.631164) |
| Phone | +90 284 715 36 64 |
| Foods in Menu | Types of ice-cream, boza |

●Kampüs 22 Pub



| | |
|-----------------|--|
| Name | Kampüs 22 Pub |
| Address | Yukarı Zaferiye Mahallesi, Demirciler Cad. No: 22, 22800 Keşan/Edirne, Türkiye |
| GPS Coordinates | 40° 51' 9.2" North, 26° 37' 54" East (40.852561, 26.631664) |
| Phone | +90 284 714 92 77 |
| Foods in Menu | Snacks, savoury appetizers, types of appetizer, alcholic and soft drinks. |

●Peynir Durağı Şarküteri



| | |
|-----------------|---|
| Name | Peynir Durağı Şarküteri |
| Address | Yukarı Zaferiye Mahallesi Önder Caddesi Kardeşler İşhanı 1/A, Keşan/Edirne |
| GPS Coordinates | 40° 51' 8.3" North, 26° 37' 55.3" East (40.852314, 26.632033) |
| Phone | +90 555 864 80 08 |
| Foods in Menu | Types of Edirne white cheese, butter, kashar cheese, sheep and goat cheese, yoghurt, pastrami, bologna. |

●Kaya Çiftliği Peynircilik



| | |
|-----------------|---|
| Name | Kaya Çiftliği Peynircilik |
| Address | Yukarı Zaferiye Mahallesi, Demirciler Cad. No: 8, 22800 Yenimuhacir Belediyesi/Keşan/Edirne, Türkiye |
| GPS Coordinates | 40° 51' 10" North, 26° 37' 56" East (40.852783, 26.632211) |
| Phone | +90 284 616 92 06 |
| Foods in Menu | Types of Edirne white cheese, butter, kashar cheese, sheep and goat cheese, yoghurt, pastrami, bologna. |

Lalapaşa

●Havuzbaşı Restaurant

The project is co-funded by European Union through the Interreg-IPA CBC Bulgaria–Turkey Programme.

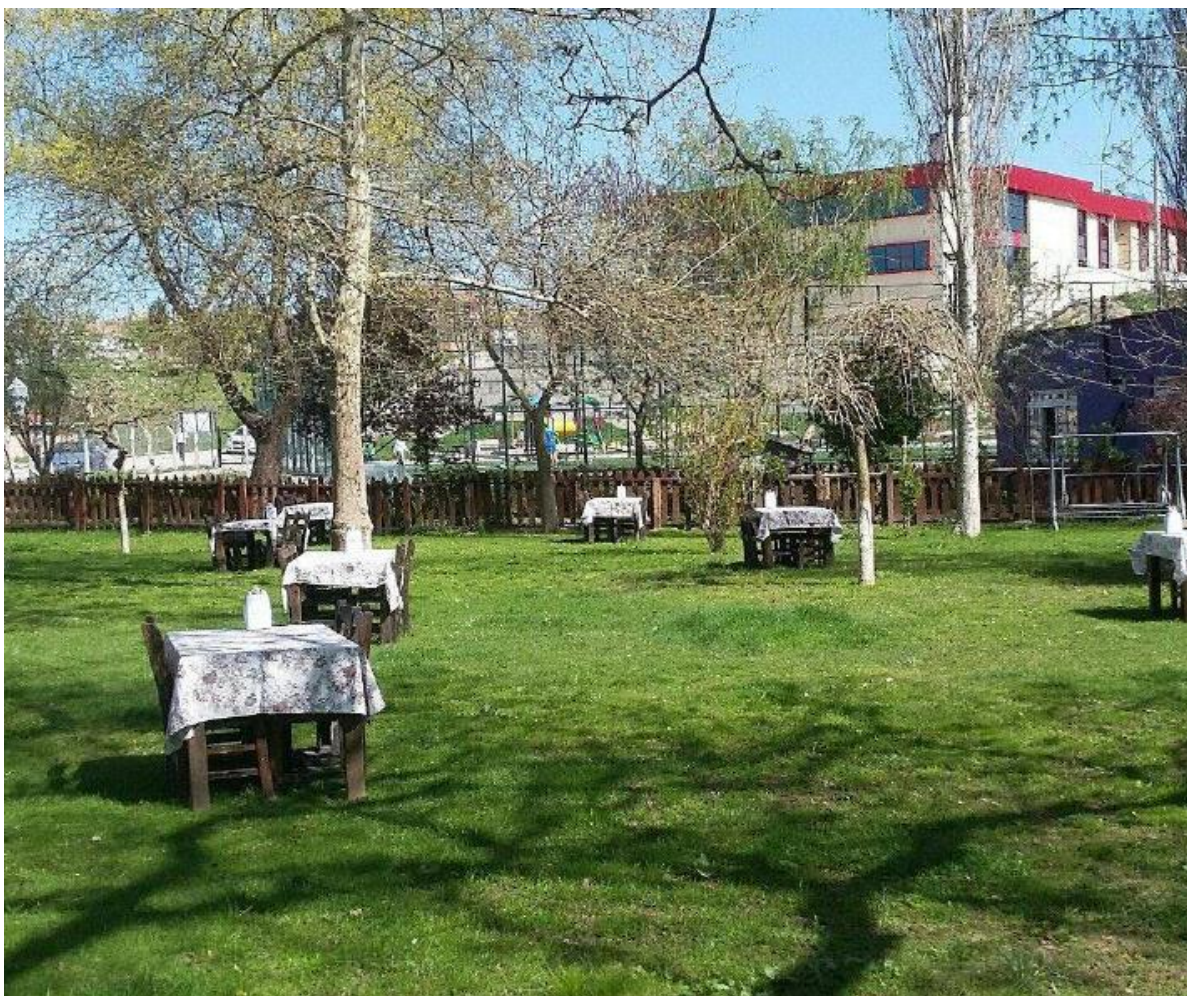

| | |
|-----------------|---|
| Name | Havuzbaşı Restaurant |
| Address | Merkez Mahallesi, Osman Bey Sok. No: 7 22950 Lalapaşa/Edirne |
| GPS Coordinates | 41° 50' 24.2" North, 26° 43' 55.4" East (41.840061, 26.732066) |
| Phone | +90 284 321 44 66 |
| Foods in Menu | Types of grill, doner, kebab, breakfast, sandwiches, non-alcoholic drinks. |

●**Sonçare Köftecisi**



| | |
|-----------------|---|
| Name | Sonçare Köftecisi |
| Address | Merkez Mahallesi, Cumhuriyet Cad. No:16, 22950 Lalapaşa/Edirne |
| GPS Coordinates | 41° 50' 25.4" North, 26° 44' 04.0" East (41.840379, 26.734437) |
| Phone | +90 284 321 43 40 |
| Foods in Menu | Meatball, types of soup, grills, traditional turkish meals, non-alcoholic drinks |

●Dilek Tava Ciğer Köfte Salonu



| | |
|-----------------|---|
| Name | Dilek Tava Ciğer Köfte Salonu |
| Address | Merkez Mahallesi, Cumhuriyet Cad. No:6, 22950 Lalapaşa/Edirne |
| GPS Coordinates | 41° 50' 21.1" North, 26° 44' 08.8" East (41.839200, 26.735772) |
| Phone | +90 284 321 40 30 |
| Foods in Menu | Edirne Fried Liver, grills (meatball, bologna, chicken), salads and horicot bean salads. |

•Meriç

The project is co-funded by European Union through the Interreg-IPA CBC Bulgaria–Turkey Programme.

●Gazi Baba Et Lokantası



| | |
|-----------------|---|
| Name | Gazi Baba Et Lokantası |
| Address | Büyük Doğanca Mahallesi, Ali Çetinkol Sok. No: 1, 22600 Meriç/Edirne, Türkiye |
| GPS Coordinates | 41° 11' 27.3" North, 26° 25' 6.5" East (41.190903, 26.418483) |
| Phone | |
| Foods in Menu | Types of kebab, grills, desserts, appetizers, alcoholic and non-alcoholic drinks. |

●Meriç Dönercisi



| | |
|-----------------|--|
| Name | Meriç Dönercisi |
| Address | Büyük Doğanca Mahallesi, Ali Çetinkol Sok. No: 18, 22600 Meriç/Edirne, Türkiye |
| GPS Coordinates | 41° 11' 27.6" North, 26° 25' 5.7" East (41.191008, 26.418244) |
| Phone | |
| Foods in Menu | Meat and chicken doner kebab, types of grill and soft drinks. |

●İmparator Deniz Lokantası



| | |
|-----------------|---|
| Name | İmparator Deniz Lokantası |
| Address | Büyük Doğanca Mahallesi, Artezyen Cad. No: 8, 22600 Meriç/Edirne, Türkiye |
| GPS Coordinates | 41° 11' 24.2" North, 26° 25' 5.6" East (41.190047, 26.418219) |
| Phone | +90 284 415 20 22 |
| Foods in Menu | Sea food products, types of kebab, grills, desserts, appetizers, alcoholic and non-alcoholic drinks |

The project is co-funded by European Union through the Interreg-IPA CBC Bulgaria–Turkey Programme.

•Uzunköprü

•Ravalı Unlu Mamuller



| | |
|-----------------|--|
| Name | Ravalı Unlu Mamuller |
| Address | Rızaefendi Mahallesi, Gazi Cad. No: 21, 22200 Değirmenci Köyü/Uzunköprü/Edirne, Türkiye |
| GPS Coordinates | 41° 16' 11.1" North, 26° 41' 0.8" East (41.269756, 26.683553) |
| Phone | |
| Foods in Menu | Types of bread, bagel, pie, and pastry. |

•İstanbulu Pastanesi



| | |
|-----------------|--|
| Name | İstanbulu Pastanesi |
| Address | Rızaefendi Mahallesi, Gazi Cad. No: 21, 22200 Değirmenci Köyü/Uzunköprü/Edirne, Türkiye |
| GPS Coordinates | 41° 16' 10.9" North, 26° 41' 1.1" East (41.269683, 26.683631) |
| Phone | |
| Foods in Menu | Cakes, biscuits, kavala cookies, types of dessert and pies. |

●Şahan Peynircilik



| | |
|-----------------|---|
| Name | Şahan Peynircilik |
| Address | Rızaefendi Mahallesi, Tekel Sok. 3a, 22200 Değirmenci Köyü/Uzunköprü/Edirne, Türkiye |
| GPS Coordinates | 41° 16' 5.6" North, 26° 41' 7.9" East (41.268219, 26.685514) |
| Phone | +90 284 513 66 84 |
| Foods in Menu | Types of Edirne white cheese, butter, kashar cheese, sheep and goat cheese, yoghurt, pastrami, bologna. |

●Gazi Döner



| | |
|-----------------|---|
| Name | Gazi Döner |
| Address | Rızaefendi Mahallesi, Gazi Cad. No:76, 22200 Değirmenci Köyü/Uzunköprü/Edirne, Türkiye |
| GPS Coordinates | 41° 16' 3.7" North, 26° 41' 10.9" East (41.267697, 26.686372) |
| Phone | |
| Foods in Menu | Chicken and meat doner kebab, grills, non- alcoholic drinks. |

●Kaya Çiftliği Peynircilik



| | |
|-----------------|---|
| Name | Kaya Çiftliği Peynircilik |
| Address | Halise Hatun Mahallesi, Anabacı Cad. 24-28, 22200 Uzunköprü/Edirne, Türkiye |
| GPS Coordinates | 41° 16' 0.7" North, 26° 41' 15.7" East (41.266864, 26.687686) |
| Phone | 444 00 74 |
| Foods in Menu | Types of Edirne white cheese, butter, kashar cheese, sheep and goat cheese, yoghurt. |

●Cumaoğlu Pide Kebap Salonu

The project is co-funded by European Union through the Interreg-IPA CBC Bulgaria–Turkey Programme.



| | |
|-----------------|--|
| Name | Cumaoğlu Pide Kebab Salonu |
| Address | Mescit Mahallesi, 19 Mayıs Cad. No: 23, 22200 Kırkkavak Köyü/Uzunköprü/Edirne, Türkiye |
| GPS Coordinates | 41° 15' 56.9" North, 26° 41' 19.2" East (41.265792, 26.688667) |
| Phone | +90 284 513 22 51 |
| Foods in Menu | Types of flat bread, soup, grill and soft drinks. |

●Sofram Restaurant

The project is co-funded by European Union through the Interreg-IPA CBC Bulgaria–Turkey Programme.



| | |
|-----------------|---|
| Name | Sofram Restaurant |
| Address | Muradiye Mahallesi, Anabacı Cad. 36a, 22300 Uzunköprü/Edirne, Türkiye |
| GPS Coordinates | 41° 16' 2.7" North, 26° 41' 18" East (41.267422, 26.688333) |
| Phone | +90 284 513 94 90 |
| Foods in Menu | Eggplants with minced meat, eggplant ragout, Dalyan meatball, baked chicken drumstick, Cherkas kebab, eggplant kebab, stuffed cabbage, wrapped lamb with liver burger, stuffed green pepper, boiled veal. |

●Köfteci Savaş



| | |
|-----------------|--|
| Name | Köfteci Savaş |
| Address | Muradiye Mahallesi, Anabacı Cad. 55a, 22300 Uzunköprü/Edirne, Türkiye |
| GPS Coordinates | 41° 16' 4.8" North, 26° 41' 21.9" East (41.268006, 26.689419) |
| Phone | +90 284 513 62 54 |
| Foods in Menu | Meatball, Edirne Fried Liver, grills (rib steak, fillet steak, bologna, meatball with cheese, lamb chops, lamb shish), haricot bean salad. |

The project is co-funded by European Union through the Interreg-IPA CBC Bulgaria–Turkey Programme.

●Kırklareli İl Merkezi

●Öz Konya Lezzet Sofrası



| | |
|-----------------|---|
| Name | Öz Konya Lezzet Sofrası |
| Address | 8 Kasım Mahallesi, İstasyon Cad. No:145, 39750 Lüleburgaz/Kırklareli |
| GPS Coordinates | 41° 43' 27" North, 27° 12' 44.3" East (41.724156, 27.212308) |
| Phone | +90 288 415 00 22 |
| Foods in Menu | Types of kebab, quickbread with ground meat layer on top, zırh kebab, desserts, appetizer, non- alcoholic drinks. |

●Agam Börek



| | |
|-----------------|--|
| Name | Agam Börek |
| Address | Karaca İbrahim Mah. Karagöz Heykeli Arkası 7 (Otogar karşı) Kırklareli Merkez, Kırklareli |
| GPS Coordinates | 41° 43' 55.8" North, 27° 13' 28.9" East (41.732178, 27.224706) |
| Phone | +90 288 214 61 29 |
| Foods in Menu | Types of baklava, cookies, pies, desserts, lemonade. |

●Agam Lahmacun Pide ve Kebap Salonu



| | |
|-----------------|--|
| Name | Agam Lahmacun Pide ve Kebap Salonu |
| Address | Karacaibrahim Mah. 659 Sok. Kırklareli Merkez, Kırklareli |
| GPS Coordinates | 41° 43' 55.9" North, 27° 13' 29" East (41.732181, 27.224714) |
| Phone | +90 288 214 35 00 |
| Foods in Menu | Types of flat bread, soup, grills, and soft drinks. |

●Ali Baba Döner Salonu



| | |
|-----------------|--|
| Name | Ali Baba Döner Salonu |
| Address | Karacaibrahim Mahallesi, Şahinler Sok. No: 1, 39000 Kırklareli Merkez/Kırklareli |
| GPS Coordinates | 41° 43' 56.1" North, 27° 13' 29" East (41.732258, 27.224714) |
| Phone | +90 288 212 88 62 |
| Foods in Menu | Chicken and meat doner kebab, grills, non-alcoholic drinks. |

●Alkan Peynircilik



| | |
|-----------------|--|
| Name | Alkan Peynircilik |
| Address | Karacaibrahim Mahallesi, Şahinler Sok. No: 29, 39000 Kırklareli Merkez/Kırklareli, Türkiye |
| GPS Coordinates | 41° 43' 56.7" North, 27° 13' 28.8" East (41.732425, 27.224658) |
| Phone | +90 288 214 14 48 |
| Foods in Menu | Types of Edirne White Cheese, mihaliç and paçal cheese, butter, parmesan, kashar cheese, sheep and goat cheese, pastrami, bologna. |

●Karadeniz Lokantası



| | |
|-----------------|---|
| Name | Karadeniz Lokantası |
| Address | Karacaibrahim Mahallesi, Mustafa Kemal Blv. No: 13, 39000 Kırklareli Merkez/Kırklareli, Türkiye |
| GPS Coordinates | 41° 44' 0.8" North, 27° 13' 30.7" East (41.733569, 27.225206) |
| Phone | |
| Foods in Menu | Types of meatball, soup and grill. |

●Birtat Köftecisi



| | |
|-----------------|--|
| Name | Birtat Köftecisi |
| Address | Karacaibrahim Mahallesi, Mustafa Kemal Blv. Taşkın Apt. No:13, 39000 Kırklareli Merkez/Kırklareli |
| GPS Coordinates | 41° 44' 0.7" North, 27° 13' 30.4" East (41.733539, 27.225125) |
| Phone | +90 288 214 01 63 |
| Foods in Menu | Meatball, Edirne Fried Liver, grills (rib steak, fillet steak, bologna, meatball with cheese, lamb chops, lamb shish), haricot bean salad. |

●**Taşkın Köfte Salonu**

The project is co-funded by European Union through the Interreg-IPA CBC Bulgaria–Turkey Programme.



| | |
|-----------------|---|
| Name | Taşkın Köfte Salonu |
| Address | Karacaibrahim Mahallesi, Mustafa Kemal Blv. No:3, 39000 Kırklareli Merkez/Kırklareli |
| GPS Coordinates | 41° 44' 0.9" North, 27° 13' 30.2" East (41.733581, 27.225058) |
| Phone | +90 288 214 29 78 |
| Foods in Menu | Meatball, Edirne Fried Liver, grills (rib steak, fillet steak, bologna, meatball with cheese, lamb chops, lamb shish), haricot bean salad, non-alcoholic drinks . |

●Zafer Köftecisi



| | |
|-----------------|---|
| Name | Zafer Köftecişi |
| Address | Karacaibrahim Mahallesi, Mustafa Kemal Blv. No: 9, 39000 Kırklareli Merkez/Kırklareli |
| GPS Coordinates | 41° 44' 1.2" North, 27° 13' 30.3" East (41.733653, 27.225086) |
| Phone | +90 288 212 28 01 |
| Foods in Menu | Meatball, Edirne Fried Liver, grills (rib steak, fillet steak, bologna, meatball with cheese, lamb chops, lamb shish), haricot bean salad, soft drinks. |

●Baklavacı Habiboğlu



| | |
|-----------------|---|
| Name | Baklavacı Habiboğlu |
| Address | Karacaibrahim Mahallesi, Mustafa Kemal Blv. No: 7, 39000 Kırklareli Merkez/Kırklareli |
| GPS Coordinates | 41° 44' 1.7" North, 27° 13' 30.6" East (41.733811, 27.225164) |
| Phone | |
| Foods in Menu | Types of baklava, biscuits, milky desserts, and soft drinks. |

●Mısırlı Süt ve Süt Ürünleri



| | |
|-----------------|---|
| Name | Mısırlı Süt ve Süt Ürünleri |
| Address | Beyaz Peynir Çeşitleri, Tereyağı, Kaşar Peyniri, Koyun Peyniri, Keçi Peyniri, Yoğurt Çeşitleri. |
| GPS Coordinates | 41° 44' 1.9" North, 27° 13' 30.6" East (41.733853, 27.225167) |
| Phone | +90 546 205 62 91 |
| Foods in Menu | Types of Edirne White Cheese, butter, kashar cheese, sheep and goat cheese, types of yoghurt. |

●Trak-ya Cafe



| | |
|-----------------|---|
| Name | Trak-ya Cafe |
| Address | Karacaibrahim Mahallesi, Mustafa Kemal Blv. No:20, 39000 Kırklareli Merkez/Kırklareli, Türkiye |
| GPS Coordinates | 41° 44' 3.4" North, 27° 13' 29.9" East (41.734275, 27.224983) |
| Phone | |
| Foods in Menu | Types of grill, snack, savoury appetizer, and soft drinks. |

● Fizzio Simit Kültürü



| | |
|-----------------|---|
| Name | Fizzio Simit Kültürü |
| Address | Karacaibrahim Mahallesi, Mustafa Kemal Blv. No:3, 39000 Kırklareli Merkez/Kırklareli, Türkiye |
| GPS Coordinates | 41° 44' 4.1" North, 27° 13' 29.8" East (41.734467, 27.224933) |
| Phone | |
| Foods in Menu | Types of bagel, pie, pasrty, dessert, soft drinks. |

●Bar 10 Roof



| | |
|-----------------|--|
| Name | Bar 10 Roof |
| Address | Karacaibrahim Mahallesi, Şükrü Naili Cad. No: 6, 39000 Kırklareli Merkez/Kırklareli, Türkiye |
| GPS Coordinates | 41° 44' 5.3" North, 27° 13' 27.8" East (41.734811, 27.224389) |
| Phone | +90 531 905 16 74 |
| Foods in Menu | Types of grill, snacks, savoury appetizer, appetizers, alcoholic and non-alcoholic drinks. |

●Yarış Pub



| | |
|-----------------|---|
| Name | Yariş Pub |
| Address | Karacaibrahim Mahallesi, Şükrü Naili Gç. Sk., 39000 Kırklareli Merkez/Kırklareli, Türkiye |
| GPS Coordinates | 41° 44' 5.6" North, 27° 13' 27.4" East (41.734883, 27.224281) |
| Phone | |
| Foods in Menu | Types of grill, snacks, savoury appetizer, appetizers, alcoholic and non-alcoholic drinks. |

●Dörtler Köftecisi



| | |
|-----------------|---|
| Name | Dörtler Köftecişi |
| Address | Karakaş Mahallesi, Kasaplar Çarşısı No:11, 39000 Kırklareli Merkez/Kırklareli |
| GPS Coordinates | 41° 44' 5.5" North, 27° 13' 27.2" East (41.734858, 27.224214) |
| Phone | +90 288 214 11 71 |
| Foods in Menu | Meatball, Edirne Fried Liver, grills (rib steak, fillet steak, bologna, meatball with cheese, lamb chops, lamb shish), haricot bean salad, soft drinks. |

●Gürdallar Restaurant



| | |
|-----------------|--|
| Name | Gürdallar Restaurant |
| Address | Karacaibrahim Mahallesi, Cumhuriyet Cad./Şükrü Naili Sokağı No: 12, 39000 Kırklareli Merkez/Kırklareli |
| GPS Coordinates | 41° 44' 5.4" North, 27° 13' 27" East (41.734825, 27.224164) |
| Phone | +90 288 214 81 44 |
| Foods in Menu | Types of grill, snacks, savoury appetizer, appetizers, alcoholic and non-alcoholic drinks. |

●Efendy Beer Cafe



| | |
|-----------------|--|
| Name | Efendy Beer Cafe |
| Address | Karacaibrahim Mahallesi, Şükrü Naili Cad. No:14, 39000 Kırklareli Merkez/Kırklareli, Türkiye |
| GPS Coordinates | 41° 44' 5.4" North, 27° 13' 26.8" East (41.734844, 27.224111) |
| Phone | +90 288 212 55 57 |
| Foods in Menu | Snacks, savoury appetizers, dried nuts and fruits, alcholic and soft drinks. |

●Gözde Balık Evi



| | |
|-----------------|--|
| Name | Gözde Balık Evi |
| Address | Karacaibrahim Mahallesi, Şükrü Naili Cad. No:18, 39000 Kırklareli Merkez/Kırklareli, Türkiye |
| GPS Coordinates | 41° 44' 5.8" North, 27° 13' 26.3" East (41.734947, 27.223972) |
| Phone | +90 288 212 22 25 |
| Foods in Menu | Sea food products, non-alcoholic drinks |

●Mercan Balık Evi

The project is co-funded by European Union through the Interreg-IPA CBC Bulgaria–Turkey Programme.



| | |
|-----------------|---|
| Name | Mercan Balık Evi |
| Address | Karacaibrahim Mahallesi, Şükrü Naili Cad. No: 20, 39000 Kırklareli Merkez/Kırklareli, Türkiye |
| GPS Coordinates | 41° 44' 5.8" North, 27° 13' 26.3" East (41.734456, 27.223487) |
| Phone | |
| Foods in Menu | Sea food products, non-alcoholic drinks |

The project is co-funded by European Union through the Interreg-IPA CBC Bulgaria–Turkey Programme.

•Özbirlik Kırklareli Süt Ürünleri



| | |
|-----------------|--|
| Name | Özbirlik Kırklareli Süt Ürünleri |
| Address | Karakaş Mahallesi, Cumhuriyet Cad. No:13-B, 39000 Kırklareli Merkez/Kırklareli, Türkiye |
| GPS Coordinates | 41° 44' 6.1" North, 27° 13' 25.6" East (41.735039, 27.223786) |
| Phone | |
| Foods in Menu | Types of Edirne White Cheese, butter, kashar cheese, sheep and goat cheese, yoghurt. |

•Kanar Lokantası



| | |
|-----------------|--|
| Name | Kanar Lokantasi |
| Address | Karakaş Mahallesi, Cumhuriyet Cad. No: 7, 39000 Kırklareli Merkez/Kırklareli, Türkiye |
| GPS Coordinates | 41° 44' 6.4" North, 27° 13' 25.5" East (41.735103, 27.223756) |
| Phone | +90 288 212 77 75 |
| Foods in Menu | Traditional Turkish Dishes, types of kebab, flat bread, desserts, appetizers. |

●Sunal Şekerleme



| | |
|-----------------|---|
| Name | Sunal Şekerleme |
| Address | Karakaş Mahallesi, Cumhuriyet Cad. No: 9, 39000 Kırklareli Merkez/Kırklareli |
| GPS Coordinates | 41° 44' 6.7" North, 27° 13' 25.6" East (41.735200, 27.223781) |
| Phone | +90 288 214 11 67 |
| Foods in Menu | Almond paste, types of kavala cookies and turkish delight. |

●Mevlana Pastanesi



| | |
|-----------------|--|
| Name | Mevlana Pastanesi |
| Address | Karakaş Mahallesi, Cumhuriyet Cad. No: 2, 39000 Kırklareli Merkez/Kırklareli, Türkiye |
| GPS Coordinates | 41° 44' 6.9" North, 27° 13' 25.8" East (41.735261, 27.223831) |
| Phone | |
| Foods in Menu | Cakes, biscuits, kavala cookies, types of desserts and pies. |

●Cafe Dilruba



| | |
|-----------------|---|
| Name | Cafe Dilruba |
| Address | Karakaş Mahallesi, Karakaş Bey Sok. No: 6, 39000 Kırklareli Merkez/Kırklareli |
| GPS Coordinates | 41° 44' 5.5" North, 27° 13' 23.5" East (41.734858, 27.223206) |
| Phone | |
| Foods in Menu | Main dishes, types of grill, dried nuts, cakes , biscuits, kavala cookies, types of dessert, pies and non-alcoholic drinks. |

●**Ciğercim Edirne Tava Ciğer ve Köfte**



| | |
|-----------------|---|
| Name | Çiğercim Edirne Tava Ciğer ve Köfte |
| Address | Karakaş Mah. Karakaşbey Sok. No:5/1, 39100 Merkez/Kırklareli |
| GPS Coordinates | 41° 44' 5.3" North, 27° 13' 23" East (41.734797, 27.223044) |
| Phone | +90 288 214 00 88 |
| Foods in Menu | Edirne fried liver, types of grill (meatball, bologna, chicken), types of salad and haricot bean salad. |

●Beydağı Pide



| | |
|-----------------|--|
| Name | Beydağı Pide |
| Address | Karakaş Mahallesi, Uğur Mumcu Cad. No: 3, 39000 Kırklareli Merkez/Kırklareli, Türkiye |
| GPS Coordinates | 41° 44' 5.4" North, 27° 13' 23" East (41.734836, 27.223067) |
| Phone | +90 288 212 06 67 |
| Foods in Menu | Types of flat bread, soup, grill and non-alcoholic drinks. |

●Kırklareli Roma Pastanesi



| | |
|-----------------|---|
| Name | Kırklareli Roma Pastanesi |
| Address | Karacaibrahim Mahallesi, Cumhuriyet Cad. No: 35, 39000 Kırklareli Merkez/Kırklareli |
| GPS Coordinates | 41° 44' 2.6" North, 27° 13' 23.4" East (41.734056, 27.223178) |
| Phone | +90 288 214 44 98 |
| Foods in Menu | Types of ice-cream, boza, cakes, biscuits, desserts, kavala cookies, and pies . |

●Serhad Köftecisi



| | |
|-----------------|--|
| Name | Serhad Köfteci'si |
| Address | Demirtaş Mahallesi, Karaumur Cad. No: 43, 39000 Kırklareli Merkez/Kırklareli |
| GPS Coordinates | 41° 44' 2.6" North, 27° 13' 23.4" East (41.734470, 27.223587) |
| Phone | +90 284 213 04 29 |
| Foods in Menu | Edirne Fried Liver, Grills (meatball, bologna, chicken), types of salad and haricot bean salad, non-alcoholic drinks |

•Sunal Şekerleme 2



| | |
|-----------------|--|
| Name | Sunal Şekerleme 2 |
| Address | Karakaş Mahallesi, Cumhuriyet Cad. No: 48, 39000 Kırklareli Merkez/Kırklareli |
| GPS Coordinates | 41° 44' 2.6" North, 27° 13' 23.4" East (41.734703, 27.223206) |
| Phone | |
| Foods in Menu | Almond paste, kavala cookies, turkish lokum, dried nuts and fruits. |

●Cennet 3 Pastanesi



| | |
|-----------------|--|
| Name | Cennet Pastanesi 3 |
| Address | Karacaibrahim Mah. Cumhuriyet Cad. Kırklareli Merkez, Kırklareli |
| GPS Coordinates | 41° 44' 2.6" North, 27° 13' 23.4" East (41.734258, 27.223368) |
| Phone | |
| Foods in Menu | Almond paste, kavala cookies, turkish delights, desserts, cakes. |

●Zafer Köftecisi



| | |
|-----------------|--|
| Name | Zafer Köftecişi |
| Address | Karacaibrahim Mahallesi, Mustafa Kemal Blv. No: 13, 39000 Kırklareli Merkez/Kırklareli |
| GPS Coordinates | 41° 44' 0.7" North, 27° 13' 22.3" East (41.733536, 27.222867) |
| Phone | +90 288 212 28 01 |
| Foods in Menu | Types of meatball, grills, salads and haricot bean salads. |

●Lezzet Restaurant



| | |
|-----------------|---|
| Name | Lezzet Restaurant |
| Address | Karakaş Mahallesi, Cumhuriyet Cad. No: 66, 39000 Kırklareli Merkez/Kırklareli, Türkiye |
| GPS Coordinates | 41° 43' 59.9" North, 27° 13' 21.9" East (41.733303, 27.222758) |
| Phone | +90 288 212 77 22 |
| Foods in Menu | Types of meatball and grill, eggplant ragout, Dalyan meatball, baked chicken drumstick, Cherkas kebab, eggplant kebab, stuffed cabbage, white beans, chickpea, artichoke, string beans, stuffed courgettes, stuffed green pepper, İzmir meatball, zucchini hash browns, lamb in tandori, woodcutter kebab, boiled veal, boiled lamb, meat saute, chicken heart saute, chicken saute, stuffed vine leaves. |

●Bolca Unlu Mamuller



| | |
|-----------------|--|
| Name | Bolca Unlu Mamuller |
| Address | Karakaş Mahallesi, 2. Fevzi Çakmak Cad. No:6, 39000 Kırklareli Merkez/Kırklareli, Türkiye |
| GPS Coordinates | 41° 44' 2.1" North, 27° 13' 21.2" East (41.733928, 27.222558) |
| Phone | |
| Foods in Menu | Types of bread, bagel, pie and pastry. |

●Eğlenti Fast Food Cafe



| | |
|-----------------|---|
| Name | Eğlenti FastFood & Cafe |
| Address | Karakaş Mahallesi, Fevzi Çakmak Bulv. No: 29, 39000 Kırklareli Merkez/Kırklareli |
| GPS Coordinates | 41° 44' 2.1" North, 27° 13' 18.9" East (41.733914, 27.221925) |
| Phone | |
| Foods in Menu | Grills, sandwiches, pastries, non-alcoholic drinks. |

●Pide Bank



| | |
|-----------------|--|
| Name | Pide Bank |
| Address | Karakaş Mahallesi, Fevzi Çakmak Bulv. 39000 Kırklareli Merkez/Kırklareli, Türkiye |
| GPS Coordinates | 41° 44' 2.1" North, 27° 13' 18.9" East (41.733564, 27.221851) |
| Phone | |
| Foods in Menu | Types of flat bread and non-alcoholic drinks. |

•Üçler Pide Bank



| | |
|-----------------|---|
| Name | Üçler Pide Bank |
| Address | Karakaş Mah. Fevzi Çakmak Blv. 31/B Kırklareli Merkez, Kırklareli |
| GPS Coordinates | 41° 44' 2.1" North, 27° 13' 18.9" East (41.733752, 27.221541) |
| Phone | +90 288 212 57 57 |
| Foods in Menu | Types of flat bread and non-alcoholic drinks. |

●Bahçeli Bursa İskender



| | |
|-----------------|---|
| Name | Bahçeli Bursa İskender |
| Address | Karakaş Mahallesi, 1. Fırın Sok. No: 14, 39000 Merkez/Kırklareli Merkez/Kırklareli |
| GPS Coordinates | 44° 2.1" North, 27° 13' 18.9" East (41.733252, 27.221657) |
| Phone | +90 288 214 77 04 |
| Foods in Menu | İskender Kebab, grills, meatballs, desserts, and soft drinks |

● **Baklavacı Farukgöl**



| | |
|-----------------|---|
| Name | Baklavacı Farukgöl |
| Address | Karakaş Mah. Fevzi Çakmak Blv. 31/B Kırklareli Merkez, Kırklareli |
| GPS Coordinates | 41° 44' 2.1" North, 27° 13' 18.9" East (41.733782, 27.221638) |
| Phone | |
| Foods in Menu | Types of baklava, desserts, and non-alcoholic drinks. |

•Şar Lokantası



| | |
|-----------------|--|
| Name | Şar Lokantası |
| Address | Karakaş Mah. Karaumur Cad. No: 15 / Merkez / Kırklareli |
| GPS Coordinates | 41° 44' 2.1" North, 27° 13' 18.9" East (41.733154, 27.221258) |
| Phone | +90 288 212 80 94 |
| Foods in Menu | Grills, meatball, soups, wrapped lamb with liver burger, white beans, stuffed courgettes, stuffed green pepper, chickpae, izmir meatball, zucchini hash browns, lamb kebab in curl paper, lamb in tandori, woodcutter kebab, sandal kebab, fried food, boiled lamb, meat saute, chicken heart saute, chicken saute, stuffed vine leaves. |

The project is co-funded by European Union through the Interreg-IPA CBC Bulgaria–Turkey Programme.

●Süzen Şekerleme



| | |
|-----------------|--|
| Name | Süzen Şekerleme |
| Address | Karakaş Mahallesi, Fevzi Çakmak Blv. 32/A, 39100 Merkez/Kırklareli Merkez/Kırklareli |
| GPS Coordinates | 41° 44' 2.1" North, 27° 13' 18.9" East (41.733584, 27.221459) |
| Phone | +90 288 217 17 77 |
| Foods in Menu | Almond paste, kavala cookies, turkish delights. |

●Yüce Aytaç Et ve Et Ürünleri Izgara Salonu



| | |
|-----------------|---|
| Name | Yüce Aytaç Et ve Et Ürünleri Izgara Salonu |
| Address | Karakaş Mahallesi, Uzun Sok. No: 9, 39000 Kırklareli Merkez/Kırklareli |
| GPS Coordinates | 41° 44' 2.1" North, 27° 13' 18.9" East (41.733320, 27.221521) |
| Phone | +90 288 212 57 17 |
| Foods in Menu | Types of kebab, flat bread, desserts, appetizers. |

●**Damak Döner Et Lokantası**



| | |
|-----------------|---|
| Name | Damak Döner Et Lokantası |
| Address | Karakaş Mah. Fevzi Çakmak Blv. 49 Kırklareli Merkez, Kırklareli |
| GPS Coordinates | 41° 44' 2.1" North, 27° 13' 18.9" East (41.733809, 27.221327) |
| Phone | +90 288 214 56 82 |
| Foods in Menu | Types of kebab, flat bread, deserts, appetizers, non-alcoholic drinks |

●Ömer Faruk Gülümoğlu Pastanesi



| | |
|-----------------|--|
| Name | Ömer Faruk Gülümoğlu Pastanesi |
| Address | Karakaş Mah. Cumhuriyet Cad. No: 8 Kırklareli Merkez, Kırklareli |
| GPS Coordinates | 41° 44' 2.1" North, 27° 13' 18.9" East (41.733368, 27.221208) |
| Phone | +90 288 214 94 04 |
| Foods in Menu | Types of cakes, biscuits, baklava, desserts, non-alcoholic drinks. |

●Bolton & Watt Pub



| | |
|-----------------|--|
| Name | Bolton & Watt Pub |
| Address | Karakaş Mah. Mutlu Sok. No: 2 Valilik Yanı Kırklareli, Türkiye |
| GPS Coordinates | 41° 44' 5.3" North, 27° 13' 6" East (41.734792, 27.218347) |
| Phone | |
| Foods in Menu | Snacks, main dishes, savoury appetizers, dried nuts, cocktails, alcoholic and non-alcoholic drinks. |

●Yüce Aytaç Et Restaurant 2



| | |
|-----------------|--|
| Name | Yüce Aytaç Et Restaurant 2 |
| Address | Karakaş Mahallesi, Mutlu Sok. No:1, 39000 Kırklareli Merkez/Kırklareli, Türkiye |
| GPS Coordinates | 41° 44' 4.4" North, 27° 13' 5.4" East (41.734542, 27.218156) |
| Phone | +90 288 212 57 17 |
| Foods in Menu | Types of kebab, grills, flat breads, desserts, appetizers. |

●Green Chef Lezzet Dünyası



| | |
|-----------------|---|
| Name | Green Chef Lezzet Dünyası |
| Address | Karakaş Mahallesi, 100. Yıl Cad. No: 24, 39000 Merkez/Kırklareli Merkez/Kırklareli |
| GPS Coordinates | 41° 44' 4.4" North, 27° 13' 5.4" East (41.734685, 27.218308) |
| Phone | +90 288 214 14 04 |
| Foods in Menu | Meatballs, soups, wrapped lamb with liver burger, white beans, Dalyan meatball, Cherkes kebab, eggplant kebab, stuffed cabbage, İzmir meatball, artichoke, cauliflower, veal roast, gombo with olive oil, spaniach, stuffed eggplant. |

●Pera Kahvesi



| | |
|-----------------|---|
| Name | Pera Kahvesi |
| Address | Karakaş Mahallesi, Mahmut Ağa Çeşme Sokak, Kırklareli Merkez/Kırklareli, Türkiye |
| GPS Coordinates | 41° 44' 3.5" North, 27° 13' 15.7" East (41.734317, 27.221039) |
| Phone | |
| Foods in Menu | Types of teas, coffee, dessert, snacks. |

●Kırklareli Köftecisi



| | |
|-----------------|---|
| Name | Kırklareli Köftecisi |
| Address | Karakaş Mahallesi, Kara Umur Bey Cad. No: 10, 39000 Kırklareli Merkez/Kırklareli, Türkiye |
| GPS Coordinates | 41° 44' 5.7" North, 27° 13' 28.7" East (41.734903, 27.224636) |
| Phone | |
| Foods in Menu | Meatball, grills, salads and haricot bean salads. |

●Ayan Kardeşler Köftecisi



| | |
|-----------------|--|
| Name | Ayan Kardeşler Köftecisi |
| Address | Karakaş Mahallesi, Cumhuriyet Meydanı No:11, 39000 Kırklareli Merkez/Kırklareli |
| GPS Coordinates | 41° 44' 8.8" North, 27° 13' 27.5" East (41.735772, 27.224297) |
| Phone | +90 288 214 96 95 |
| Foods in Menu | Meatball, grills, salads and haricot bean salads. |

Babaeski

•Serdar Kokoreç & Kahta Çiğ Köfte



| | |
|-----------------|--|
| Name | Serdar Kokoreç & Kahta Çiğ Köfte |
| Address | Atatürk Mahallesi, İnönü Meydanı No: 23, 39200 Babaeski/Kırklareli, Türkiye |
| GPS Coordinates | 41° 25' 39.2" North, 27° 5' 49.1" East (41.427547, 27.096961) |
| Phone | |
| Foods in Menu | Grills, grilled sheep's intestines (kokoreç), meatball, steak tartar a la turca, non-alcoholic drinks. |

•Seç Lahmacun ve Kebap Salonu

The project is co-funded by European Union through the Interreg-IPA CBC Bulgaria–Turkey Programme.



| | |
|-----------------|--|
| Name | Seç Lahmacun ve Kebab Salonu |
| Address | Gazikemal Mahallesi, İnönü Cad. No: 8, 39200 Babaeski/Kırklareli, Türkiye |
| GPS Coordinates | 41° 25' 39.1" North, 27° 5' 48.5" East (41.427519, 27.096797) |
| Phone | |
| Foods in Menu | Types of flat bread, soup, grills, non-alcoholic drinks. |

●Dostlar Köftecisi



| | |
|-----------------|--|
| Name | Dostlar Köfteci'si |
| Address | Gazikemal Mahallesi, İnönü Cad. No:11A, 39200 Babaeski/Kırklareli, Türkiye |
| GPS Coordinates | 41° 25' 39.1" North, 27° 5' 48.1" East (41.427519, 27.096681) |
| Phone | +90 288 512 02 39 |
| Foods in Menu | Grills(meatball, bologna, meatball with kashar cheese, lamb shish, chicken), appetizers, non- alcoholic drinks. |

●Babaeski Balıkçılık

The project is co-funded by European Union through the Interreg-IPA CBC Bulgaria–Turkey Programme.



| | |
|-----------------|---|
| Name | Babaeski Balıkçılık |
| Address | Gazikemal Mahallesi, İnönü Cad. No: 14, 39200 Babaeski/Kırklareli, Türkiye |
| GPS Coordinates | 41° 25' 38.7" North, 27° 5' 47.7" East (41.427425, 27.096583) |
| Phone | |
| Foods in Menu | Sea food products, appetizers and salads, non- alcoholic drinks |

●Canım Çekti Kokoreç ve Bumbar Salonu



| | |
|-----------------|--|
| Name | Canım Çekti Kokoreç ve Bumbar Salonu |
| Address | Gazikemal Mahallesi, İnönü Cad. No: 26, 39200 Babaeski/Kırklareli, Türkiye |
| GPS Coordinates | 41° 25' 39.1" North, 27° 5' 47.1" East (41.427517, 27.096406) |
| Phone | |
| Foods in Menu | Grills, chitterlings, grilled sheep's intestines (kokoreç), meatball, steak tartar a la turca, non- alcoholic drinks |

●Köşem Çorba ve Köfte Salonu



| | |
|-----------------|--|
| Name | Köşem Çorba ve Köfte Salonu |
| Address | Gazikemal Mahallesi, İnönü Cad. No: 19, 39200 Babaeski/Kırklareli, Türkiye |
| GPS Coordinates | 41° 25' 39.8" North, 27° 5' 47" East (41.427733, 27.096383) |
| Phone | +90 288 512 03 03 |
| Foods in Menu | Edirne Fried Liver, grills meatball, Edirne Fried Liver, grills (rib steak, fillet steak, bologna, meatball with cheese, lamb chops, lamb shish, chicken), appetizers, non-alcoholic drinks |

●Köşebaşı Restaurant



| | |
|-----------------|---|
| Name | Köşebaşı Restaurant |
| Address | Gazikemal Mahallesi, Fevzi Cad. No: 20, 39200 Babaeski/Kırklareli, Türkiye |
| GPS Coordinates | 41° 25' 40.3" North, 27° 5' 46.9" East (41.427864, 27.096369) |
| Phone | +90 288 512 36 36 |
| Foods in Menu | Edirne Fried Liver, grills meatball, Edirne Fried Liver, grills (rib steak, fillet steak, bologna, meatball with cheese, lamb chops, lamb shish, chicken), appetizers, non-alcoholic drinks. |

●Efsane Birahanesi

The project is co-funded by European Union through the Interreg-IPA CBC Bulgaria–Turkey Programme.



| | |
|-----------------|---|
| Name | Efsane Birahanesi |
| Address | Gazikemal Mahallesi, Fevzi Cad. No: 40, 39200 Babaeski/Kırklareli, Türkiye |
| GPS Coordinates | 41° 25' 40.7" North, 27° 5' 46.4" East (41.427972, 27.096219) |
| Phone | |
| Foods in Menu | Grills, meatball, snacks, appetizers, alcoholic and non-alcoholic drinks |

●Fısıltı Meyhanesi



| | |
|-----------------|--|
| Name | Fısıltı Meyhanesi |
| Address | Gazikemal Mahallesi, Fevzi Cad. No: 8, 39200 Babaeski/Kırklareli, Türkiye |
| GPS Coordinates | 41° 25' 40.8" North, 27° 5' 46" East (41.428008, 27.096108) |
| Phone | |
| Foods in Menu | Grills, meatball, snacks, appetizers, alcoholic and non-alcoholic drinks |

●Şenol Köftecisi



| | |
|-----------------|---|
| Name | Şenol Köftecişi |
| Address | Gazikemal Mahallesi, Fevzi Cad. No: 23, 39200 Babaeski/Kırklareli, Türkiye |
| GPS Coordinates | 41° 25' 40.9" North, 27° 5' 45.6" East (41.428014, 27.096011) |
| Phone | |
| Foods in Menu | Edirne Fried Liver, grills meatball, Edirne Fried Liver, grills (rib steak, fillet steak, bologna, meatball with cheese, lamb chops, lamb shish, chicken), appetizers, non-alcoholic drinks |

●Köşebaşı Birahanesi



| | |
|-----------------|---|
| Name | Köşebaşı Birahanesi |
| Address | Gazikemal Mahallesi, Fevzi Cad. No: 32, 39200 Babaeski/Kırklareli, Türkiye |
| GPS Coordinates | 41° 25' 41" North, 27° 5' 45.2" East (41.428047, 27.095878) |
| Phone | |
| Foods in Menu | Grills, meatball, snacks, appetizers, alcoholic and non-alcoholic drinks. |

●Kardeşler Köftecisi



| | |
|-----------------|--|
| Name | Kardeşler Köftecişi |
| Address | Gazikemal Mahallesi, Fevzi Cad. No: 28, 39200 Babaeski/Kırklareli, Türkiye |
| GPS Coordinates | 41° 25' 41.1" North, 27° 5' 44.6" East (41.428081, 27.095714) |
| Phone | +90 288 512 15 83 |
| Foods in Menu | Edirne Fried Liver, grills meatball, Edirne Fried Liver, grills (rib steak, fillet steak, bologna, meatball with cheese, lamb chops, lamb shish, chicken), appetizers, non-alcoholic drinks |

●Börekçi Sancar



| | |
|-----------------|---|
| Name | Börekçi Sancar |
| Address | Hacıhasan Mahallesi, Fatih Cad. No: 27, 39200 Babaeski/Kırklareli, Türkiye |
| GPS Coordinates | 41° 25' 42.3" North, 27° 5' 44.3" East (41.428414, 27.095647) |
| Phone | +90 288 512 95 50 |
| Foods in Menu | Types of cookies, pies, desserts, lemonade, non-alcoholic drinks. |

●Meydan Döner



| | |
|-----------------|---|
| Name | Meydan Döner |
| Address | Hacıhasan Mahallesi, Fatih Cad. No: 18, 39200 Babaeski/Kırklareli, Türkiye |
| GPS Coordinates | 41° 25' 42.4" North, 27° 5' 43.9" East (41.428453, 27.095522) |
| Phone | +90 288 512 55 25 |
| Foods in Menu | Chicken and meat doner kebab, grills, non- alcoholic drinks |

•Üçler Pide Bank

The project is co-funded by European Union through the Interreg-IPA CBC Bulgaria–Turkey Programme.



| | |
|-----------------|---|
| Name | Üçler Pide Bank |
| Address | Hacıhasan Mahallesi, Fatih Cad. No: 22, 39200 Babaeski/Kırklareli, Türkiye |
| GPS Coordinates | 41° 25' 42.6" North, 27° 5' 43.4" East (41.428489, 27.095381) |
| Phone | +90 288 512 70 72 |
| Foods in Menu | Types of flat bread, grills, non-alcoholic drinks. |

●Peynirci Ali



| | |
|-----------------|---|
| Name | Peynirci Ali |
| Address | Hacıhasan Mahallesi, Fatih Cad. No: 37, 39200 Babaeski/Kırklareli, Türkiye |
| GPS Coordinates | 41° 25' 42.6" North, 27° 5' 43" East (41.428500, 27.095289) |
| Phone | +90 288 512 90 27 |
| Foods in Menu | Types of Edirne White Cheese, butter, kashar cheese, sheep and goat cheese, yoghurt. |

●Polen Unlu Mamuller



| | |
|-----------------|---|
| Name | Polen Unlu Mamuller |
| Address | Hacıhasan Mahallesi, Hamam Sok. 39200 Babaeski/Kırklareli, Türkiye |
| GPS Coordinates | 41° 25' 42.9" North, 27° 5' 42.2" East (41.428581, 27.095047) |
| Phone | |
| Foods in Menu | Types of bread, bagel, pies and pastry. |

●Topçu Peynirciniz

The project is co-funded by European Union through the Interreg-IPA CBC Bulgaria–Turkey Programme.



| | |
|-----------------|---|
| Name | Topçu Peynirciniz |
| Address | Gazikemal Mahallesi, Fevzi Cad. No: 4, 39200 Babaeski/Kırklareli, Türkiye |
| GPS Coordinates | 41° 25' 42.7" North, 27° 5' 40.9" East (41.428539, 27.094697) |
| Phone | +90 288 512 10 95 |
| Foods in Menu | Types of Edirne White Cheese, butter, kashar cheese, sheep and goat cheese, yoghurt. |

●Balaban Dondurma



| | |
|-----------------|---|
| Name | Balaban Dondurma |
| Address | Hacıhasan Mahallesi, Fatih Cad. No: 53, 39200 Babaeski/Kırklareli, Türkiye |
| GPS Coordinates | 41° 25' 43.4" North, 27° 5' 40" East (41.428722, 27.094444) |
| Phone | |
| Foods in Menu | Ice-cream, Boza. |

●Hacıabi Restaurant



| | |
|-----------------|--|
| Name | Hacıabi Restaurant |
| Address | Hacıhasan Mahallesi, Fatih Cad. No: 34, 39200 Babaeski/Kırklareli, Türkiye |
| GPS Coordinates | 41° 25' 43.7" North, 27° 5' 39.5" East (41.428817, 27.094303) |
| Phone | +90 288 512 10 67 |
| Foods in Menu | Grills, Dalyan meatball, baked chicken drumstick, Cherkes kebab, eggplant kebab, wrapped lamb with liver burger, Hasan Paşa meatball, white beans, chick pae, string beans, İzmir meatball, stuffed courgettes, stuffed green pepper, sandal kebab, fried food, boiled lamb, meat saute. |

•Chef Börek ve Kahvaltı Salonu



| | |
|-----------------|--|
| Name | Chef Börek ve Kahvaltı Salonu |
| Address | Hacıhasan Mahallesi, Cumhuriyet Blv. 39200 Babaeski/Kırklareli, Türkiye |
| GPS Coordinates | 41° 25' 41.6" North, 27° 5' 47.4" East (41.428233, 27.096492) |
| Phone | |
| Foods in Menu | Types of pie, open buffet breakfast, mixed breakfast, fried egg, omelettes, pancakes. |

The project is co-funded by European Union through the Interreg-IPA CBC Bulgaria–Turkey Programme.

●Demirköy

●Bonanza Kır Restaurant



| | |
|-----------------|--|
| Name | Bonanza Kır Restaurant |
| Address | Orhaniye Mahallesi, Demirköy Yolu, 39500 Balaban Köyü/Demirköy/Kırklareli, Türkiye |
| GPS Coordinates | 41° 49' 19.3" North, 27° 45' 5.6" East (41.822036, 27.751542) |
| Phone | +90 532 78 92 |
| Foods in Menu | Open buffet breakfast, mixed breakfast, fried egg, omelette, pancakes, grills, meatball, alcoholic and non-alcoholic drinks. |

●Odun Ekmeği Fırın

The project is co-funded by European Union through the Interreg-IPA CBC Bulgaria–Turkey Programme.



| | |
|-----------------|--|
| Name | Odun Ekmeği Fırın |
| Address | Orhaniye Mahallesi, Kırklareli Cad. No: 23, 39500 Demirköy/Kırklareli, Türkiye |
| GPS Coordinates | 41° 49' 25.3" North, 27° 45' 51.1" East (41.823697, 27.764206) |
| Phone | |
| Foods in Menu | Types of bread, Bosnian pie, bagel, pies and pastries. |

●Samakof Cafe & Boşnak Böreği



| | |
|-----------------|--|
| Name | Samakof Cafe & Boşnak Böreği |
| Address | Orhaniye Mahallesi, Kırklareli Cad. 30, 39500 Demirköy/Kırklareli, Türkiye |
| GPS Coordinates | 41° 49' 25.8" North, 27° 45' 51.1" East (41.823833, 27.764200) |
| Phone | +90 532 442 15 90 |
| Foods in Menu | Snacks, starters, bread, Bosnian pie, bagel, pies and pastries. |

●Çalığıuş Et Lokantası



| | |
|-----------------|--|
| Name | Çalikuşu Et Lokantası |
| Address | Orhaniye Mahallesi, Kırklareli Cad. No:9, 39500 Demirköy/Kırklareli, Türkiye |
| GPS Coordinates | 41° 49' 27.6" North, 27° 45' 53.9" East (41.824333, 27.764964) |
| Phone | +90 288 681 54 64 |
| Foods in Menu | Types of kebab, grills, flat bread, desserts, appetizers, alcoholic drinks. |

●Demirköy Cafe & Restaurant

The project is co-funded by European Union through the Interreg-IPA CBC Bulgaria–Turkey Programme.



| | |
|-----------------|---|
| Name | Demirköy Cafe & Restaurant |
| Address | Kırklareli Cad. Orhaniye Mah. Sergen Çeşme Sok. No: 14, 39500 Demirköy/Kırklareli |
| GPS Coordinates | 41° 49' 28.6" North, 27° 45' 55.7" East (41.824600, 27.765464) |
| Phone | +90 288 681 52 13 |
| Foods in Menu | Types of snacks, grills, starters, bread, Bosnian pie, bagel, pies and pastries. |

●Barış Pastanesi



| | |
|-----------------|--|
| Name | Barış Pastanesi |
| Address | Orhaniye Mahallesi, Kırklareli Cad. No: 3, 39500 Demirköy/Kırklareli, Türkiye |
| GPS Coordinates | 41° 49' 28.7" North, 27° 45' 55.9" East (41.824650, 27.765519) |
| Phone | |
| Foods in Menu | Cakes, biscuits, kavala cookies, desserts, pies. |

●Barış Pide ve Kebap Salonu



| | |
|-----------------|---|
| Name | Barış Pide ve Kebap Salonu |
| Address | Orhaniye Mahallesi, Kırklareli Cad. No: 3, 39500 Demirköy/Kırklareli, Türkiye |
| GPS Coordinates | 41° 49' 28.7" North, 27° 45' 55.8" East (41.824642, 27.765511) |
| Phone | |
| Foods in Menu | Types of flat bread, kebab, soup, grills, non-alcoholic drinks. |

●Musti Et Lokantası



| | |
|-----------------|--|
| Name | Musti Et Lokantası |
| Address | Orhaniye Mahallesi, Fatih Cad. 39500 Demirköy/Kırklareli, Türkiye |
| GPS Coordinates | 41° 49' 29.5" North, 27° 45' 55.2" East (41.824864, 27.765347) |
| Phone | |
| Foods in Menu | Types of kebab, grills, flat bread, desserts, appetizers, non-alcoholic drinks. |

●Demirköy Butik Restaurant & Cafe



| | |
|-----------------|---|
| Name | Demirköy Butik Restaurant & Cafe |
| Address | Orhaniye Mahallesi, Kırklareli Cad. 39500 Demirköy/Kırklareli, Türkiye |
| GPS Coordinates | 41° 49' 29.3" North, 27° 45' 56.1" East (41.824803, 27.765586) |
| Phone | |
| Foods in Menu | Types of snacks, grills, starters, breads, Bosnian pie, bagel, pies |

●Efsane Köfte ve Çorba



| | |
|-----------------|---|
| Name | Efsane Köfte ve Çorba |
| Address | Hamdibey Mahallesi, İğneada Cad. No:32, 39500 Demirköy/Kırklareli, Türkiye |
| GPS Coordinates | 41° 49' 29.9" North, 27° 46' 2.9" East (41.824981, 27.767486) |
| Phone | +90 554 468 92 07 |
| Foods in Menu | Types of soup, grills, meatball, salads, appetizers |

The project is co-funded by European Union through the Interreg-IPA CBC Bulgaria–Turkey Programme.

Kofçaz

•Aygün Cafe



| | |
|-----------------|---|
| Name | Aygün Cafe |
| Address | Yeni Mahallesi, Cumhuriyet Cad. 39700 Kofçaz/Kırklareli, Türkiye |
| GPS Coordinates | 41° 56' 37.3" North, 27° 9' 26.3" East (41.943703, 27.157311) |
| Phone | |
| Foods in Menu | Grills, sandwiches, pastries, non-alcoholic drinks |

•Kaptanın Yeri Çay Evi

The project is co-funded by European Union through the Interreg-IPA CBC Bulgaria–Turkey Programme.



| | |
|-----------------|---|
| Name | Kaptanın Yeri Çay Evi |
| Address | Yeni Mahallesi, Cumhuriyet Cad. 39700 Kofçaz/Kırklareli, Türkiye |
| GPS Coordinates | 41° 56' 37.3" North, 27° 9' 26.3" East (41.943752, 27.157432) |
| Phone | |
| Foods in Menu | Tea, coffee, sandwiches, toast, non-alcoholic drinks |

●Esen Lokantası

The project is co-funded by European Union through the Interreg-IPA CBC Bulgaria–Turkey Programme.



| | |
|-----------------|--|
| Name | Esen Lokantası |
| Address | Yeni Mahallesi, Cumhuriyet Cad. 39700 Kofçaz/Kırklareli, Türkiye |
| GPS Coordinates | 41° 56' 37.3" North, 27° 9' 26.3" East (41.943809, 27.157507) |
| Phone | |
| Foods in Menu | Edirne Fried Liver, grills, meatball, haricot bean salads, non-alcoholic drinks |

●Dağ Çay Evi



| | |
|-----------------|---|
| Name | Dağ Çay Evi |
| Address | Yeni Mahallesi, Cumhuriyet Cad. 39700 Kofçaz/Kırklareli, Türkiye |
| GPS Coordinates | 41° 56' 37.3" North, 27° 9' 26.3" East (41.943819, 27.157573) |
| Phone | |
| Foods in Menu | Tea, coffee, sandwiches, toasts, non-alcoholic drinks |

The project is co-funded by European Union through the Interreg-IPA CBC Bulgaria–Turkey Programme.

Lüleburgaz

●Kahve Diyarı Cafe & Restaurant



| | |
|-----------------|---|
| Name | Kahve Diyarı Cafe & Restaurant |
| Address | Özerler Mahallesi, Emrullah Efendi Cad. No: 3, 39780 Lüleburgaz/Kırklareli, Türkiye |
| GPS Coordinates | 41° 24' 22.9" North, 27° 21' 16.7" East (41.406361, 27.354628) |
| Phone | +90 288 412 69 82 |
| Foods in Menu | Tea, Coffee, desserts, main dishes, grills, non-alcoholic drinks. |

●Meydan Pide Döner Salonu

The project is co-funded by European Union through the Interreg-IPA CBC Bulgaria–Turkey Programme.



| | |
|-----------------|---|
| Name | Meydan Pide Döner Salonu |
| Address | Özerler Mahallesi, Emrullah Efendi Cad. No: 6, 39780 Lüleburgaz/Kırklareli, Türkiye |
| GPS Coordinates | 41° 24' 22.9" North, 27° 21' 16.7" East (41.406405, 27.354693) |
| Phone | +90 543 527 99 20 / +90 553 618 90 01 |
| Foods in Menu | Flat bread, soup, grills, non-alcoholic drinks |

●Köşem Pastanesi



| | |
|-----------------|---|
| Name | Köşem Pastanesi |
| Address | Kocasinan Mahallesi, İstanbul Cad. No: 28, 39750 Lüleburgaz/Kırklareli |
| GPS Coordinates | 41° 24' 21.1" North, 27° 21' 15.2" East (41.405869, 27.354217) |
| Phone | +90 288 412 08 89 |
| Foods in Menu | Cakes, biscuits, kavala cookies, desserts, pies. |

●Yeşildağ Tekirdağ Köfte & Edirne Tava Ciğer



| | |
|-----------------|--|
| Name | Yeşildağ Tekirdağ Köfte & Edirne Tava Ciğer Salonu |
| Address | Yeni Mah. İstanbul Cad. 53/B Lüleburgaz, Kırklareli |
| GPS Coordinates | 41° 24' 21.1" North, 27° 21' 15.2" East (41.405725, 27.354369) |
| Phone | +90 288 417 95 67 |
| Foods in Menu | Meatball, Edirne Fried Liver, grills (rib steak, fillet steak, bologna, meatball with cheese, lamb chops, lamb shish), haricot bean salad. |

●Altay Edirne Ciğeri & Tekirdağ Köfte



| | |
|-----------------|--|
| Name | Altay Edirne Ciğercisi & Tekirdağ Köfte |
| Address | Kocasinan Mahallesi, İstanbul Cad. No: 53, 39780 Lüleburgaz/Kırklareli |
| GPS Coordinates | 41° 24' 21.1" North, 27° 21' 15.2" East (41.405520, 27.354307) |
| Phone | +90 288 412 17 16 |
| Foods in Menu | Meatball, Edirne Fried Liver, grills (rib steak, fillet steak, bologna, meatball with cheese, lamb chops, lamb shish), haricot bean salad. |

●Mundo Pastanesi



| | |
|-----------------|--|
| Name | Mundo Pastanesi |
| Address | Yeni Mahallesi, İstanbul Cad. No: 55, 39750 Lüleburgaz/Kırklareli |
| GPS Coordinates | 41° 24' 22.3" North, 27° 22' 13.1" East (41.405358, 27.354980) |
| Phone | +90 288 413 11 75 |
| Foods in Menu | Cakes, biscuits, kavala cookies, desserts, pies. |

●Halktan Bakliyat ve Kuruyemiş



| | |
|-----------------|---|
| Name | Halktan Bakliyat ve Kuruyemiş |
| Address | Kocasinan Mahallesi, İstanbul Cad. No: 57/D, 39780 Lüleburgaz/Kırklareli |
| GPS Coordinates | 41° 24' 21.1" North, 27° 21' 15.2" East (41.405592, 27.354432) |
| Phone | |
| Foods in Menu | Dried nuts, dried fruits, turkish delights, candies, legumes, traditional products |

●Balaban Dondurma & Boza



| | |
|-----------------|---|
| Name | Balaban Dondurma |
| Address | Kocasinan Mahallesi, İstanbul Cad. No: 30, 39780 Lüleburgaz/Kırklareli |
| GPS Coordinates | 41° 24' 21.1" North, 27° 21' 15.2" East (41.405638, 27.354680) |
| Phone | +90 288 413 30 83 |
| Foods in Menu | Ice-cream, Boza. |

●Cadde Fast Food

The project is co-funded by European Union through the Interreg-IPA CBC Bulgaria–Turkey Programme.



| | |
|-----------------|---|
| Name | Cadde Fast Food |
| Address | Kocasinan Mahallesi, İstanbul Cad. No: 63, 39780 Lüleburgaz/Kırklareli |
| GPS Coordinates | 41° 24' 21.1" North, 27° 21' 15.2" East (41.405702, 27.354931) |
| Phone | +90 288 415 51 55 |
| Foods in Menu | Chicken doner, grills, sandwiches, pies, toast, non-alcoholic drinks |

●Habiboğlu Şekerleme



| | |
|-----------------|---|
| Name | Habiboğlu Şekerleme |
| Address | Kocasınan Mahallesi, İstanbul Cad. No: 67/B, 39780 Lüleburgaz/Kırklareli |
| GPS Coordinates | 41° 24' 21.1" North, 27° 21' 15.2" East (41.405489, 27.354687) |
| Phone | +90 288 412 94 94 |
| Foods in Menu | Almond paste, kavala cookies, turkish delights. |

●Plazza Döner



| | |
|-----------------|---|
| Name | Plazza Döner |
| Address | Kocasinan Mahallesi, İstanbul Cad. No: 67/D, 39780 Lüleburgaz/Kırklareli |
| GPS Coordinates | 41° 24' 21.1" North, 27° 21' 15.2" East (41.405425, 27.354631) |
| Phone | +90 288 417 75 95 |
| Foods in Menu | Chicken and meat doner, non-alcoholic drinks |

●Ehl-i Keyf Cafe



| | |
|-----------------|---|
| Name | Ehl-i Keyf Cafe |
| Address | Kocasinan Mahallesi, İstanbul Cad. No: 36, 39780 Lüleburgaz/Kırklareli |
| GPS Coordinates | 41° 24' 17.4" North, 27° 21' 17.9" East (41.404831, 27.354967) |
| Phone | |
| Foods in Menu | Grills, sandwiches, toasts, pies, non-alcoholic drinks |

●T Steak House



| | |
|-----------------|---|
| Name | T Steak House |
| Address | Yeni Mah. İstanbul Cad. Ata İş Merkezi No:11, 39750 Lüleburgaz/Kırklareli |
| GPS Coordinates | 41° 24' 17.4" North, 27° 21' 17.9" East (41.404520, 27.354395) |
| Phone | +90 288 417 92 44 |
| Foods in Menu | Steakhouse, grills, non-alcoholic drinks |

●Yabancı Kardeşler Pide ve Döner Salonu



| | |
|-----------------|---|
| Name | Yabancı Kardeşler Pide ve Döner Salonu |
| Address | Yeni Mah. İstanbul Cad. No: 44/A, 39750 Lüleburgaz/Kırklareli |
| GPS Coordinates | 41° 24' 17.4" North, 27° 21' 17.9" East (41.404520, 27.354395) |
| Phone | +90 545 221 27 15 |
| Foods in Menu | Types of flat bread, doner kebabs, soups, grills, non-alcoholic drinks |

●Pide Sarayım



| | |
|-----------------|---|
| Name | Pide Sarayım |
| Address | Yeni Mah. İstanbul Cad. No: 10, 39750 Lüleburgaz/Kırklareli |
| GPS Coordinates | 41° 24' 17.4" North, 27° 21' 17.9" East (41.404805, 27.354628) |
| Phone | |
| Foods in Menu | Types of flat bread, soups, grills, non-alcoholic drinks |

●Balaban Dondurma 2



| | |
|-----------------|--|
| Name | Balaban Dondurma 2 |
| Address | Yeni Mah. İstanbul Cad. No: 8B, 39750 Lüleburgaz/Kırklareli |
| GPS Coordinates | 41° 24' 18.8" North, 27° 21' 6.1" East (41.404251, 27.354438) |
| Phone | +90 288 413 27 88 |
| Foods in Menu | Ice-cream, Boza. |

•Lüleburgaz Döner Kebap ve Izgara Salonu



| | |
|-----------------|--|
| Name | Lüleburgaz Döner Kebap ve Izgara Salonu |
| Address | Kocasinan Mahallesi, Acı Çeşme Sok. No: 3, 39750 Lüleburgaz/Kırklareli, Türkiye |
| GPS Coordinates | 41° 24' 24.8" North, 27° 21' 9.1" East (41.406892, 27.352531) |
| Phone | +90 288 417 00 88 |
| Foods in Menu | Types of kebab, flat breads, doner kebabs, grills, desserts, appertizers |

●**Topçu Peynircilik**

The project is co-funded by European Union through the Interreg-IPA CBC Bulgaria–Turkey Programme.



| | |
|-----------------|--|
| Name | Topçu Peynircilik |
| Address | Kocasinan Mahallesi, Acı Çeşme Sok. No: 8, 39750 Lüleburgaz/Kırklareli, Türkiye |
| GPS Coordinates | 41° 24' 24.8" North, 27° 21' 8.6" East (41.406886, 27.352378) |
| Phone | +90 288 413 06 44 |
| Foods in Menu | Types of Edirne White Cheese, butter, kashar cheese, sheep and goat cheese, yoghurt. |

●Ankara Lokantası



| | |
|-----------------|--|
| Name | Ankara Lokantası |
| Address | Kocasinan Mahallesi, Acı Çeşme Sok. No:12, 39750 Lüleburgaz/Kırklareli |
| GPS Coordinates | 41° 24' 24.4" North, 27° 21' 8.5" East (41.406764, 27.352372) |
| Phone | +90 288 417 47 26 |
| Foods in Menu | Types of soup, types of stuffed vegetable, types of meatball, white beans, meat stew, wrapped lamb with liver burger, eggplant ragout, Rumelia mousaka, Dalyan meatballs, İzmir meatballs, cauliflower, veal roast, gumbo with olive oil, artichoke, spaniach, stuffed eggplant. |

●Bursa Kebab Evi



| | |
|-----------------|--|
| Name | Bursa Kebap Evi |
| Address | Kocasinan Mahallesi, İstanbul Cad. No: 30 Bercadia AVM Yemek Katı, 39780 Lüleburgaz/Kırklareli |
| GPS Coordinates | 41° 25' 23.2" North, 27° 23' 5.1" East (41.406119, 27.354603) |
| Phone | +90 288 417 78 78 |
| Foods in Menu | Bursa İskender Kebab, grills, meatball, desserts, non-alcoholic drinks |

●Bercadia AVM



| | |
|-----------------|--|
| Name | Bercadia AVM |
| Address | Kocasinan Mahallesi, İstanbul Cad. No: 30 Bercadia AVM 39780 Lüleburgaz/Kırklareli |
| GPS Coordinates | 41° 25' 23.2" North, 27° 23' 5.1" East (41.406119, 27.354603) |
| Phone | +90 288 412 96 96 |
| Foods in Menu | Shopping Mall |

The project is co-funded by European Union through the Interreg-IPA CBC Bulgaria–Turkey Programme.

Pehlivanköy

●Altuğ Börek



| | |
|-----------------|---|
| Name | Altuğ Börek |
| Address | Ergene Mahallesi, Uzunköprü Cad. 39600 Pehlivanköy/Kırklareli, Türkiye |
| GPS Coordinates | 41° 20' 50.3" North, 26° 55' 26" East (41.347314, 26.923886) |
| Phone | +90 546 872 32 78 |
| Foods in Menu | Types of cookies, bread, pies, desserts, lemonades |

●Pehlivanköy Izgara ve Kokoreç



| | |
|-----------------|---|
| Name | Pehlivan köy Izgara ve Kokoreç |
| Address | Ergene Mahallesi, Uzunköprü Cad. 39600 Pehlivan köy/Kırklareli, Türkiye |
| GPS Coordinates | 41° 20' 50.3" North, 26° 55' 26" East (41.347359, 26.923863) |
| Phone | |
| Foods in Menu | Types of kebab, grilled sheep's intestines (kokoreç), grills, desserts, appetizers |

●Yağmur Çorba ve Köfte Salonu



| | |
|-----------------|---|
| Name | Yağmur Çorba ve Köfte Salonu |
| Address | Ergene Mahallesi, Uzunköprü Cad. 39600 Pehlivan köyü/Kırklareli, Türkiye |
| GPS Coordinates | 41° 20' 50.3" North, 26° 55' 26" East (41.347392, 26.923870) |
| Phone | |
| Foods in Menu | Types of soup, meatball, grills, non-alcoholic drinks |

●81 Restaurant



| | |
|-----------------|---|
| Name | 81 Restaurant |
| Address | Kazımdirik Mahallesi, Uzunköprü Cad. No: 30, 39600 Pehlivanköy/Kırklareli |
| GPS Coordinates | 41° 20' 49.6" North, 26° 55' 16.9" East (41.347119, 26.921353) |
| Phone | +90 288 714 10 90 |
| Foods in Menu | Types of soup, meatball, grills, non-alcoholic drinks |

●Sarı Kapı Restaurant



| | |
|-----------------|---|
| Name | Sarı Kapı Restaurant |
| Address | Kazımdirik Mahallesi, Uzunköprü Cad. No: 17, 39600 Pehlivanköy/Kırklareli, Türkiye |
| GPS Coordinates | 41° 20' 49.6" North, 26° 55' 16.7" East (41.347100, 26.921294) |
| Phone | |
| Foods in Menu | Types of soup, meatball, grills, alcoholic and non-alcoholic drinks |

●Ergene Restaurant



| | |
|-----------------|--|
| Name | Ergene Restaurant |
| Address | Kazımdirik Mahallesi, Uzunköprü Cad. No: 7, 39600 Pehlivan köyü/Kırklareli |
| GPS Coordinates | 41° 20' 49.6" North, 26° 55' 16.7" East (41.347196, 26.921235) |
| Phone | +90 288 714 20 50 |
| Foods in Menu | Soup, meatball, grills, appetizers, alcoholic and non-alcoholic drinks |

●Flamingo Birahanesi

The project is co-funded by European Union through the Interreg-IPA CBC Bulgaria–Turkey Programme.



| | |
|-----------------|---|
| Name | Flamingo Birahanesi |
| Address | Kazımdirik Mahallesi, Uzunköprü Cad. No: 18, 39600 Pehlivanköy/Kırklareli |
| GPS Coordinates | 41° 20' 42.2" North, 26° 55' 15.3" East (41.347285, 26.921358) |
| Phone | |
| Foods in Menu | Meatballs, grills, appetizers, alcoholic and non-alcoholic drinks |

●Sırlar Tapınağı

The project is co-funded by European Union through the Interreg-IPA CBC Bulgaria–Turkey Programme.



| | |
|-----------------|--|
| Name | Sırlar Tapınağı |
| Address | Kazımdirik Mahallesi, Uzunköprü Cad. No: 5, 39600 Pehlivanköy/Kırklareli |
| GPS Coordinates | 41° 20' 42.2" North, 26° 55' 15.4" East (41.347227, 26.921403) |
| Phone | |
| Foods in Menu | Soup, meatball, grills, appetizers, alcoholic and non-alcoholic drinks |

●**Hanimeli Restaurant**



| | |
|-----------------|---|
| Name | Hanımeli Restaurant |
| Address | Kazımdırık Mahallesi, Mehmetçik Sok. 39600 Pehlivanköy/Kırklareli, Türkiye |
| GPS Coordinates | 41° 20' 48.5" North, 26° 55' 7.3" East (41.346814, 26.918681) |
| Phone | |
| Foods in Menu | Meat doner, grills, sandwiches, pies, non-alcoholic drinks |

●Köfteci Yılmaz



| | |
|-----------------|---|
| Name | Köfteci Yılmaz |
| Address | Kazımdirik Mahallesi, Edirne Cad. 39600 Pehlivan köy/Kırklareli, Türkiye |
| GPS Coordinates | 41° 20' 51.4" North, 26° 55' 5.1" East (41.347606, 26.918081) |
| Phone | |
| Foods in Menu | Meatball, grills, non-alcoholic drinks |

●Pehlivan köy Sucukları



| | |
|-----------------|---|
| Name | Pehlivan Köy Sucukları |
| Address | Kazımdırık Mahallesi, Edirne Cad. 39600 Pehlivan Köy/Kırklareli, Türkiye |
| GPS Coordinates | 41° 20' 51.4" North, 26° 55' 5" East (41.347619, 26.918069) |
| Phone | |
| Foods in Menu | Bologna sausage, and pastrami |

The project is co-funded by European Union through the Interreg-IPA CBC Bulgaria–Turkey Programme.

Pınarhisar

●Öz Trabzon Ekmek Fırını



| | |
|-----------------|--|
| Name | Öz Trabzon Ekmek Fırını |
| Address | Eski İstanbul Kırklareli Yolu No: 13B, 39300 Pınarhisar/Kırklareli, Türkiye |
| GPS Coordinates | 41° 37' 37.8" North, 27° 30' 49.4" East (41.627153, 27.513733) |
| Phone | |
| Foods in Menu | Bread, bagel, pies, pastries |

●Hisar Bira Salonu



| | |
|-----------------|---|
| Name | Hisar Bira Salonu |
| Address | Eski İstanbul Kırklareli Yolu No: 21, 39300 Pınarhisar/Kırklareli |
| GPS Coordinates | 41° 37' 34.2" North, 27° 30' 48.1" East (41.627352, 27.513862) |
| Phone | |
| Foods in Menu | Soup, meatball, grills, appetizers, dried nuts, alcoholic and non-alcoholic drinks |

●Yörem Et Lokantası



| | |
|-----------------|--|
| Name | Yörem Et Lokantası |
| Address | Eski İstanbul Kırklareli Yolu No:18, 39300 Pınarhisar/Kırklareli |
| GPS Coordinates | 41° 37' 34.4" North, 27° 30' 51.2" East (41.627417, 27.513847) |
| Phone | +90 288 615 10 55 |
| Foods in Menu | Soup, grills (meatball, bologna, chicken), salads and haricot bean salads, non-alcoholic drinks |

●Bizim Köfteci



| | |
|-----------------|--|
| Name | Bizim Köfteci |
| Address | Şht. Şeref Avar Cad. 39300 Pınarhisar/Kırklareli, Türkiye |
| GPS Coordinates | 41° 37' 30.5" North, 27° 30' 56.1" East (41.625142, 27.515578) |
| Phone | +90 288 615 49 98 |
| Foods in Menu | Meatball, soup, grills, desserts, non-alcoholic drinks |

The project is co-funded by European Union through the Interreg-IPA CBC Bulgaria–Turkey Programme.

●Özdeniz Peynircilik



| | |
|-----------------|--|
| Name | Özdeniz Peynircilik |
| Address | Şht. Şeref Avar Cad. 39300 Pınarhisar/Kırklareli, Türkiye |
| GPS Coordinates | 41° 37' 31.2" North, 27° 30' 58.3" East (41.625258, 27.515962) |
| Phone | |
| Foods in Menu | Types of Edirne White Cheese, butter, kashar cheese, sheep and goat cheese, yoghurt. |

●Hanımeli Köfte Salonu



| | |
|-----------------|--|
| Name | Hanimeli Köfte Salonu |
| Address | Eski İstanbul Kırklareli Yolu No: 12, 39300 Pınarhisar/Kırklareli |
| GPS Coordinates | 41° 37' 31.2" North, 27° 30' 58.9" East (41.625339, 27.516353) |
| Phone | +90 288 615 22 46 |
| Foods in Menu | Meatball, soup, grills, desserts, non-alcoholic drinks |

●Alkan Süt Ürünleri



| | |
|-----------------|--|
| Name | Alkan Süt Ürünleri |
| Address | Eski İstanbul Kırklareli Yolu No: 10, 39300 Pınarhisar/Kırklareli |
| GPS Coordinates | 41° 37' 32.3" North, 27° 30' 51.7" East (41.625658, 27.516458) |
| Phone | +90 288 214 14 48 |
| Foods in Menu | Types of Edirne White Cheese, butter, kashar cheese, sheep and goat cheese, yoghurt. |

•Özen Pastanesi

The project is co-funded by European Union through the Interreg-IPA CBC Bulgaria–Turkey Programme.



| | |
|-----------------|--|
| Name | Özen Pastanesi |
| Address | Eski İstanbul Kırklareli Yolu No: 20, 39300 Pınarhisar/Kırklareli |
| GPS Coordinates | 41° 37' 32.3" North, 27° 30' 51.7" East (41.625680, 27.516402) |
| Phone | |
| Foods in Menu | Cakes, biscuits, kavala cookies, desserts, pies. |

●**Kırmızı Beyaz Döner**



| | |
|-----------------|---|
| Name | Kırmızı Beyaz Döner |
| Address | Eski İstanbul Kırklareli Yolu No: 34, 39300 Pınarhisar/Kırklareli, Türkiye |
| GPS Coordinates | 41° 37' 29.3" North, 27° 31' 1.3" East (41.624797, 27.517017) |
| Phone | +90 288 615 46 66 |
| Foods in Menu | Chicken and meat doner, grills, non-alcoholic drinks |

●Kardeşler Pastanesi



| | |
|-----------------|---|
| Name | Kardeşler Pastanesi |
| Address | Eski İstanbul Kırklareli Yolu No: 38, 39300 Pınarhisar/Kırklareli, Türkiye |
| GPS Coordinates | 41° 37' 29.3" North, 27° 31' 1.4" East (41.624794, 27.517058) |
| Phone | |
| Foods in Menu | Cakes, biscuits, kavala cookies, desserts, pies. |

●Karadeniz Pide Döner



| | |
|-----------------|--|
| Name | Karadeniz Pide Döner |
| Address | Orta Mah. Salih Bilinmez Cad. No: 54 Pınarhisar, Kırklareli |
| GPS Coordinates | 41° 37' 25.3" North, 27° 31' 7.6" East (41.623681, 27.518775) |
| Phone | |
| Foods in Menu | Chicken and meat doner, flat bread, grills, non-alcoholic drinks |

●Filiz Pastanesi



| | |
|-----------------|--|
| Name | Filiz Pastanesi |
| Address | Beylik Mah. Salih Bilinmez Cad. No: 73/A Pınarhisar, Kırklareli |
| GPS Coordinates | 41° 37' 25.6" North, 27° 31' 7" East (41.623772, 27.518617) |
| Phone | +90 532 468 42 37 |
| Foods in Menu | Cakes, biscuits, kavala cookies, desserts, pies, Bosnian pie. |

●Ocakbaşı Restaurant

The project is co-funded by European Union through the Interreg-IPA CBC Bulgaria–Turkey Programme.



| | |
|-----------------|---|
| Name | Ocakbaşı Restaurant |
| Address | Camiikebir Mahallesi, Derin Sok. 39300 Pınarhisar/Kırklareli, Türkiye |
| GPS Coordinates | 41° 37' 25.4" North, 27° 31' 7.9" East (41.623725, 27.518853) |
| Phone | |
| Foods in Menu | Meatball, soup, grills, desserts, appetizers, alcoholic and non-alcoholic drinks |

●**Cadde Tavuk Döner**



| | |
|-----------------|---|
| Name | Cadde Tavuk Döner |
| Address | Camiikebir Mahallesi, Derin Sok. 39300 Pınarhisar/Kırklareli, Türkiye |
| GPS Coordinates | 41° 37' 25.4" North, 27° 31' 7.9" East (41.623725, 27.518853) |
| Phone | +90 288 615 19 56 |
| Foods in Menu | Meatball, soup, grills, desserts, appetizers, alcoholic and non-alcoholic drinks |

●Köşk Birahanesi



| | |
|-----------------|---|
| Name | Köşk Birahanesi |
| Address | Beylik Mah. Salih Bilinmez Cad. No: 89/B-2 39300 Pınarhisar/Kırklareli, Türkiye |
| GPS Coordinates | 41° 37' 23.4" North, 27° 31' 10.4" East (41.623161, 27.519568) |
| Phone | |
| Foods in Menu | Meatball, soup, grills, desserts, appetizers, alcoholic and non-alcoholic drinks |

●Mostar Boşnak Böreği & Mantısı



| | |
|-----------------|--|
| Name | Mostar Boşnak Böreği & Mantısı |
| Address | Camiikebir Mahallesi, Haydar Baba Cad. No: 109 39300 Pınarhisar/Kırklareli, Türkiye |
| GPS Coordinates | 41° 37' 20" North, 27° 31' 14.7" East (41.622231, 27.520747) |
| Phone | |
| Foods in Menu | Bosnian pie, Bosnian patty, pies, breads. |

●Vize

●Ceylan Lokantası

The project is co-funded by European Union through the Interreg-IPA CBC Bulgaria–Turkey Programme.



| | |
|-----------------|---|
| Name | Ceylan Lokantası |
| Address | Devlet Mahallesi, Atatürk Cad. No: 79/B, 39400 Vize/Kırklareli, Türkiye |
| GPS Coordinates | 41° 34' 28.3" North, 27° 45' 47.8" East (41.574528, 27.763278) |
| Phone | +90 288 318 22 45 |
| Foods in Menu | Soup, meatball, grills, snacks, appetizers, non-alcoholic drinks |

●Mis Cafe

The project is co-funded by European Union through the Interreg-IPA CBC Bulgaria–Turkey Programme.



| | |
|-----------------|---|
| Name | Mis Cafe |
| Address | Evren Mahallesi, Atatürk Cad. No: 83/A, 39400 Vize/Kırklareli, Türkiye |
| GPS Coordinates | 41° 34' 28.8" North, 27° 45' 46.2" East (41.574568, 27.763420) |
| Phone | |
| Foods in Menu | Coffees, tea, grills, sandwiches, pies, desserts, waffle, baked potato, toast, non-alcoholic drinks |

●Başaran Aile Çay Bahçesi



| | |
|-----------------|---|
| Name | Başaran Aile Çay Bahçesi |
| Address | Devlet Mah. Hastane Sok. No: 20 39400 Vize/Kırklareli, Türkiye |
| GPS Coordinates | 41° 34' 25.8" North, 27° 45' 51.7" East (41.573833, 27.764358) |
| Phone | |
| Foods in Menu | Coffee, snacks, sandwiches, tea, desserts, non-alcoholic drinks |

●**Kardeşler Aile Çay Bahçesi**

The project is co-funded by European Union through the Interreg-IPA CBC Bulgaria–Turkey Programme.



| | |
|-----------------|---|
| Name | Kardeşler Aile Çay Bahçesi |
| Address | Devlet Mahallesi, Atatürk Cad. No: 85, 39400 Vize/Kırklareli |
| GPS Coordinates | 41° 34' 25.2" North, 27° 45' 48.2" East (41.574307, 27.763587) |
| Phone | |
| Foods in Menu | Coffee, snacks, sandwiches, tea, desserts, non-alcoholic drinks |

●Şehir Restaurant

The project is co-funded by European Union through the Interreg-IPA CBC Bulgaria–Turkey Programme.



| | |
|-----------------|--|
| Name | Şehir Restaurant |
| Address | Devlet Mahallesi, Atatürk Cad. No: 29/A, 39400 Vize/Kırklareli |
| GPS Coordinates | 41° 34' 26.3" North, 27° 45' 41.7" East (41.574487, 27.763803) |
| Phone | +90 288 318 13 69 |
| Foods in Menu | Soup, meatball, grills, snacks, appetizers, non-alcoholic drinks |

●**Bedri Baba Restaurant**



| | |
|-----------------|--|
| Name | Bedri Baba Restaurant |
| Address | Devlet Mahallesi, Atatürk Cad. No: 66, 39400 Vize/Kırklareli, Türkiye |
| GPS Coordinates | 41° 34' 21.6" North, 27° 46' 3" East (41.572675, 27.767500) |
| Phone | |
| Foods in Menu | Soup, meatball, grills, snacks, appetizers, non-alcoholic drinks |

●**Tüfekçioğlu Lokantası**



| | |
|-----------------|--|
| Name | Tüfekçioğlu Lokantası |
| Address | Evren Mahallesi, Atatürk Cad. No: 137/A, 39400 Vize/Kırklareli, Türkiye. |
| GPS Coordinates | 41° 34' 31.2" North, 27° 45' 47.9" East (41.574369, 27.763850) |
| Phone | +90 288 318 19 46 |
| Foods in Menu | Soup, meatball, grills, snacks, appetizers, non-alcoholic drinks |

●Harun Usta Edirne Tava Ciğer & Köfte



| | |
|-----------------|---|
| Name | Harun Usta Edirne Tava Ciğer & Köfte |
| Address | Devlet Mahallesi, 39400, Atatürk Cad. No: 133, 39400 Vize/Kırklareli |
| GPS Coordinates | 41° 34' 38.5" North, 27° 45' 46.1" East (41.574587, 27.763289) |
| Phone | +90 553 131 24 55 |
| Foods in Menu | Edirne Fried Liver, meatball, meat and chicken grills, desserts, non-alcoholic drinks |

●Karadeniz Pide Sarayı



| | |
|-----------------|---|
| Name | Karadeniz Pide Sarayı |
| Address | Devlet Mahallesi, Atatürk Cad. No: 76, 39400 Vize/Kırklareli, Türkiye |
| GPS Coordinates | 41° 34' 21.4" North, 27° 46' 4.6" East (41.572617, 27.767944) |
| Phone | +90 288 318 03 55 |
| Foods in Menu | Flat bread, soup, grills, non-alcoholic drinks |

●Burç Pastaneleri



| | |
|-----------------|---|
| Name | Burç Pastaneleri |
| Address | Yaş Pasta, Kuru Pasta, Kavala Kurabiyesi, Tatlı Çeşitleri, Börek Çeşitleri. |
| GPS Coordinates | 41° 34' 38.6" North, 27° 45' 46.3" East (41.574617, 27.763302) |
| Phone | |
| Foods in Menu | Cakes, biscuits, kavala cookies, desserts, pies |

•Çarşı Dönercisi



| | |
|-----------------|--|
| Name | Çarşı Dönercisi |
| Address | Devlet Mahallesi, 39400, Atatürk Cad. 147/B, 39400 Vize/Kırklareli |
| GPS Coordinates | 41° 34' 38.1" North, 27° 45' 46.5" East (41.574350, 27.763428) |
| Phone | +90 288 318 58 48 |
| Foods in Menu | Meat and chicken doner kebab, grills, non-alcoholic drinks |

•Uğur Lokantası



| | |
|-----------------|--|
| Name | Uğur Lokantası |
| Address | Devlet Mahallesi, 39400, Atatürk Cad. No: 86/A, 39400 Vize/Kırklareli |
| GPS Coordinates | 41° 34' 41.5" North, 27° 45' 39.8" East (41.574809, 27.763687) |
| Phone | +90 288 318 23 38 |
| Foods in Menu | Grills, meatball, soups, stuffed vegetables, white beans, eggplant mousaka, Dalyan meatball, İzmir meatball, İslim kebab, wrapped lamb liver burger, zucchini hash browns, Rumelian mousaka. |

●Çiftçiler Peynircilik



| | |
|-----------------|--|
| Name | Çiftçiler Peynircilik |
| Address | Devlet Mahallesi, 39400, Atatürk Cad. No: 163/B, 39400 Vize/Kırklareli |
| GPS Coordinates | 41° 34' 41.6" North, 27° 45' 39.2" East (41.574529, 27.763264) |
| Phone | +90 288 318 10 54 |
| Foods in Menu | Types of Edirne White Cheese, butter, kashar cheese, sheep and goat cheese, yoghurt. |

●Trabzon Ekmek Fırını

The project is co-funded by European Union through the Interreg-IPA CBC Bulgaria–Turkey Programme.



| | |
|-----------------|--|
| Name | Trabzon Ekmek Fırını |
| Address | Devlet Mahallesi, 39400, Atatürk Cad. No: 104/C, 39400 Vize/Kırklareli |
| GPS Coordinates | 41° 34' 42.8" North, 27° 45' 37.6" East (41.574258, 27.763360) |
| Phone | |
| Foods in Menu | Bread, bagel, pie and pastry |

●Tuana Lokantası



| | |
|-----------------|--|
| Name | Tuana Lokantası |
| Address | Evren Mahallesi, Atatürk Cad. No: 147, 39400 Vize/Kırklareli, Türkiye |
| GPS Coordinates | 41° 34' 17" North, 27° 46' 10.1" East (41.571392, 27.769486) |
| Phone | |
| Foods in Menu | Soup, meatball, grills, snacks, appetizers, non-alcoholic drinks |

●Japon Birahanesi



| | |
|-----------------|---|
| Name | Japon Birahanesi |
| Address | Evren Mahallesi, Atatürk Cad. 39400 Vize/Kırklareli, Türkiye |
| GPS Coordinates | 41° 34' 18.2" North, 27° 46' 11.8" East (41.571489, 27.769692) |
| Phone | |
| Foods in Menu | Grills, Snacks, starters, appetizers, alcoholic and non-alcoholic drinks |

●Rumeli Pide & Lahmacun



| | |
|-----------------|--|
| Name | Rumeli Pide ve Lahmacun |
| Address | Evren Mahallesi, Atatürk Cad. No: 187, 39400 Vize/Kırklareli, Türkiye |
| GPS Coordinates | 41° 34' 25.8" North, 27° 46' 24.3" East (41.571658, 27.769325) |
| Phone | +90 288 318 08 07 |
| Foods in Menu | Flat bread, lahmacun, soup, grills, non-alcoholic drinks |

●Vize Balık ve Köfte Evi



| | |
|-----------------|--|
| Name | Vize Balık & Köfte Evi |
| Address | Evren Mahallesi, Atatürk Cad. No: 124A, 39400 Vize/Kırklareli, Türkiye |
| GPS Coordinates | 41° 34' 25.2" North, 27° 46' 21.7" East (41.571390, 27.769720) |
| Phone | +90 537 737 69 22 |
| Foods in Menu | Sea food products, soup, meatball, grills, snacks, appetizers, non-alcoholic drinks |

●Evin Lokantası Ev Yemekleri



| | |
|-----------------|---|
| Name | Evin Lokantasi Ev Yemekleri |
| Address | Devlet Mahallesi, Atatürk Cad. No: 86, 39400 Vize/Kırklareli, Türkiye |
| GPS Coordinates | 41° 34' 25.3" North, 27° 46' 29.3" East (41.571903, 27.769387) |
| Phone | +90 288 318 00 21 |
| Foods in Menu | Soup, flat bread, grills, Eggplants with minced meat, eggplant ragout, Dalyan meatball, baked chicken drumstick, Cherkas kebab, eggplant kebab, stuffed cabbage, wrapped lamb with liver burger, Hasan Paşa meatball, white beans, meat stew, string beans, stuffed courgettes, stuffed green pepper, sultan's delight, mushroom saute, zucchini hash browns, mutton coated with eggplant slices, lamb kebab in curl paper, lamb in tandori, woodcutter kebab, boiled veal, meatballs with rice dipped in egg batter and fried, sandal kebab, fried food, boiled lamb, meat saute, chicken heart saute, chicken saute, stuffed vine leaves, cabbage stew, leek, celery, purslane, stuffed squash. traditional Turkish dishes, non-alcoholic drinks. |

The project is co-funded by European Union through the Interreg-IPA CBC Bulgaria–Turkey Programme.

●Vize Peynircisi



| | |
|-----------------|---|
| Name | Vize Peynircisi |
| Address | Evren Mahallesi, Cami Sok. 39400 Vize/Kırklareli, Türkiye |
| GPS Coordinates | 41° 34' 15.6" North, 27° 46' 12.3" East (41.570994, 27.770089) |
| Phone | |
| Foods in Menu | Types of White Cheese, butter, kashar cheese, sheep and goat cheese, yoghurt. |

●Vizem Tatlı & Dondurma



| | |
|-----------------|---|
| Name | Vizem Tatlı & Dondurma |
| Address | Devlet Mahallesi, Çiftçi Sok. 39400 Vize/Kırklareli |
| GPS Coordinates | 41° 34' 40.7" North, 27° 45' 33.2" East (41.574682, 27.763701) |
| Phone | +90 288 318 27 48 |
| Foods in Menu | Ice cream, desserts, boza, non-alcoholic drinks |

●Macur Hasanoğulları Lokantası



| | |
|-----------------|--|
| Name | Macur Hasanogullari Lokantasi |
| Address | Atatürk Cad. No: 150, 39400 Vize/Kırklareli, Türkiye |
| GPS Coordinates | 41° 34' 12.5" North, 27° 46' 14.6" East (41.570142, 27.770736) |
| Phone | +90 288 318 09 84 |
| Foods in Menu | Soup, meatball, grills, snacks, appetizers, non-alcoholic drinks |

●Altın Kepçe Lokantasi



| | |
|-----------------|---|
| Name | Altın Kepçe Lokantası |
| Address | Evren Mahallesi, Atatürk Cad. No: 221A, 39400 Vize/Kırklareli, Türkiye |
| GPS Coordinates | 41° 34' 27.5" North, 27° 46' 24.4" East (41.571452, 27.769578) |
| Phone | |
| Foods in Menu | Soup, meatball, grills, snacks, apptizers, non-alcoholic drinks |

9. EDİRNE-KIRKLARELİ TOURISM ROTATES

The project is co-funded by European Union through the Interreg-IPA CBC Bulgaria–Turkey Programme.

9.1. Clusters Serving Gastronomy Tourism in Edirne Province

Businesses selling grill liver and meatballs in Edirne, are clustered at the middle door of Tahmis Square and Alipasa Bazaar. After Tahmis Square, the other Clustering is seen on Saraçlar Street. In addition to serving as a snack and a snack service, it is also possible to serve as a snack service. It is observed that the businesses selling local Edirne cheese are clustered on Saraçlar Street. Although there is no clustering in the district centers outside the city center, many of the flavors that can be reached in Edirne city center can also be reached in the district centers.

9.2. Clusters Serving Gastronomy Tourism in Kırklareli Province

Although there is no dense cluster in Kırklareli province center, it is seen in Mustafa Kemal Boulevard, Kasaplar Bazaar and Cumhuriyet Street. Likewise, regional flavors such as Kavala cookies are found in the province center as well as in the provinces and there is a more intensive sales network in Pınarhisar and Vize districts.

10. EDİRNE-KIRKLARELİ TRAVEL GUIDE

10.1. Edirne

10.1.1. Alternative 1

09.00 - 13.15 - 2. Beyazıt Külliyesi-Selimiye Mosque - Museum of Turkish Islamic Art - Old Mosque - Visits to Three Honorable Mosques.

13.15 - 18.00 - Lunch at Saraçlar Caddesi - Visit to Rüstem Pasha Külliyesi - Visit to Edirne Archeology and Ethnography Museum.

18.00- 19.00 - Edirne grill liver in the vicinity of Tahmis Square for dinner.



Saraçlar Caddesi



Tahmis Meydanı Tava Ciğerciler

Beyazıt Külliyesi

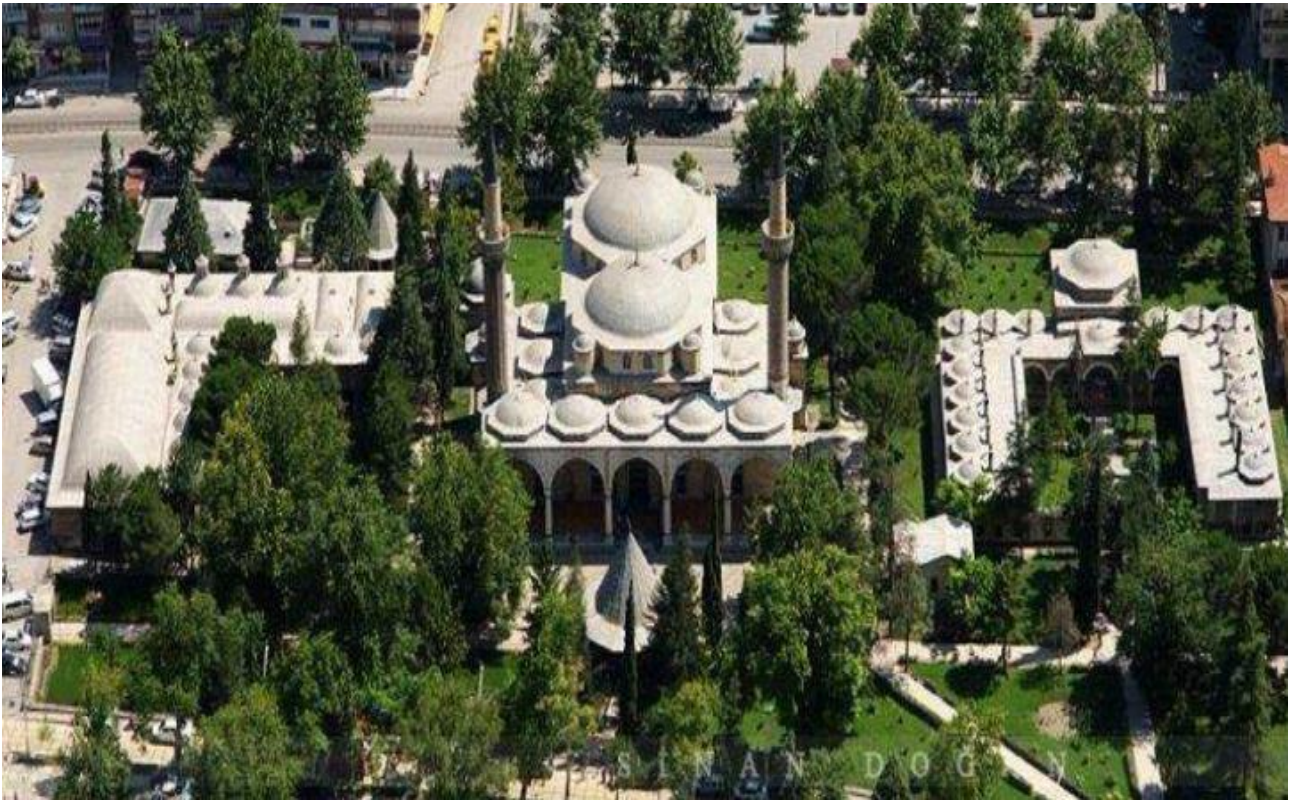

10.1.2. Alternative 2

08.00 - 08.30 - Breakfast and Check-out.

08.45 - 13.30 - Visit to Şükrü Paşa Monument and Balkan Wars Museum.

13.30 - 14.30 - Lunch at Fishermen on Fish Market Street.

14.30 - 15.30 - Sveti Georgi Bulgarian Church - Sveti Constantine Elena Church - Edirne Great Synagogue Visits.

15.30 - 17.00 - Tuna and Meriç Bridges - Karaağaç Lausanne Monument - Historical Edirne Visits.

17.00 - 19.30 - Arasta - Alipaşa Bazaar - Deveci Han Visiting. Shopping Almond paste and local products

19.30 - 20.30 - Ginmills located at Talatpaşa for dinner.

Şükrüpaşa Anıtı ve Balkan Savaşları Müzesi



The project is co-funded by European Union through the Interreg-IPA CBC Bulgaria–Turkey Programme.

Selimiye Camii



Sveti Georgi Bulgar Kilisesi





Tarihi Edirne Garı

Edirne Büyük Sinagogu



10.1.3. Alternative 3

09.00 - 13.30 - Breakfast at Saroz - Entering the sea and scuba diving in Saroz Gulf.

13.30 - 15.00 - Lunch at Saroz - Movement to Uzunköprü - Visit to Uzunköprü.

15.30 - 17.00 - Motion to Enez.

17.00 - 18.00 - Visit Enez Castle.

18.00 - 19.00 - Dinner at Enez.

Enez Kalesi



Saroz Körfezi



Uzunköprü



10.2. Kırklareli

10.2.1. Alternative 1

08.00 - 10.00 - Breakfast at hotel and moving to Babaeski.

10.00 - 12.00 - Babaeski Old Mosque - Cedit Ali Pasha Mosque - Babaeski Bridge - Fourth Fountain Visits.

The project is co-funded by European Union through the Interreg-IPA CBC Bulgaria–Turkey Programme.

12.30 - 13.30 - Lunch in the restaurants around Lüleburgaz İstasyon Caddesi.

13.30 - 14.30 - Visit to Lüleburgaz Sokullu Mehmet Pasha Mosque.

14.30 - 16.30 - Lüleburgaz Cemetery - Zindan Baba Tombs - Dinner in Lüleburgaz.

Cedit Ali Paşa Camii



Babaeski Köprüsü



Sokullu Mehmet Paşa Camii



Lüleburgaz Şehitliği



Lüleburgaz

The project is co-funded by European Union through the Interreg-IPA CBC Bulgaria–Turkey Programme.



10.2.2. Alternative 2

08.00 - 08.30 - Breakfast at hotel and move to Demirköy.

10.00 - 11.30 - Visit to Dupnisa Cave.

11.30 - 12.15 - Move to Igneada.

12.30 - 13.30 - Lunch at Igneada.

13.30 - 15.00 - Visits to Longoz Forests National Park / Mert Lake on the Sinai - Visit to Sislioba Castle.

15.00 - 18.00 - Visit to Monastery of Aya Nola - Visit to Pabuçdere - Dinner at Igneada.

Dupnisa Mağarası





İğneada Longoz ormanları

Sislioba Kalesi



Aya Nikola Manastırı



Pabuçdere



10.2.3. Alternative 3

10.00 - 11.30 - Visit to Kapan Mosque.

11.30 - 12.15 - Motion on Visa.

12.30 - 13.30 - Lunch with Kırklareli Meatball and Dibek Coffee on the Visa.

13.30 - 15.00 - Vize Castle and Sur Gate - Antique Theater - Şerbetdar Hasan Bey Mosque Visits.

15.00 - 18.00 - Asmakayalar Cave Monastery - Ferhat Bey Bath - Visit to Küçük Ayasophia (Gazi Süleyman Pasha Mosque).

18.00 - 19.00 - Movement to Pinarhisar - Visit to Pinarhisar Castle - Dinner at Pinarhisar.

Kırklareli Müzesi



Vize Kalesi

The project is co-funded by European Union through the Interreg-IPA CBC Bulgaria–Turkey Programme.



Vize Antik Tiyatro

The project is co-funded by European Union through the Interreg-IPA CBC Bulgaria–Turkey Programme.

11. REFERENCES

- Akay, B., Tokatli, C., & Aksoy, M. (2017, December). A Tourism Potential Evaluation Study for Kırklareli and Edirne Provinces. *Kırklareli University Journal of Social Sciences* (1).
- Atila, N. (2012, 10 11). The Neri of yours is famous. http://aksam.medyat.com/2010/05/23/writer/17362/nedim_atilla/sizin_oralarin_nesi_meshur.html. Received from
- Bilgili, B., Yağmur, Ö., & Yazankan, H. (2012). A Research on the Efficiency and Efficiency of Festivals as a Touristic Product (Erzurum-Oltu Kırtaman Festival Example). *International Journal of Social and Economic Sciences*, 117-124.
- Bucak, T., & Erdoğan Aracı, Ü. (2013). A General Evaluation on gastronomic tourism in Turkey. Balıkesir: Balıkesir University The Journal of Social Sciences Institute.
- Çağlı, I. B. (2012). The Role of Local Culture Tourism-Oriented Development in Turkey: Gastronomic tourism Case. Unpublished Master Thesis. Istanbul: Istanbul Technical University Institute of Science and Technology.
- Çakır, A. (2014). Kırklareli Cuisine. Kırklareli.
- Eastern Black Sea Development Agency. (2014). Trabzon 5 Star Hotel Prefeasibility Report. Trabzon: Chamber of Commerce and Industry of Trabzon.
- Edinsel, S., & Adıgüzel, O. (2014). For Turkey's health tourism in Five Years on Earth. *Çankırı Karatekin University Journal of Economics and Administrative Sciences*, Y.2014, Volume 4, Issue 2, pp.167-190.
- (2014). Current Situation Report of Edirne Province. Thrace Development Agency.
- Edirne History and Culture. (2015, 03 20). from [www.edirnetarihi.com: http://www.edirnetarihi.com/edirnenin-kisa-darihcesi-engin-koc.html](http://www.edirnetarihi.com/edirnenin-kisa-darihcesi-engin-koc.html)
- Eren, D. (2012). A Research on the Investigation of Opinions of Sector Representatives on the Evaluation of Kitchen Tourism as an Alternative Tourism Type. Unpublished Master Thesis. Düzce: Düzce University Social Sciences Institute.
- Gülay, & Çakır, A. (no date). Iğneada Longoz Forests and Their Environment in Terms of Recreational Activities, I. National Mediterranean Forest and Environment Symposium. *KSÜ Journal of Natural Sciences*, 281-286.
- Gürsel, Ü. (2016). The Impact of Local Flavors on the Marketing of Tourism Destinations: Kırklareli Example. Kırklareli: Kırklareli University Tourism Faculty.
- Trust, Ş. (2013). The Importance of Geographical Signs and Geographical Signs of the Visa (Kırklareli). *Pamukkale University Journal of Social Sciences Institute* (15), 23-37.
- Ilban, M. O. (2007). Brand Image in Destination Marketing and a Research in Travel Agencies. Unpublished PhD thesis. Balıkesir: Balıkesir University Social Sciences Institute.
- Kılıç, S. (2007). Brand Strategies and Kütahya Case in Destination Marketing. Unpublished Master Thesis. Kütahya: Dumlupınar University Social Sciences Institute.
- Morgül, Ş. (2014). Ecotourism Possibilities in Kırklareli Province. *Electronic Vocational Schools Magazine*, 27-38.
- Özdemir, G. (2014). Destination Management and Marketing (1st Edition b.). Ankara: Detay Publications.
- Progem Education Consultancy. (2015). Action Plan for the Development of Alternative Tourism Species in Edirne. Edirne: Edirne Chamber of Commerce and Industry.
- Yellow, Y., & Kozak, M. (2005). Impact of Internet on Tourism Marketing: A Model Proposal for Destination Web Sites. *Akdeniz University, İİBF Magazine*, 9, 248-271.
- Amount, F., Alpaslan, C., Tutar, E., & Erkan, Ç. (2013). The Effects of Tourism Sector on Employment. *Journal of Global Economics and Business Studies*, Volume 2, Issue 4, (14-27).
- Yozgat Tourism and Social Infrastructure Sectoral Working Group. (2011). Yozgat Tourism Sector Report. Yozgat:
- Y
o
z
g
a
t
- The project is co-funded by European Union through the Interreg-IPA CBC Bulgaria–Turkey Programme.*