



Final eHUBs implementation report Leuven

DELIVERABLE 5.1

December 2022
Hilke Evenepoel and Anse Uyttersprot (City of Leuven)

Summary sheet

Project Name	eHUBS
Title of the document	eHUBS Leuven implementation report
Deliverable	D 5.1
Work Package	Pilot Demonstrations
Programme	Interreg North-West Europe
Coordinator	City of Amsterdam
Website	http://www.nweurope.eu/projects/project-search/ehubs-smart-shared-green-mobility-hubs/
Author	Hilke Evenepoel
Status	Draft/Public
Dissemination level	Confidential, only for members of the consortium (including the Commission Services)
Reviewed by	
Submission date	
Starting date	January 2019
Number of months	48

Project partners

Organisation	Abbreviation	Country
Gemeente Amsterdam	AMS	The Netherlands
Promotion of Operation Links with Integrated Services aisbl (POLIS)	POLIS	Belgium
Taxistop asbl	Taxi	Belgium
Autodelen.net	Auton	Belgium
Bayern Innovativ GmbH	BI	Germany
Cargoroo	CA	The Netherlands
URBEE (E-bike network Amsterdam BV)	URBEE	The Netherlands
Gemeente Nijmegen	NIJ	The Netherlands
Transport for the Greater Manchester	TfGM	Great Britain
Stad Leuven	LEU	Belgium
TU Delft	TUD	The Netherlands
University of Newcastle upon Tyne	UN	Great Britain
Ville de Dreux	DR	France
Stadt Kempten (Allgäu)	Kemp	Germany
Universiteit Antwerpen	UAntwerp	Belgium
Mpact vzw	Taxi2	Belgium
Mobipunt vzw	Mobipunt	Belgium
Electricity Supply Board	ESB	Ireland
The Highlands and Islands Transport Partnership	HITRANS	Great Britain
Service Public de Wallonie Mobilité et Infrastructures, Autorité Organisatrice du Transport	SPW MI, AOT	Belgium

Document history

Version	Date	Organisation	Main area of changes	Comments
0.1		City of Leuven	Completed for first phase of eHUBs	
0.2		City of Leuven	Completed till June 2021	
0.3		City of Leuven	Completed till December 2021	
0.4		City of Leuven	Finished till December 2022	

Table of Contents

Summary sheet	2
Project partners	3
Document history	4
Table of Contents	5
List of figures.....	6
List of tables	14
1 Introduction	16
2 Overview of installed eHUBs.....	16
3 Details of installed eHUBs.....	20
3.1 Phase 1: September 2020	20
3.1.1 Bibliotheek Heverlee.....	22
3.1.2 De Becker-Remyplein.....	25
3.1.3 De Bib Leuven - Sporthal Rijschool	29
3.1.4 Gemeenteplein	33
3.1.5 Naamsepoort	36
3.1.6 Parkpoort	40
3.1.7 Philipssite	44
3.1.8 Rector De Somerplein	46
3.1.9 Sint-Maartensdal.....	49
3.1.10 Station Heverlee.....	53
3.1.11 Vaartstraat	56
3.1.12 Victor Broosplein.....	59
3.1.13 Wilsele dorp	62
3.2 Phase 2: March 2021.....	66
3.2.1 Egenhoven centrum.....	67
3.2.2 Gasthuisberg	71
3.2.3 Researchpark Haasrode I	74
3.2.4 Station Leuven	77
3.2.5 Tervuursepoort	80
3.3 Phase 3: May 2021.....	83
3.3.1 Bottelarij.....	85

3.3.2	Boven-Lo	88
3.3.3	Centrale werkplaatsen	92
3.3.4	De Bron	94
3.3.5	Matadibuurt	97
3.3.6	Park De Bruul	101
3.3.7	Refugehof	104
3.3.8	Spaanse Kroon	106
3.3.9	Station Wijgmaal	109
3.4	Phase 4: June 2021	112
3.4.1	Bodartparking	114
3.4.2	Boudewijnstadion	117
3.4.3	Constantin Meunierstraat	120
3.4.4	Kaboutermansstraat	122
3.4.5	Korfbalclub	125
3.4.6	Kruidtuin	127
3.4.7	Michotte	130
3.4.8	OCMW Leuven	132
3.4.9	Quinten Metsysplein	136
3.4.10	Redingenstraat	138
3.4.11	Sint-Jacobsplein	141
3.4.12	Sportoase Wilsele-Putkapel	143
3.4.13	Tiensepoort	147
3.4.14	Vaartkom	149
3.4.15	Researchpark Haasrode II	153
3.5	Phase 5: May 2022	156
3.5.1	Update eHubs	156
3.5.2	Nudging pilot campaign short term	157
3.5.3	Chalk campaign	160
3.5.4	Update shared e-vehicles per eHub	162
4	The eHUBS Consortium	164

List of figures

<i>Figure 1: Map overview of all installed eHUBS in Leuven till the end of December 2022.....</i>	<i>18</i>
---	-----------

Figure 2: Map eHUBs opened in September 2020	21
Figure 3: July 2020 - Site plan information pillar of eHUB Bibliotheek Heverlee, implemented since September 2020	22
Figure 4: November 2020 - Signage plan of eHUB Bibliotheek Heverlee, implemented in March 2021, final	23
Figure 5: September 2020 – Medium information pillar of eHUB Bibliotheek Heverlee	23
Figure 6: September 2020 – Shared cars (one EV) and charging infrastructure at eHUB Bibliotheek Heverlee	24
Figure 7 November 2021 – Signage at eHub Bibliotheek Heverlee	24
Figure 8: November 2019 - Site plan for shared e-cargo-bike at eHUB De Becker-Remyplein, installed in December 2019	25
Figure 9: July 2020 - Site plan for information pillar of eHUB De Becker-Remyplein, implemented since September 2020	26
Figure 10: July 2020 - Site plan for eHUB De Becker-Remyplein, implemented since September 2020	26
Figure 11: September 2020 – Medium information pillar at eHUB De Becker-Remyplein	27
Figure 12: September 2020 – Shared e-cargo-bike at eHUB De Becker-Remyplein.....	27
Figure 13: June 2021 – Signage e-cargo-bike at eHUB De Becker-Remyplein	28
Figure 14: June 2021 – Signage Shared cars at eHUB De Becker-Remyplein.....	28
Figure 15 November 2021 – Package hub at eHub De Becker-Remyplein.....	29
Figure 16: November 2019 - Site plan for shared e-cargo-bike at the eHUB De Bib Leuven – Sporthal Rijschool, installed in December 2019	30
Figure 17: July 2020 - Site plan for information pillar at eHUB De Bib Leuven – Sporthal Rijschool, implemented since September 2020.....	31
Figure 18: November 2020 - Signage plan of eHUB De Bib Leuven – Sporthal Rijschool, to be implemented in February 2021	31
Figure 19: November 2020 - Signage plan of eHUB De Bib Leuven – Sporthal Rijschool, to be implemented in February 2021	31
Figure 20: September 2020 – Medium information pillar of eHUB De Bib Leuven.....	32
Figure 21: June 2021 – bike infrastructure at eHUB De Bib Leuven.....	32
Figure 22 November 2021 – e-cargo-bike at eHUB De Bib Leuven (e-cargo-bike installed since July 2021)	33
Figure 23: July 2020 - Site plan for information pillar and stations for shared e-bikes and shared e-cargo-bike at eHUB Gemeenteplein, implemented since September 2020.....	34
Figure 24: November 2020 - Signage plan of eHUB at Gemeenteplein, to be implemented in February 2021	34
Figure 25: September 2020 – Small information pillar, shared e-bikes and shared e-cargo-bike at eHUB Gemeenteplein	35
Figure 26: June 2021 – Small information pillar, shared e-bikes and shared e-cargo-bike at eHUB Gemeenteplein	35
Figure 27 June 2021 – Information bike sticker at eHUB Gemeenteplein	36
Figure 28: July 2020 - Site plan for information pillar at eHUB Naamsepoort, implemented since September 2020	37
Figure 29: November 2020 - Signage plan for eHUB Naamsepoort, to be implemented in February 2021	37

<i>Figure 30: September 2020 – Medium information pillar at eHUB Naamsepoort</i>	<i>38</i>
<i>Figure 31: September 2020 – Shared EV car and charging infrastructure at eHUB Naamsepoort</i>	<i>38</i>
<i>Figure 32: September 2020 – Shared cars (two EV's) and charging infrastructure at eHUB Naamsepoort</i>	<i>39</i>
<i>Figure 33: June 2021 signage infrastructure at eHUB Naamsepoort</i>	<i>39</i>
<i>Figure 34 November 2021– Package hub at eHub Naamsepoort.....</i>	<i>40</i>
<i>Figure 35: July 2020 - Site plan for information pillar at eHUB Parkpoort, implemented since September 2020</i>	<i>41</i>
<i>Figure 36: July 2020 - Site plan for shared e-bikes and shared e-cargo-bike stations and station for private bikes at eHUB Parkpoort, implemented since September 2020</i>	<i>41</i>
<i>Figure 37: November 2020 - Signage plan for eHUB Parkpoort and Philipssite, to be implemented in February 2021</i>	<i>42</i>
<i>Figure 38: September 2020 – Medium information pillar at eHUB Parkpoort</i>	<i>42</i>
<i>Figure 39: June 2021 – Shared e-bikes and shared e-cargo-bike with signage plates and stickers of eHUB Parkpoort</i>	<i>43</i>
<i>Figure 40: July 2020 - Site plan for information pillar at eHUB Philipssite, implemented since September 2020</i>	<i>44</i>
<i>Figure 41: November 2020 - Signage plan for eHUB Parkpoort and Philipssite, to be implemented in February 2021</i>	<i>45</i>
<i>Figure 42: June 2021 – Shared cars of eHUB Parkpoort</i>	<i>45</i>
<i>Figure 43: July 2020- Site plan for shared e-bikes and shared e-cargo-bike station at eHUB Rector De Somerplein, implemented since September 2020.....</i>	<i>46</i>
<i>Figure 44: September 2020 – information poster, adhered to customer's point, at eHUB Rector De Somerplein</i>	<i>47</i>
<i>Figure 45: September 2020 – shared e-bikes and shared e-cargo-bike at eHUB Rector De Somerplein</i>	<i>48</i>
<i>Figure 46 November 2021 – Charging infrastructure e-bikes at eHub Rector De Somerplein.....</i>	<i>49</i>
<i>Figure 47: November 2019 - Site plan for shared e-cargo-bike station at eHUB Sint-Maartensdal, installed in December 2019</i>	<i>50</i>
<i>Figure 48: July 2020 - Site plan for information pillar at eHUB Sint-Maartensdal, implemented since September 2020</i>	<i>50</i>
<i>Figure 49: November 2020 - Signage plan at eHUB Sint-Maartensdal, to be implemented in February 2021</i>	<i>51</i>
<i>Figure 50: September 2020 – Medium information pillar of eHUB Sint-Maartensdal</i>	<i>52</i>
<i>Figure 51 November 2021 – Package hub, e cargo-bike at eHub Sint-Maartensdal.....</i>	<i>52</i>
<i>Figure 52: July 2020 - Site plan for information pillar and stations for shared e-bikes and e-cargo-bike at eHUB Station Heverlee, implemented since September 2020</i>	<i>53</i>
<i>Figure 53: November 2020 - Signage plan of eHUB Station Heverlee, to be implemented in February 2021</i>	<i>54</i>
<i>Figure 54: September 2020 – Digital information pillar, shared bikes (Blue-bike) and shared cars at eHUB Station Heverlee.....</i>	<i>54</i>
<i>Figure 55: June 2021 – Digital information pillar, detail at eHUB Station Heverlee.....</i>	<i>55</i>
<i>Figure 56: June 2021 – Press release at eHUB Station Heverlee (https://pers.leuven.be/deelmobiliteit-binnen-handbereik-dankzij-41-mobipunten)</i>	<i>55</i>
<i>Figure 57: September 2020 – Shared e-bikes and information stickers at eHUB Station Heverlee</i>	<i>56</i>

Figure 58: November 2019 - Site plan for shared e-cargo-bike station at eHUB Vaartstraat, installed in December 2019	57
Figure 59: July 2020 - Site plan for information pillar at eHUB Vaartstraat, implemented since September 2020	57
Figure 60: November 2020 - Signage plan for eHUB Vaartstraat, to be implemented in February 2021 ..	58
Figure 61: September 2020 – Small information pillar and shared e-cargo-bike at eHUB Vaartstraat	58
Figure 62: June 2021 – Signage shared e-cargo-bike at eHUB Vaartstraat.....	59
Figure 63: November 2019 - Site plan for shared e-cargo-bike station at eHUB Victor Broosplein, installed in December 2019	60
Figure 64: July 2020 - Site plan for information pillar at eHUB Victor Broosplein, implemented since September 2020	60
Figure 65: November 2020 - Signage plan for eHUB Victor Broosplein, to be implemented in February 2021	61
Figure 66: September 2020 – Small information pillar at eHUB Victor Broosplein	61
Figure 67 June 2021 – Signage and shared e-cargo-bike eHUB Victor Broosplein	62
Figure 68 November 2021 – Package hub at eHub Victor Broosplein	62
Figure 69: July 2020 - Site plan for information pillar and shared e-bikes and e-cargo-bike stations at eHUB Wilsele dorp, implemented since September 2020.....	63
Figure 70: November 2020 - Signage plan for eHUB Wilsele dorp, to be implemented in February 2021.	64
Figure 71: September 2020 – Medium information pillar at eHUB Wilsele dorp	64
Figure 72: September 2020 – Shared e-bikes and shared e-cargo-bike at eHUB Wilsele dorp	65
Figure 73 November 2021 – Shared e-car with charging point at eHub Wilsele dorp (installed earlier) ...	65
Figure 74: Map eHUBs opened in March 2021	66
Figure 75: March 2021 - Site plan information pillar of eHUB Egenhoven centrum, implemented since March 2021.....	68
Figure 76: March 2021 - Signage plan of eHUB Egenhoven centrum.....	68
Figure 77: March 2021 – Small information pillar of eHUB Egenhoven centrum, implemented in June 2021	69
Figure 78: March 2021 – Shared E-bikes at eHUB Egenhoven centrum, implemented in June 2021	69
Figure 79 Charging infrastructure at eHub Egenhoven Centrum.....	70
Figure 80 November 2021 – Shared car and package hub at bus station at eHub Egenhoven centrum ...	70
Figure 81 November 2021 – Cargo e-bike at eHub Egenhoven centrum (available since July 2021)	71
Figure 82: Site plan for information pillar and shared e-bikes and e-cargo-bike stations at eHUB Gasthuisberg, implemented since March 2021	72
Figure 83: March 2021 - Signage information for eHUB Gasthuisberg	72
Figure 84: March 2021 – Small information pillar at eHUB Gasthuisberg.....	73
Figure 85 March 2021 –Information poster at eHUB Gasthuisberg (Parking het Teken).....	73
Figure 86 November 2021 – Charging infrastructure e-bikes at eHub Gasthuisberg	74
Figure 87: Site plan for information pillar and shared e-bikes and e-cargo-bike stations at eHUB Researchpark Haasrode I, implemented since March 2021.....	75
Figure 88: March 2021 - Signage plan for eHUB Researchpark Haasrode I	76
Figure 89: March 2021 – Bicycle racks and thermoplastic lining for Shared e-bikes and shared e-cargo-bike at eHUB Researchpark Haasrode I	76
Figure 90: March 2021 – Small information pillar at eHUB Researchpark Haasrode I.....	77

<i>Figure 91: Site plan for information pillar and shared e-bikes at eHUB Station Leuven Kessel-Lo, implemented since March 2021.....</i>	<i>78</i>
<i>Figure 92: March 2021 – Temporary installation test location at eHUB Station Leuven Kessel-Lo, implemented since March 2021.....</i>	<i>78</i>
<i>Figure 93: March 2021 – Temporary installation test location at eHUB Station Leuven Kessel-Lo, implemented from March 2021 till September 2021.....</i>	<i>79</i>
<i>Figure 94 October 2021 – Temporary installation test location at eHUB Station Leuven (Martelarenplein), implemented from October 2021.....</i>	<i>79</i>
<i>Figure 95 October 2021 – Temporary installation test location at eHUB Station at eHUB Station Leuven (Kessel-Lo), implemented from October 2021</i>	<i>80</i>
<i>Figure 96: Site plan for information pillar and shared e-bikes and e-cargo-bike stations at eHUB Tervuursepoort, implemented since March 2021</i>	<i>81</i>
<i>Figure 97: March 2021 - Signage plan for eHUB Tervuursepoort.....</i>	<i>81</i>
<i>Figure 98: March 2021 – Small information pillar at eHUB tervuursepoort.....</i>	<i>82</i>
<i>Figure 99: March 2021 – Ground signage at eHUB tervuursepoort</i>	<i>82</i>
<i>Figure 100 November 2021 – Package hub at eHub Tervuursepoort.....</i>	<i>83</i>
<i>Figure 101: Map eHUBs opened in May 2021</i>	<i>84</i>
<i>Figure 102: May 2021 - Site plan information pillar of eHUB Botterlarlij, implemented since May 2021 ..</i>	<i>86</i>
<i>Figure 103: May 2021 - Signage plan of eHUB Botterlarlij, since May 2021.....</i>	<i>86</i>
<i>Figure 104: May 2021 – Bicycle rack and thermoplastic lining for shared e-cargo-bike at eHUB Botterlarlij (Cargobike delivered in July21)</i>	<i>87</i>
<i>Figure 105: May 2021 – Small information pillar of eHUB Bottelarij</i>	<i>87</i>
<i>Figure 106: May 2021 - Site plan information pillar of eHUB Boven-Lo, implemented since May 2021....</i>	<i>88</i>
<i>Figure 107: May 2021 - Signage plan of eHUB Boven-Lo, since May 2021</i>	<i>89</i>
<i>Figure 108: May 2021 – Bicycle racks and thermoplastic lining for Shared e-bikes and shared e-cargo-bike at eHUB Boven-Lo</i>	<i>89</i>
<i>Figure 109: May 2021 – Small information pillar of eHUB Boven-Lo</i>	<i>90</i>
<i>Figure 110 November 2021 – Package hub at eHub Boven-Lo.....</i>	<i>90</i>
<i>Figure 111 November 2021 – Cargo e-bike at eHub Boven-Lo</i>	<i>91</i>
<i>Figure 112 November 2021 – Shared car at eHub Boven-Lo</i>	<i>91</i>
<i>Figure 113 May 2021 – Site plan information pillar, e cargo-bike and shared cars of eHUB Centrale werkplaatsen, implemented since May 2021</i>	<i>92</i>
<i>Figure 114 May 2021 – Signage plan of eHUB Centrale werkplaatsen, implemented since May 2021</i>	<i>93</i>
<i>Figure 115: May 2021 – Small information pillar of eHUB Centrale werkplaatsen, and thermoplastic lining for shared e-cargo-bike (delivery in July21).....</i>	<i>93</i>
<i>Figure 116: May 2021 – Shared cars and signage at eHUB Centrale werkplaatsen.....</i>	<i>94</i>
<i>Figure 117: May 2021 – Site plan information pillar of eHUB De Bron, implemented since May 2021</i>	<i>95</i>
<i>Figure 118: May 2021 – Signage plan of eHUB De Bron, implemented since May 2021</i>	<i>95</i>
<i>Figure 119: May 2021 – Small information pillar of eHUB De Bron</i>	<i>96</i>
<i>Figure 120: May 2021 – Signage Cargo E-bike at eHUB De Bron</i>	<i>96</i>
<i>Figure 121 November 2021 –Cargo E-bike and package hub at eHUB De Bron.....</i>	<i>97</i>
<i>Figure 122: May 2021 – Site plan information pillar of eHUB Matadibuurt, implemented since May 2021</i>	<i>98</i>
<i>Figure 123: May 2021 – Signage plan of eHUB Matadibuurt, implemented since May 2021.....</i>	<i>98</i>

Figure 124: May 2021 – Small information pillar, infrastructure and signage of eHUB Matadibuurt	99
Figure 125: May 2021 – Cargo E-bike signage at eHUB Matadibuurt.....	99
Figure 126 November 2021 – e cargo-bike at eHub Matadibuurt (available since July 2021).....	100
Figure 127 November 2021 – Package hub at eHub Matadibuurt	100
Figure 128: May 2021 – Site plan information pillar of eHUB Park De Bruul, implemented since May 2021	101
Figure 129: May 2021 – Signage plan of eHUB Park De Bruul, implemented since May 2021	102
Figure 130: May 2021 – Small information pillar of eHUB Park De Bruul	102
Figure 131: May 2021 – Shared car and cargo E-bike signage at eHUB Park De Bruul (Cargoroo delivery in July 21)	103
Figure 132 November 2021 – Package hub at eHub Park De Bruul.....	103
Figure 133: May 2021 – Site plan information pillar of eHUB Refugehof, implemented since May 2020	104
Figure 134: May 2021 – - Signage plan of eHUB Refugehof, to implemented since May 2020	105
Figure 135: May 2021 – Small information pillar of eHUB Refugehof.....	105
Figure 136: May 2021 – Bike infrastructure and signage at eHUB Refugehof (Cargoroo only delivered in July 21)	106
Figure 137: May 2021 – Site plan information pillar of eHUB Spaanse Kroon, implemented since May 2021	107
Figure 138: May 2021 – Signage plan of eHUB Spaanse Kroon, implemented since May 2021	107
Figure 139: May 2021 – Small information pillar of eHUB Spaanse Kroon	108
Figure 140: May 2021 – Bike infrastructure and signage at eHUB Spaanse Kroon.....	108
Figure 141 July 2021 – e cargo-bike at eHub Spaanse Kroon	109
Figure 142: May 2021 – Site plan information pillar of eHUB Station Wijnmaal, implemented since May 2021	110
Figure 143: May 2021 – Signage plan of eHUB Station Wijnmaal, implemented since May 2021	110
Figure 144: May 2021 – Shared cars and charging infrastructure at eHUB Station Wijnmaal	111
Figure 145: July 2021 – Bike infrastructure and e cargo-bike at eHUB Station Wijnmaal (https://pers.leuven.be/deelmobiliteit-binnen-handbereik-dankzij-41-mobipunten).....	111
Figure 146 November 2021 – Package hub and medium information pillar eHub Station Wijnmaal.....	112
Figure 147 Map eHUBs opened in June 2021	113
Figure 148: March 2021 - Site plan information pillar of eHUB Bodartparking, implemented since March 2020	115
Figure 149: March 2021 - Signage plan of eHUB Bodartparking, to be implemented in March 2021	116
Figure 150: March 2021 – Medium information pillar of eHUB Bodartparking	116
Figure 151: March 2021 – Shared cars and charging infrastructure at eHUB Bodartparking.....	117
Figure 152: June 2021 – Site plan information pillar of eHUB Boudewijnstadion, implemented since June 2021	118
Figure 153: June 2021 – Signage plan of eHUB Boudewijnstadion, implemented since June 2021	118
Figure 154: June 2021 – Small information pillar of eHUB Boudewijnstadion	119
Figure 155: June 2021 – Shared cars at eHUB Boudewijnstadion	119
Figure 156: June 2021 – Site plan information pillar of eHUB Constantin Meunierstraat, implemented since June 2021	120
Figure 157: June 2021 – Signage plan of eHUB Constantin Meunierstraat, implemented since June 2021	121

<i>Figure 158: June 2021 – Small information pillar and e-cargobike signage at eHUB Constantin Meunierstraat (Cargoroo delivered in July 21)</i>	121
<i>Figure 159: June 2021 – Shared cars at eHUB Constantin Meunierstraat</i>	122
<i>Figure 160: June 2021 – Site plan information pillar of eHUB Kaboutermansstraat, implemented since June 2021</i>	123
<i>Figure 161: June 2021 – Signage plan of eHUB Kaboutermansstraat, implemented since June 2021</i>	123
<i>Figure 162: June 2021 – Small information pillar of eHUB Kaboutermansstraat</i>	124
<i>Figure 163: June 2021 – Shared cargo e-bike signage at eHUB Kaboutermansstraat (Cargoroo delivered in July 2021)</i>	124
<i>Figure 164: June 2021 – Site plan information pillar of eHUB Korfbalclub, implemented since June 2021</i>	125
<i>Figure 165: June 2021 – Signage plan of eHUB Korfbalclub, implemented since June 2021</i>	126
<i>Figure 166: June 2021 – Small information pillar of eHUB Korfbalclub</i>	126
<i>Figure 167: June 2021 – Infrastructure and signage for Shared cargo e-bike at eHUB Korfbalclub (Cargoroo delivered in July 2021)</i>	127
<i>Figure 168: June 2021 – Site plan information pillar of eHUB Kruidtuin, implemented since June 2021</i> .	128
<i>Figure 169: June 2021 – Signage plan of eHUB Kruidtuin, implemented since June 2021</i>	128
<i>Figure 170: June 2021 – Small information pillar of eHUB Kruidtuin</i>	129
<i>Figure 171: June 2021 – Signage Shared cars at eHUB Kruidtuin</i>	129
<i>Figure 172: June 2021 – Site plan information pillar of eHUB Michotte, implemented since June 2021</i> .	130
<i>Figure 173: June 2021 – Signage plan of eHUB Michotte, implemented since June 2021</i>	131
<i>Figure 174: June 2021 – Small information pillar of eHUB Michotte</i>	131
<i>Figure 175 July 2021 – e cargo-bike at eHub Michotte</i>	132
<i>Figure 176: June 2021 – Site plan information pillar of eHUB OCMW Leuven, implemented since June 2021</i>	133
<i>Figure 177: June 2021 – Signage plan of eHUB OCMW Leuven, implemented since June 2021</i>	134
<i>Figure 178: June 2021 – Small information pillar of eHUB OCMW Leuven</i>	134
<i>Figure 179: June 2021 – Infrastructure and signage for shared cargo e-bike at eHUB OCMW Leuven (Cargoroo delivered in July 2021)</i>	135
<i>Figure 180 November 2021 – Package hub at eHub OCMW Leuven</i>	135
<i>Figure 181: June 2021 – Site plan information pillar of eHUB Quinten Metsysplein, implemented since June 2021</i>	136
<i>Figure 182: June 2021 – Signage plan of eHUB Quinten Metsysplein, implemented since June 2021</i>	137
<i>Figure 183: June 2021 – Small information pillar of eHUB Quinten Metsysplein</i>	137
<i>Figure 184: June 2021 – Infrastructure and signage for shared cargo e-bike at eHUB Quinten Metsysplein (Cargoroo delivered in July 2021)</i>	138
<i>Figure 185: June 2021 – Site plan information pillar of eHUB Redingenstraat, implemented since June 2021</i>	139
<i>Figure 186 June 2021 – Signage plan of eHUB Redingenstraat, implemented since June 2021</i>	140
<i>Figure 187: June 2021 – Small information pillar of eHUB Redingenstraat</i>	140
<i>Figure 188: June 2021 – Bike rack and signage for shared cargo e-bike at eHUB Redingenstraat (Cargoroo delivered in July 2021)</i>	141
<i>Figure 189: June 2021 – Site plan information pillar of eHUB Sint-Jacobsplein, implemented since June 2021</i>	142

<i>Figure 190: June 2021 – Signage plan of eHUB Sint-Jacobsplein, implemented since June 2021</i>	<i>142</i>
<i>Figure 191: June 2021 – Small information pillar and bike-rack for cargo e-bike at eHUB Sint-Jacobsplein (Cargoroo delivered in July 2021).....</i>	<i>143</i>
<i>Figure 192: June 2021 – Site plan information pillar of eHUB Sportoase Wilsele-Putkapel, implemented since June 2021</i>	<i>144</i>
<i>Figure 193: June 2021 – Signage plan of eHUB Sportoase Wilsele-Putkapel, implemented since June 2021</i>	<i>144</i>
<i>Figure 194: June 2021 – Small information pillar of eHUB Sportoase Wilsele-Putkapel</i>	<i>145</i>
<i>Figure 195: June 2021 – Shared bike infrastructure and signage at eHUB Sportoase Wilsele-Putkapel..</i>	<i>145</i>
<i>Figure 196 July 2021 – e cargo-bike at eHUB Sportoase Wilsele-Putkapel.....</i>	<i>146</i>
<i>Figure 197 November 2021 – Shared car at eHub Sportoase Wilsele-Putkapel</i>	<i>146</i>
<i>Figure 198 Charging infrastructure for public EV at eHub Sportoase Wilsele-Putkapel.....</i>	<i>147</i>
<i>Figure 199: June 2021 – Site plan information pillar of eHUB Tiensepoort, implemented since June 2021</i>	<i>148</i>
<i>Figure 200: June 2021 – Signage plan of eHUB Tiensepoort, implemented since June 2021</i>	<i>148</i>
<i>Figure 201: June 2021 – Small information pillar of eHUB Tiensepoort</i>	<i>149</i>
<i>Figure 202: June 2021 – Shared cars signage at eHUB Tiensepoort.....</i>	<i>149</i>
<i>Figure 203 Site plan for information pillar and shared e-bikes and e-cargo-bike stations at eHUB Vaartkom, implemented in March 2021, complementation of signage and bikes foreseen in August-September 2021</i>	<i>150</i>
<i>Figure 204 Site plan for information pillar and shared e-bikes and e-cargo-bike stations at eHUB Vaartkom, to be implemented in August 2021</i>	<i>151</i>
<i>Figure 205 March 2021 - Signage plan for eHUB Vaartkom, to be implemented in August-September 2021</i>	<i>151</i>
<i>Figure 206 October 2021 – Cargo E-bike and signage at eHUB Vaartkom.....</i>	<i>152</i>
<i>Figure 207 December 2021 – Small information pillar of eHUB Vaartkom with poster survey shared mobility</i>	<i>152</i>
<i>Figure 208 October 2021 – Posters in Parking Vaartkom information of the mobility services per floor, inside or outside the building at eHub Vaartkom</i>	<i>153</i>
<i>Figure 209 November 2021 – Package hub at eHub Vaartkom.....</i>	<i>153</i>
<i>Figure 210 December 2021 – Site plan for information pillar and shared e-bikes with charging infrastructure at eHUB Haasrode-II</i>	<i>154</i>
<i>Figure 211 December 2021 - Signage plan for eHUB Haasrode II</i>	<i>154</i>
<i>Figure 212 December 2021 – Small information pillar and signage at eHUB Haasrode II</i>	<i>155</i>
<i>Figure 213 December 2021 – Charging infrastructure and shared e-bikes at eHUB Haasrode II.....</i>	<i>155</i>
<i>Figure 214 March 2022 – Completion signage at eHub Wijgmaal station.....</i>	<i>156</i>
<i>Figure 215 March 2022 – Connection of the digital pillar to the electricity network</i>	<i>156</i>
<i>Figure 216 Example from one of four different flyers (same lay out, different message = research related) used for distribution at supermarkets.....</i>	<i>157</i>
<i>Figure 217 May 2022 – Flyer campaign at supermarket</i>	<i>157</i>
<i>Figure 218 Distribution flyers.....</i>	<i>158</i>
<i>Figure 219 Example of distribution zone flyers in mailboxes near eHub Heverlee station</i>	<i>158</i>
<i>Figure 220 May 2022 – Installation of the alternative decoration of Ehub Park De Bruul</i>	<i>159</i>
<i>Figure 221 May 2022 – Alternative decoration of eHub Park De Bruul</i>	<i>159</i>

<i>Figure 222 May 2022 – Ground stickers in the neighbourhood of eHub Park De Bruul</i>	160
<i>Figure 223 June 2022 – Chalk Campaign, signposts at elementary school in the neighbourhood of eHub Bovenlo</i>	160
<i>Figure 224 June 2022 – Signposts in the neighbourhood of eHub Sportoase Wilsele</i>	161
<i>Figure 225 June 2022 – Signposts in the neighborhood of eHub Sportoase Wilsele</i>	161

List of tables

<i>Table 1: The eHUBs and their vehicles in Leuven, implemented in consequent stages</i>	17
<i>Table 2 Overview operational eHubs till the end of December 2022</i>	19
<i>Table 3: September 2020 - The eHUBs and their vehicles in Leuven</i>	21
<i>Table 4: December 2021 – The available services at eHUB Bibliotheek Heverlee</i>	22
<i>Table 5: December 2021 – The available services at eHUB De Becker-Remyplein</i>	25
<i>Table 6: December 2021 – The available services at eHUB De Bib Leuven – Sporthal Rijsschool</i>	29
<i>Table 7: December 2021 – The available services at eHUB Gemeenteplein</i>	33
<i>Table 8: December 2021 – The available services at eHUB Naamsepoort</i>	36
<i>Table 9: December 2021 – The available services at eHUB Parkpoort</i>	40
<i>Table 10: December 2021 – The available services at eHUB Philipssite</i>	44
<i>Table 11: December 2021 – The available services at eHUB Rector De Somerplein</i>	46
<i>Table 12: December 2021 – The available services at eHUB Sint-Maartensdal</i>	49
<i>Table 13: December 2021 – The available services at eHUB Station Heverlee</i>	53
<i>Table 14: December 2021 – The available services at eHUB Vaartstraat</i>	56
<i>Table 15: December 2021 – The available services at eHUB Victor Broosplein</i>	59
<i>Table 16: December 2021 – The available services at eHUB Wilsele dorp</i>	63
<i>Table 17: December 2021 – The available services at eHUB Egenhoven centrum</i>	67
<i>Table 18: December 2021 – The available services at eHUB Gasthuisberg</i>	71
<i>Table 19: December 2021 – The available services at eHUB Researchpark Haasrode I Heverlee</i>	74
<i>Table 20: December 2021 – The available services at eHUB Station Leuven, Leuven</i>	77
<i>Table 21: December 2021 – The available services at eHUB Tervuursepoort Heverlee</i>	80
<i>Table 22: December 2021 – The available services at eHUB Botterlarlij</i>	85
<i>Table 23: December 2021 – The available services at eHUB Boven-Lo</i>	88
<i>Table 24: December 2021 – The available services at eHUB Centrale werkplaatsen</i>	92
<i>Table 25: December 2021 – The available services at eHUB De Bron</i>	94
<i>Table 26: December 2021 – The available services at eHUB Matadibuurt</i>	97
<i>Table 27: December 2021 – The available services at eHUB Park De Bruul</i>	101
<i>Table 28: December 2021 – The available services at eHUB Refugehof</i>	104
<i>Table 29: December 2021 – The available services at eHUB Spaanse Kroon</i>	106
<i>Table 30: December 2021 – The available services at eHUB Station Wijkmaal</i>	109
<i>Table 31: December 2021 – The available services at eHUB Bodartparking</i>	115
<i>Table 32: December 2021 – The available services at eHUB Boudewijnstadion</i>	117
<i>Table 33: December 2021 – The available services at eHUB Constantin Meunierstraat</i>	120
<i>Table 34: December 2021 – The available services at eHUB Kaboutermansstraat</i>	122
<i>Table 35: December 2021 – The available services at eHUB Korfbalclub</i>	125

<i>Table 36: December 2021 – The available services at eHUB Kruidtuin.....</i>	<i>127</i>
<i>Table 37: December 2021 – The available services at eHUB Michotte.....</i>	<i>130</i>
<i>Table 38: December 2021 – The available services at eHUB OCMW Leuven</i>	<i>132</i>
<i>Table 39: December 2021 – The available services at eHUB Quinten Metsysplein</i>	<i>136</i>
<i>Table 40: December 2021 – The available services at eHUB Redingenstraat.....</i>	<i>138</i>
<i>Table 41: December 2021 – The available services at eHUB Sint-Jacobsplein.....</i>	<i>141</i>
<i>Table 42: December 2021 – The available services at eHUB Sportoase Wilsele-Putkapel</i>	<i>143</i>
<i>Table 43: December 2021 – The available services at eHUB Tiensepoort</i>	<i>147</i>
<i>Table 44: June 2022 - The eHUBs and their vehicles in Leuven - Overview.....</i>	<i>163</i>

1 Introduction

The city of Leuven already had several mobility hubs located at important nodes of public transport, train and/or bus, at the start of the eHUBs project. Shared bikes (blue-bikes) have already been offered at Leuven station since 2015 to encourage multimodal travel behaviour. Leuven is also one of the pioneers in Flanders regarding the provision of shared cars. Since 2005 and 2019 respectively, cambio and Partago have launched shared cars. The shared cars are station-based. From these locations, eHUBS have also grown during this eHUBS project.

The specific goals within eHUBs are to start up 40 new eHUBs in Leuven, and to try out a range of e-mobility services made available on these eHUBS: 30 shared e-bikes, 50 shared e-cargo bikes and 40 additional shared EVs.

The provision of the shared e-cargo bikes was to be provided by cargoroo, a partner within the consortium. The shared e-bikes were to be provided by Urbee, also a partner. The shared EVs will be provided by the car-sharing providers cambio and partago, already recognised in Leuven. No intervention is foreseen for the latter because of the eHUBS project.

In Leuven, peer-to-peer sharing systems are also popular. For instance, more than 60 private cars are shared with others. To date, this offering has not yet been physically or digitally linked to the eHUBS.

Leuven is satisfied with the results achieved. We installed a total of 41 eHUBS. We piloted for 21 months with a fleet of 25-40 e-bikes, unfortunately not with a larger fleet because of limitations with provider Urbee. We gained many insights between July 2020 and December 2022 with a fleet of 9-31 shared e-cargo bikes. We agreed with our 2 EV providers to increase the supply of shared EVs to eHUBS to 26, including 2 vehicles with additional financial support from the city.

2 Overview of installed eHUBs

Stage	Launch date	Accumulative number of eHUBs installed	Accumulative number of EVs offered at installed eHUBs	Accumulative number of e-bikes offered at installed eHUBs	Accumulative number of e-cargo bikes offered at installed eHUBs
1	27/09/20	13	13	30	9
2	1/3/21	18	13	35	9
3	1/5/21	27	15	38	9
4	1/7/21	41	15	38	9
5	6/7/21	41	15	25	15 (+15)
6	31/10/21	41	15	25	24 (+6)
7	1/12/21	41	15	40	30

D5.1 eHUBs implementation report Leuven

8	1/7/22	41	19	0	30
9	31/12/22	41*	26	0	31

Table 1: The eHUBs and their vehicles in Leuven, implemented in consequent stages

*: There are a couple of eHUBs that were installed but aren't operational anymore because of lack of offer (Gasthuisberg, station Leuven and Haasrode II don't have any e-mobility offer anymore since July 2022, when Urbee stopped its offer of e-bikes). These 3 eHUBS are indicated in red in figure 1.

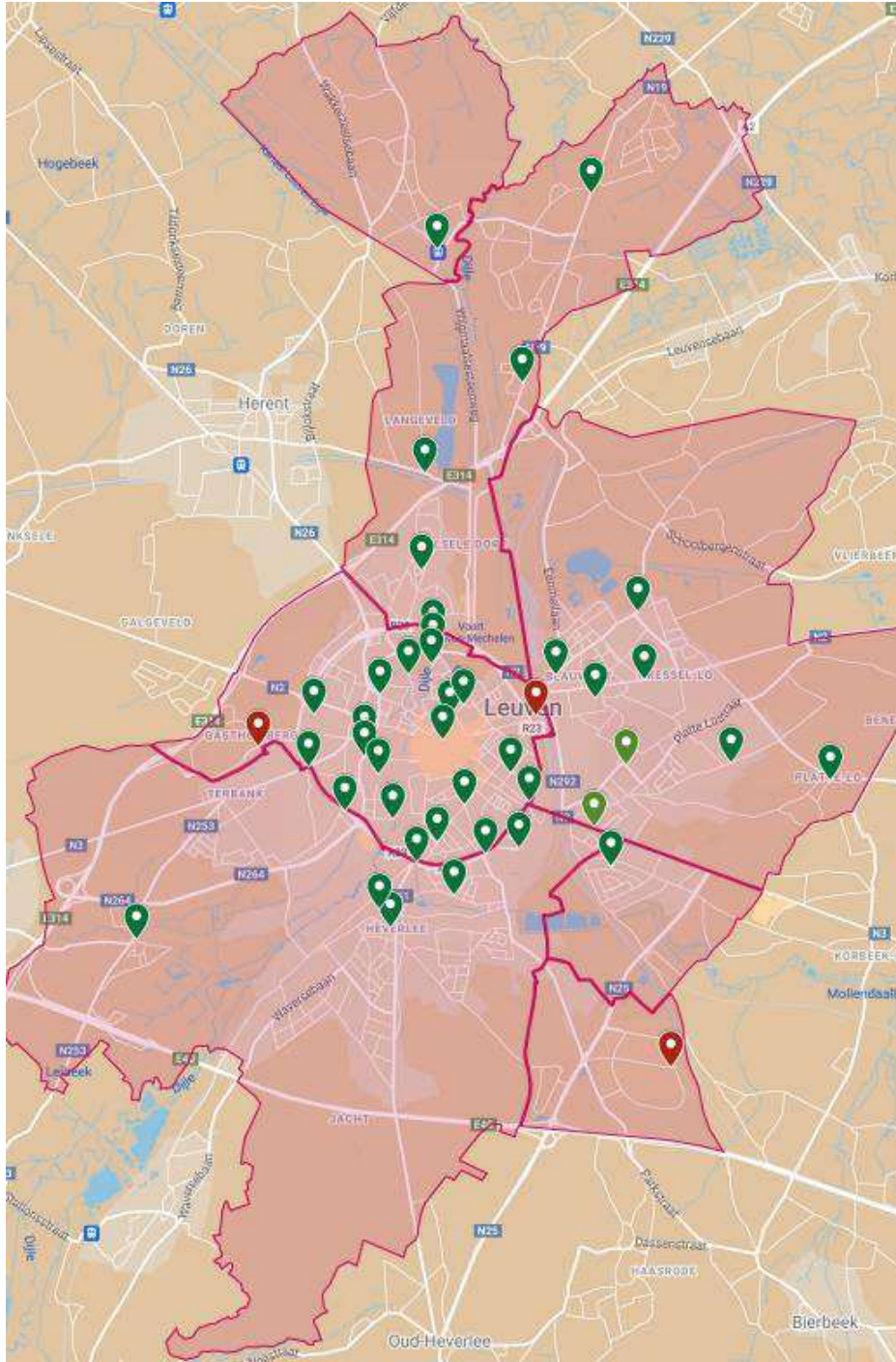

Figure 1: Map overview of all installed eHUBs in Leuven till the end of December 2022

Table 1 below lists the eHUBs that are operational by 31 December 2022, and which services can be found there. This does not include info on public transport offerings. For the full offer of the eHUBs, please refer to <https://www.leuven.be/mobipunten>, where the offer can be consulted from different angles: a map, a list or a specific mobility service..

Table 2 Overview operational eHubs at the end of December 2022

#	Name eHUB	Submunicipality	Approach (S=Strategic, SP: Strategic + Participation; B= Bottom-up)		Type (= Interregional, R = Regional, L = Local and B= Neighbourhood)	Operational since	type Pillar	Parcel locker	Shared bikes (Blue-Bike)	Shared cars (Cambio)	shared EVs (Cambio)	shared EVs (Partago)	Shared e-bikes (Urbee)	shared e-cargo bikes (Cargoroo)
1	Bibliotheek Heverlee	HEV	S	B	sep/20	medium			4	1				0
2	Bodartparking	HEV	S	R	jun/21	medium	1		1	1				0
3	Bottelarij	LEU	S	L	mei/21	mini			0	1				1
4	Boudewijnstadion	KLO	S	L	jun/21	mini			2	0	1			0
5	Bovenlo	KLO	B	L	mei/21	mini	1		1	0				1
6	Centrale werkplaatsen	KLO	S	B	mei/21	mini			6	2				1
7	Constantin Meunierstraat	LEU	S	B	jun/21	mini			2	1				1
8	De Becker-Remyplein	KLO	S	L	sep/20	medium	3		7	2				1
9	De Bib Leuven - Sporthal Rijschool	LEU	S	L	sep/20	mini			0	0				1
10	De Bron	KLO	B	L	mei/21	mini	2		1	0				1
11	Egenhoven centrum	HEV	SP	L	mrt/21	mini	2		1	0				1
12	Gemeenteplein	KLO	SP	L	sep/20	mini			2	0				1
13	Kaboutermansstraat	LEU	S	B	jun/21	mini			2	0				1
14	Kesseldal	KLO	S	L		mini			2	0				1
15	Korfbalclub (A. Dejonghestraat)	KLO	S	L	jun/21	mini			2	1	1			1
16	Kruidtuin	LEU	S	B	jun/21	mini			4	2				0
17	Matadi buurt	HEV	B	B	mei/21	mini	2		0	0				1
18	Michotte	HEV	SP	L	jun/21	mini			1	0				1
19	Naamsepoort	HEV	S	L	sep/20	medium	2		3	2				0
20	OCMW Leuven (F Lintstraat - Vesaliusstraat)	LEU	S	L	jun/21	mini	2		0	2				1
21	Park De Bruul	LEU	S	L	mei/21	mini	2		2	0				1
22	Parkpoort	HEV	SP	L	sep/20	medium			1	1				1
23	Quinten Metsysplein	LEU	S	B	jun/21	mini			0	0				1
24	Redingenstraat	LEU	S	B	jun/21	mini			2	0				1
25	Refugehof	LEU	B	B	mei/21	mini				0				1
26	Sint-Jacobsplein	LEU	S	L	jun/21	mini			5	1				1
27	Sint-Maartensdal	LEU	S	B	sep/20	medium	2		2	1				1
28	Spaanse Kroon	LEU	SP	L	mei/21	mini			3	0	1			1
29	Sportoase Wilsele-Putkapel	WIL	S	L	jun/21	mini			1	0				1
30	Rector De Somerplein	LEU	S	L	sep/20	geen	1		0	0				1
31	Station Heverlee	HEV	S	R	sep/20	D		12	5	0				1
32	Station Wijgmaal	WIJ	SP	R	jun/21	D	2		2	0				1
33	Tervuursepoort	LEU	S	L	mrt/21	mini	2		5	2				0
334	Tiensepoort	LEU	S	L	jun/21	mini			5	1				0
35	Parking Vaartkom	LEU	S	L	jun/21	mini	2		3	0				1
36	Vaartstraat	LEU	S	B	sep/20	mini			3	1				1
37	Victor Broosplein	LEU	S	L	sep/20	mini	2		0	0				1
38	Wilsele dorp	WIL	S	L	sep/20	medium			1	0	1			1

3 Details of installed eHUBs

3.1 Phase 1: September 2020

We installed 13 eHUBS last September 2020 and opened these officially on Sunday September 27th. The yearly mobility event took then place in Leuven, of course not comparable with previous editions because of Covid-19. Nevertheless, we were proud to welcome the Flemish Minister of Mobility at this launch together with our mayor and alderman of Mobility.

Final signage for most of these eHubs was added in March 2021, such as the placement of information signs pinned on bicycle brackets ([Figure 120](#) gives an example of an information sign pinned on a bicycle bracket) and thermoplastic floor signs ([Figure 125](#) gives an example of the Cargo E-bike signage) because no supplier was known yet in September 2020. Some of the realization photo's in this paragraph show the situation before full implementation of the remaining signage.

Also we prepared everything for a 14th eHUB, i.e. Sint Jacobsplein but due to considerable delays regarding reconstruction works at that place, we stalled the pillar in our depot and distributed the 5 e-bikes that were foreseen for this eHUB amongst the other 5 eHUBs, so that they offer 6 instead of 5 e-bikes. We hope to launch this eHUB at the next phase in February 2021, but still are concerned about that timing. On the map (fig. 1) it is still integrated as it was all prepared and ready for deployment.

N°	ID	Sub-municipality	Type eHUB	Strategic, Bottom-up or Strategic with Participation trajectory	EV	E-bikes	E-cargo-bikes
1	Bibliotheek Heverlee	HEV	B	S	1		
2	De Becker-Remyplein	HEV	L	S	1		1
3	De Bib Leuven - Sporthal Rijschool	HEV	L	S			
4	Gemeenteplein	LEU	L	SB		6	1
5	Naamsepoort	KLO	L	S	3		
6	Parkpoort	HEV	L	SB		6	1
7	Philipssite	KLO	B	S			
8	Rector De Somerplein	LEU	L	S		6	1
9	Sint-Maartensdal	WIL	B	S			1
10	Station Heverlee	HEV	R	S		6	1

11	Vaartstraat	KLO	B	S			1
12	Victor Broosplein	KLO	L	S			1
13	Wilsele dorp	LEU	L	S	1	6	1

Table 3: September 2020 - The eHUBs and their vehicles in Leuven

Figure 2 shows the ehubs implantation during Phase 1 (September 2020) in blue pinpoints. This map can also be accessed via this link: <https://www.google.com/maps/d/u/0/edit?mid=1Vax0jpp-Nt6004zksS1xnRAjYT8vTktH&usp=sharing>

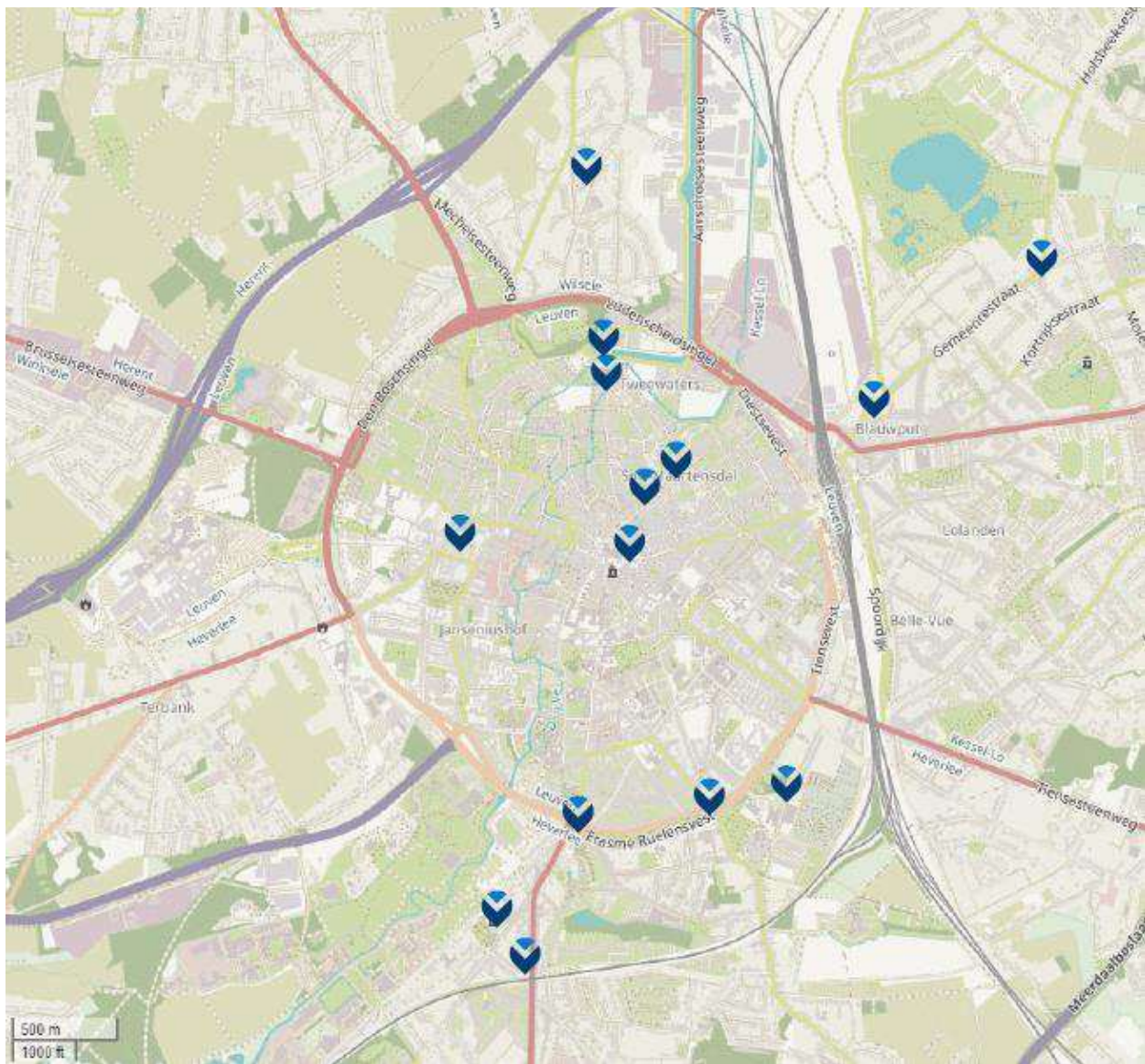

Figure 2: Map eHUBs opened in September 2020

3.1.1 Bibliotheek Heverlee

3.1.1.1 Services

The following table shows the available services:

Information pillar	Public transport	Shared Cars	Shared e-cars	Shared bikes	Shared e-bikes	Shared e-cargo-bikes	Public car parking	Public bike parking	Charging infrastructure for public EV
Medium	Bus (De Lijn)	4 (Cambio)	1 (Cambio)	/	/	/	Yes	Yes	1 (Allego)

Table 4: December 2021 – The available services at eHUB Bibliotheek Heverlee

3.1.1.2 Plans

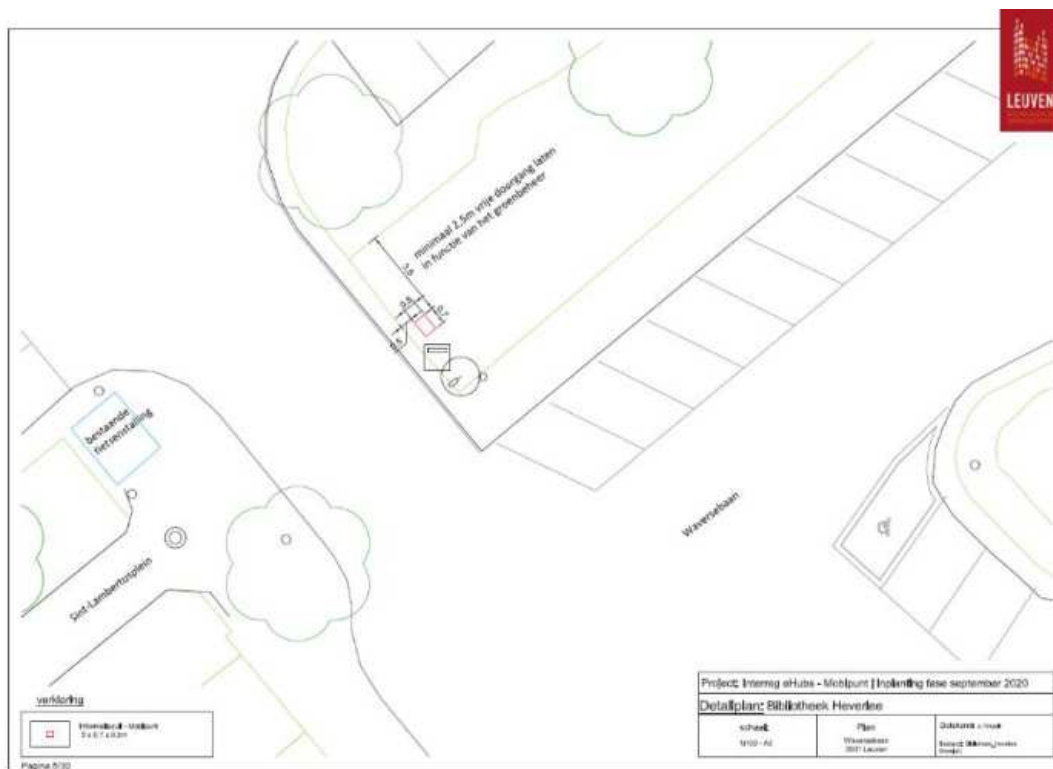

Figure 3: July 2020 - Site plan information pillar of eHUB Bibliotheek Heverlee, implemented since September 2020

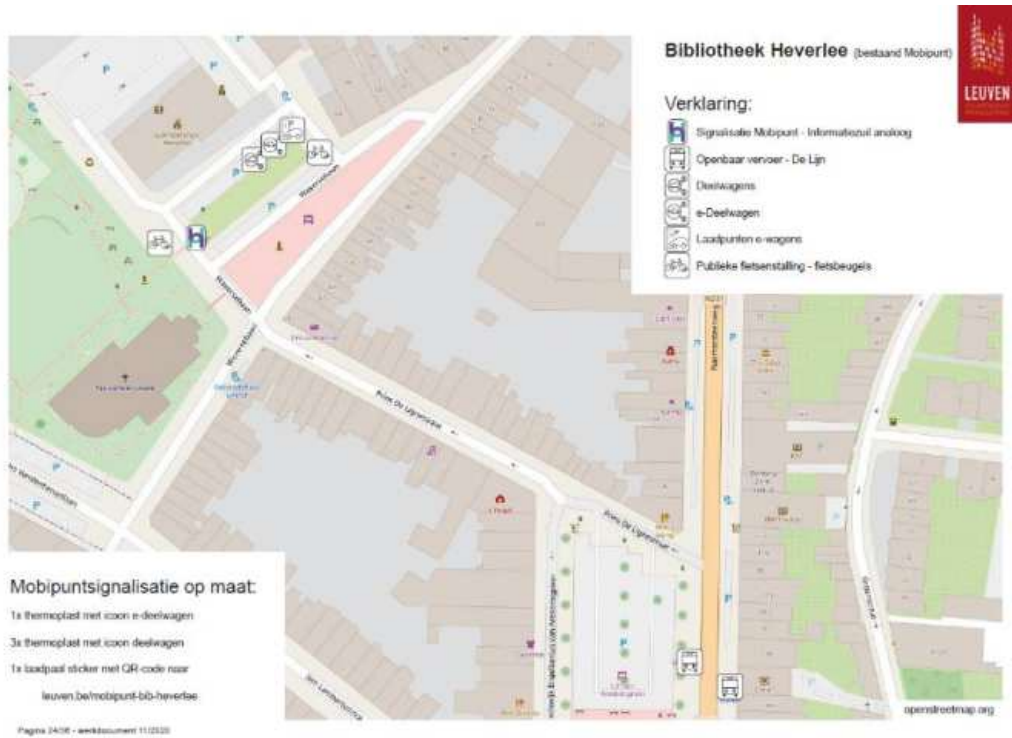

Figure 4: November 2020 - Signage plan of eHUB Bibliotheek Heverlee, implemented in March 2021, final

3.1.1.3 Realizations



Figure 5: September 2020 – Medium information pillar of eHUB Bibliotheek Heverlee



Figure 6: September 2020 – Shared cars (one EV) and charging infrastructure at eHUB Bibliotheek Heverlee



Figure 7 November 2021 – Signage at eHub Bibliotheek Heverlee

3.1.2 De Becker-Remyplein

3.1.2.1 Services

Information pillar	Public transport	Shared Cars	Shared e-cars	Shared bikes	Shared e-bikes	Shared e-cargo-bikes	Public car parking	Public bike parking	Charging points for public EV
Medium	Bus (De Lijn)	6 (Cambio)	1 (Cambio)	/	/	1 (Cargoroo)	Yes	Yes	3 (Allego)

Table 5: December 2021 – The available services at eHUB De Becker-Remyplein

3.1.2.2 Plans

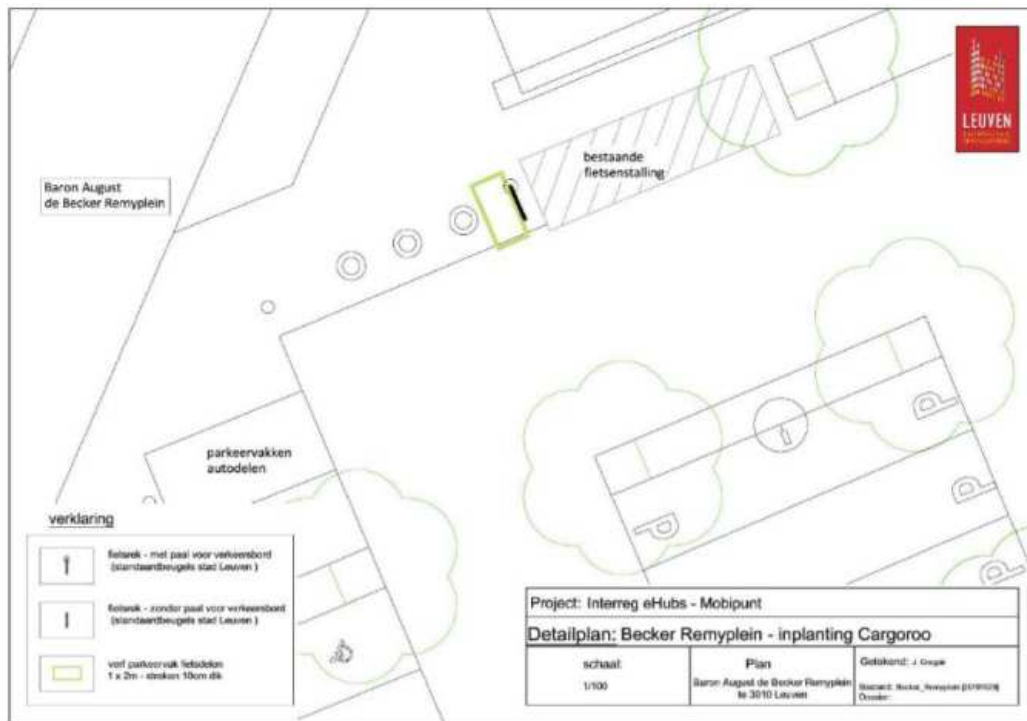

Figure 8: November 2019 - Site plan for shared e-cargo-bike at eHUB De Becker-Remyplein, installed in December 2019

3.1.2.3 Realizations



Figure 11: September 2020 – Medium information pillar at eHUB De Becker-Remyplein



Figure 12: September 2020 – Shared e-cargo-bike at eHUB De Becker-Remyplein



Figure 13: June 2021 – Signage e-cargo-bike at eHUB De Becker-Remyplein



Figure 14: June 2021 – Signage Shared cars at eHUB De Becker-Remyplein



Figure 15 November 2021 – Package hub at eHub De Becker-Remyplein

3.1.3 De Bib Leuven - Sporthal Rijschool

3.1.3.1 Services

Information pillar	Public transport	Shared Cars	Shared e-cars	Shared bikes	Shared e-bikes	Shared e-cargo-bikes	Public car parking	Public bike parking	Charging points for public EV
Medium	Bus (De Lijn)	/	/	/	/	1	Yes	Yes	/

Table 6: December 2021 – The available services at eHUB De Bib Leuven – Sporthal Rijschool

It is necessary to remark that our 9 e-cargo-bikes got operational from the 1st of July. During the first 3 months (July till September), there was a Cargoroo bike at this eHUB. Unfortunately, because of delivery delays at the side of Cargoroo, we could not get any more Cargoroos in September so that we relocated 4 Cargoroos. This bike moved to the eHUB station Heverlee. As soon as Leuven gets new Cargoroos, this eHUB also gets one.

3.1.3.2 Plans

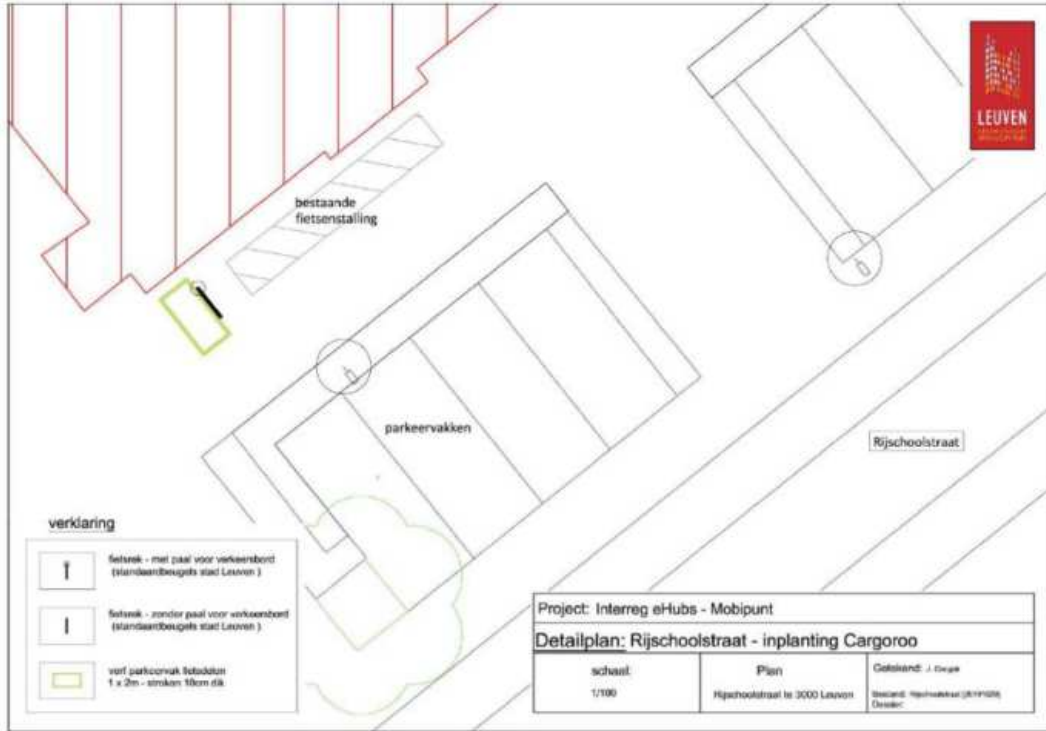

Figure 16: November 2019 - Site plan for shared e-cargo-bike at the eHUB De Bib Leuven – Sporthal Rijschool, installed in December 2019

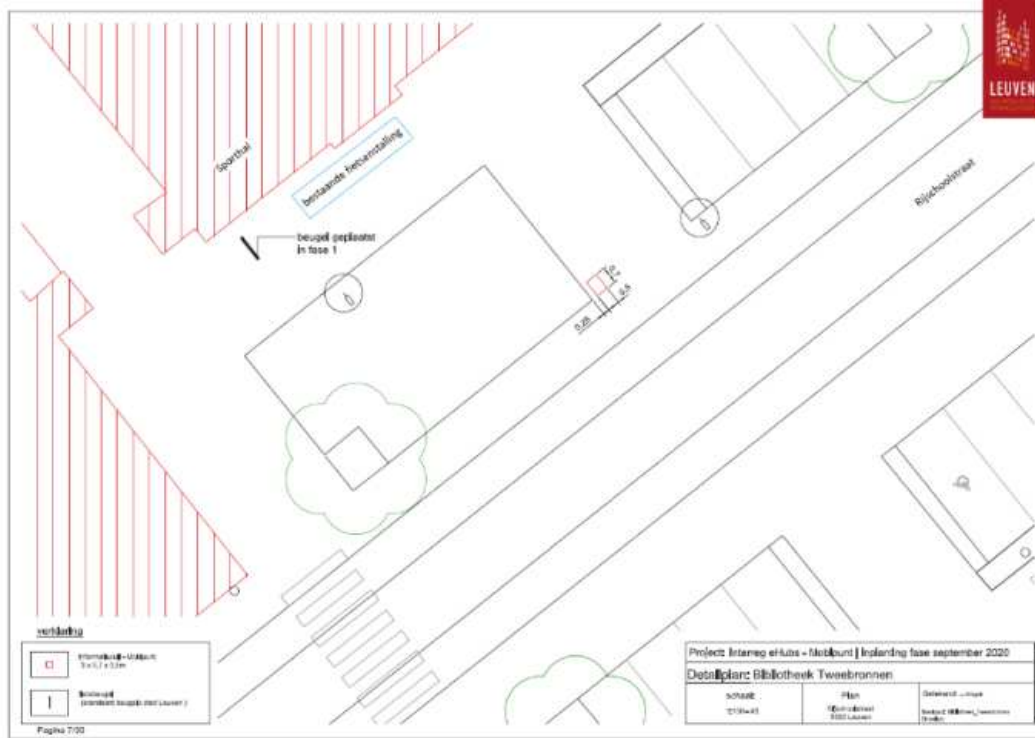

Figure 17: July 2020 - Site plan for information pillar at eHUB De Bib Leuven – Sporthal Rijschool, implemented since September 2020

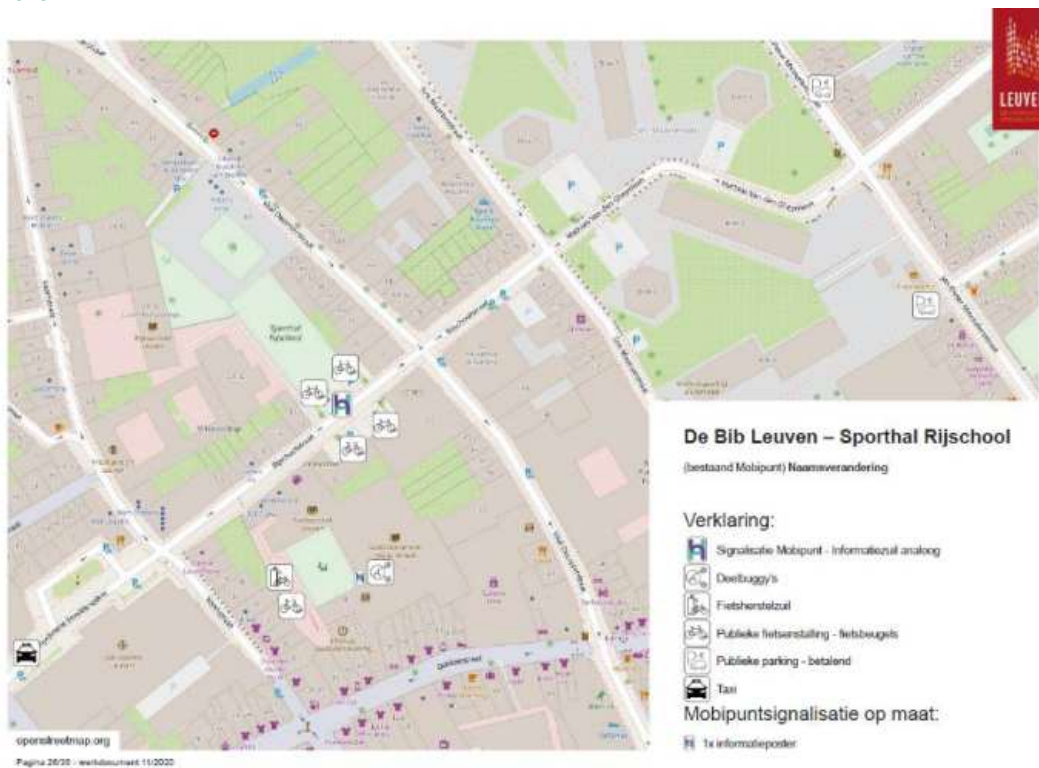

Figure 19: November 2020 - Signage plan of eHUB De Bib Leuven – Sporthal Rijschool, to be implemented in February 2021

3.1.3.3 Realizations



Figure 20: September 2020 – Medium information pillar of eHUB De Bib Leuven



Figure 21: June 2021 – bike infrastructure at eHUB De Bib Leuven



Figure 22 November 2021 – e-cargo-bike at eHUB De Bib Leuven (e-cargo-bike installed since July 2021)

3.1.4 Gemeenteplein

3.1.4.1 Services

Information pillar	Public transport	Shared Cars	Shared e-cars	Shared bikes	Shared e-bikes	Shared e-cargo-bikes	Public car parking	Public bike parking	Charging points for public EV
Small	Bus (De Lijn)	1 (Cambio)	/	/	/	1 (Cargoroo)	Yes	Yes	4 (Allego)

Table 7: December 2021 – The available services at eHUB Gemeenteplein

3.1.4.2 Plans

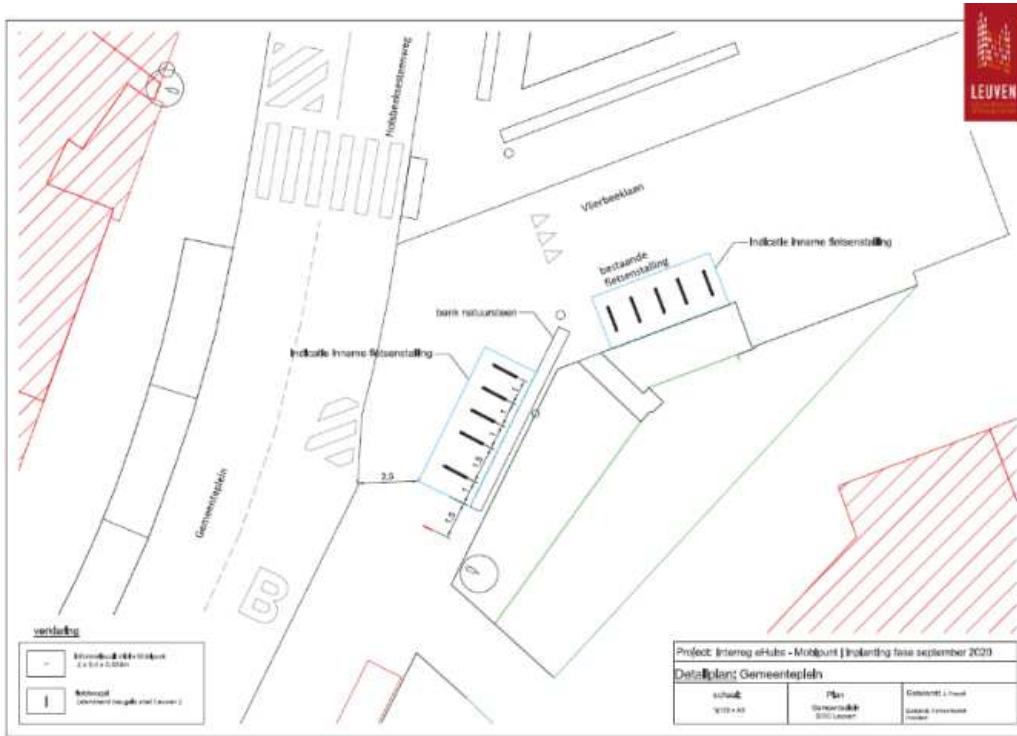

Figure 23: July 2020 - Site plan for information pillar and stations for shared e-bikes and shared e-cargo-bike at eHUB Gemeenteplein, implemented since September 2020



Figure 24: November 2020 - Signage plan of eHUB at Gemeenteplein, to be implemented in February 2021

3.1.4.3 Realizations



Figure 25: September 2020 – Small information pillar, shared e-bikes and shared e-cargo-bike at eHUB Gemeenteplein



Figure 26: June 2021 – Small information pillar, shared e-bikes and shared e-cargo-bike at eHUB Gemeenteplein



Figure 27 June 2021 – Information bike sticker at eHUB Gemeenteplein

3.1.5 Naamsepoort

3.1.5.1 Services

Information pillar	Public transport	Shared Cars	Shared e-cars	Shared bikes	Shared e-bikes	Shared e-cargo-bikes	Public car parking	Public bike parking	Charging points for public EV
Medium	Bus (De lijn)	3 (Cambio)	3 (2 Cambio 1 Partago)	/	/	/	1	1	3 (Allego)

Table 8: December 2021 – The available services at eHUB Naamsepoort

3.1.5.2 Plans

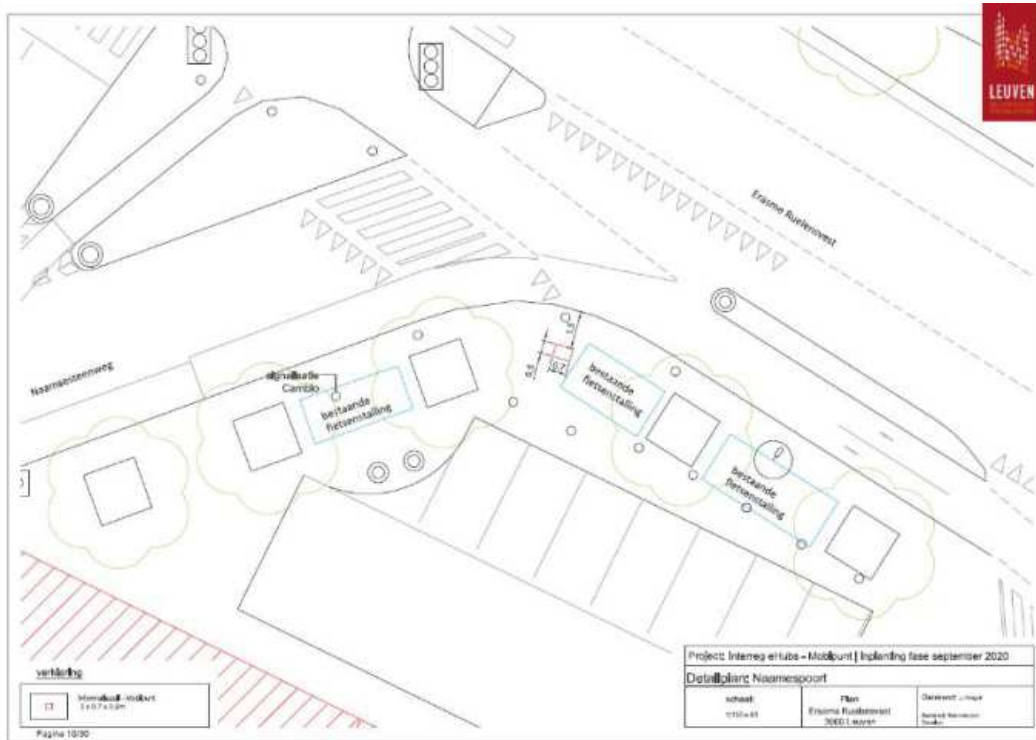

Figure 28: July 2020 - Site plan for information pillar at eHUB Naamsepoort, implemented since September 2020

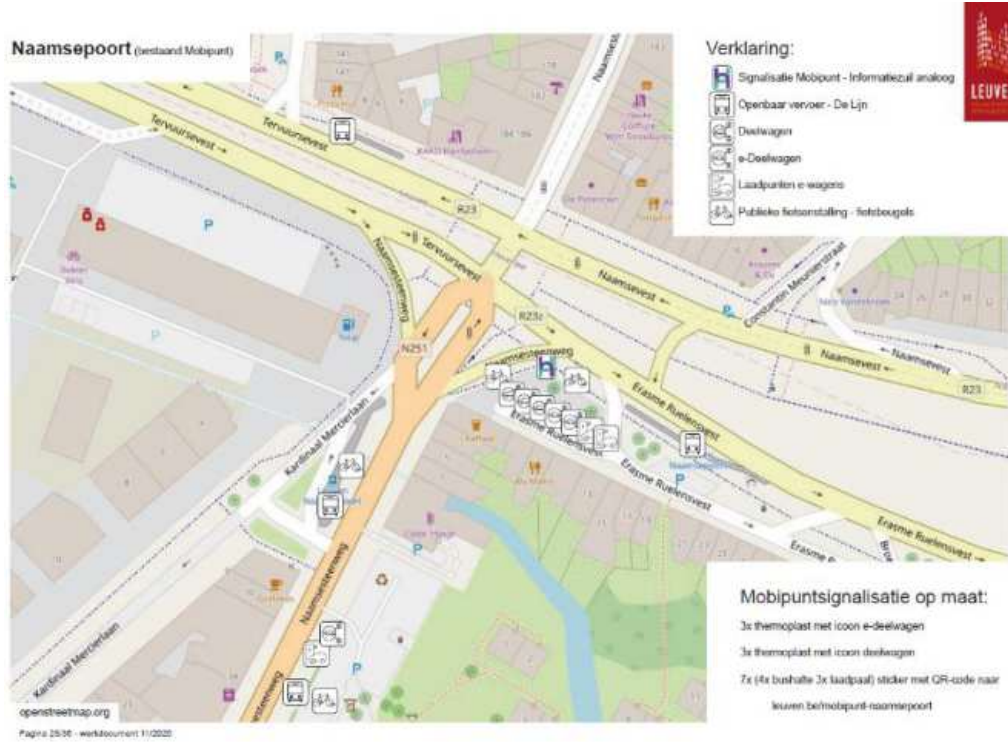

Figure 29: November 2020 - Signage plan for eHUB Naamsepoort, to be implemented in February 2021

3.1.5.3 Realizations



Figure 30: September 2020 – Medium information pillar at eHUB Naamsepoort



Figure 31: September 2020 – Shared EV car and charging infrastructure at eHUB Naamsepoort



Figure 32: September 2020 – Shared cars (two EV's) and charging infrastructure at eHUB Naamsepoort



Figure 33: June 2021 signage infrastructure at eHUB Naamsepoort



Figure 34 November 2021– Package hub at eHub Naamsepoort

3.1.6 Parkpoort

3.1.6.1 Services

Information pillar	Public transport	Shared Cars	Shared e-cars	Shared bikes	Shared e-bikes	Shared e-cargo-bikes	Public car parking	Public bike parking	Charging points for public EV
Medium	Bus (De Lijn)	1 (Cambio)	1 (Cambio)	/	/	1 (Cargoroo)	Yes	Yes	3 (Allego)

Table 9: December 2021 – The available services at eHUB Parkpoort

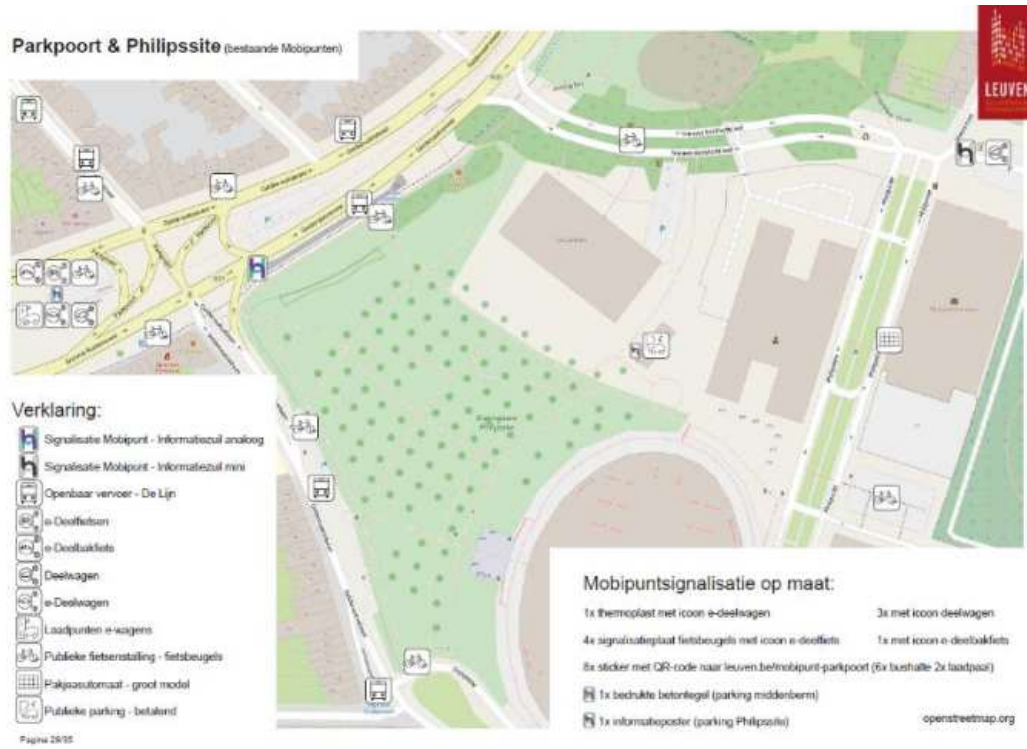

Figure 37: November 2020 - Signage plan for eHUB Parkpoort and Philipssite, to be implemented in February 2021

3.1.6.3 Realizations



Figure 38: September 2020 – Medium information pillar at eHUB Parkpoort



Figure 26: September 2020 – Shared e-bikes and shared e-cargo-bike of eHUB Parkpoort



Figure 39: June 2021 – Shared e-bikes and shared e-cargo-bike with signage plates and stickers of eHUB Parkpoort

3.1.7 Philipssite

3.1.7.1 Services

Information pillar	Public transport	Shared Cars	Shared e-cars	Shared bikes	Shared e-bikes	Shared e-cargo-bikes	Public car parking	Public bike parking	Charging points for public EV
Small	Bus (De Lijn)	2	/	/	/	/	Yes	Yes	6

Table 10: December 2021 – The available services at eHUB Philipssite

3.1.7.2 Plans

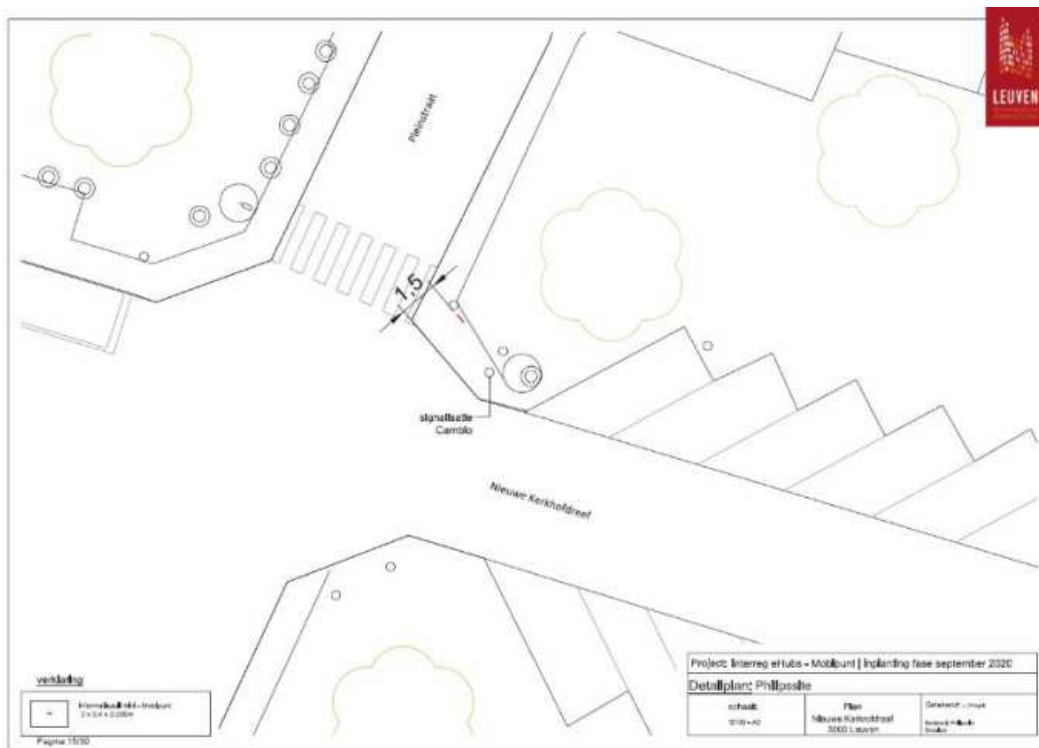

Figure 40: July 2020 - Site plan for information pillar at eHUB Philipssite, implemented since September 2020

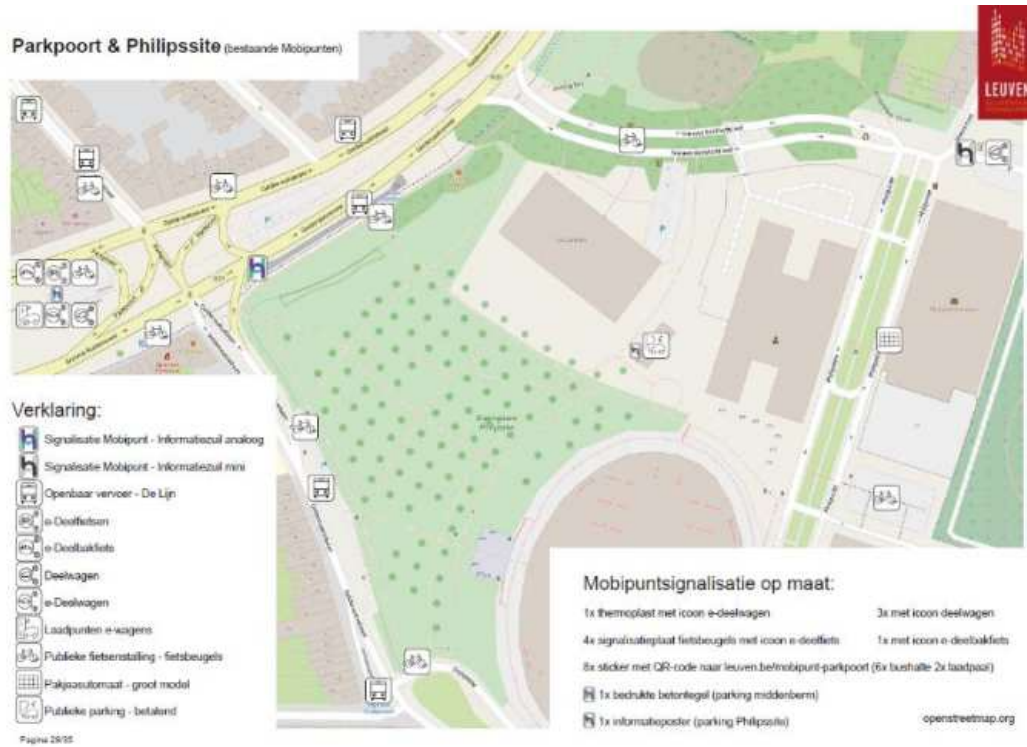

Figure 41: November 2020 - Signage plan for eHUB Parkpoort and Philipssite, to be implemented in February 2021

3.1.7.3 Realizations



Figure 42: June 2021 – Shared cars of eHUB Parkpoort¹

¹ Photo of Small information pillar to be complemented

3.1.8 Rector De Somerplein

3.1.8.1 Services

Information pillar	Public transport	Shared Cars	Shared e-cars	Shared bikes	Shared e-bikes	Shared e-cargo-bikes	Public car parking	Public bike parking	Charging points for public EV
custom	bus	/	/	/	5 (Urbee)	1 (Cargoo)	No	Yes	/

Table 11: December 2021 – The available services at eHUB Rector De Somerplein

3.1.8.2 Plans

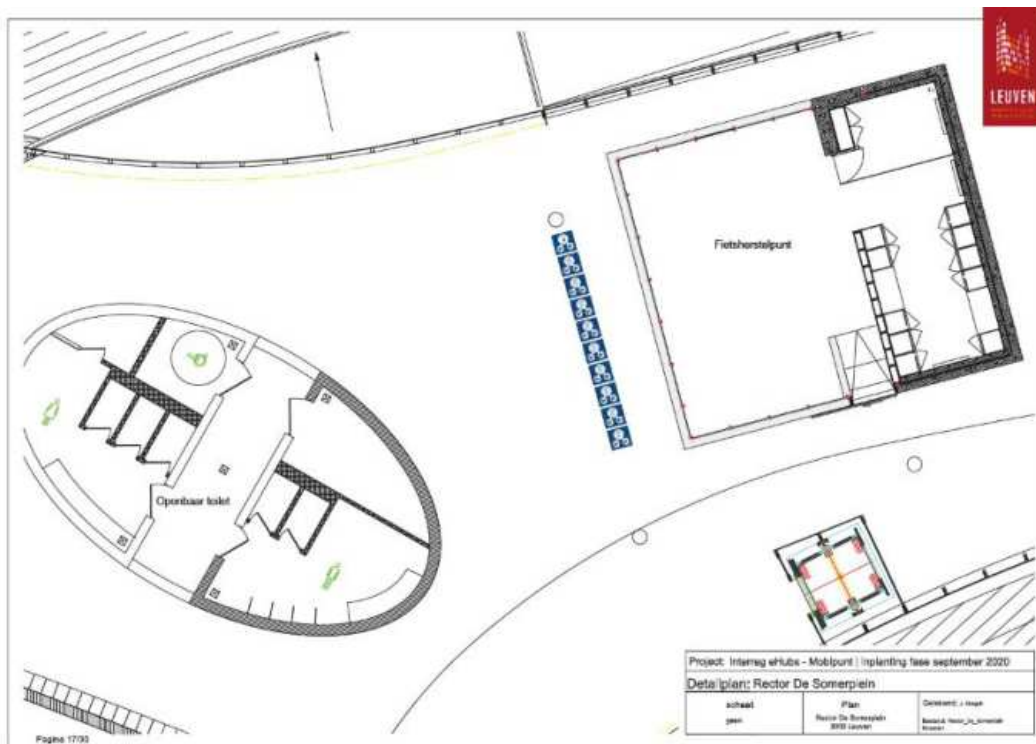

Figure 43: July 2020- Site plan for shared e-bikes and shared e-cargo-bike station at eHUB Rector De Somerplein, implemented since September 2020

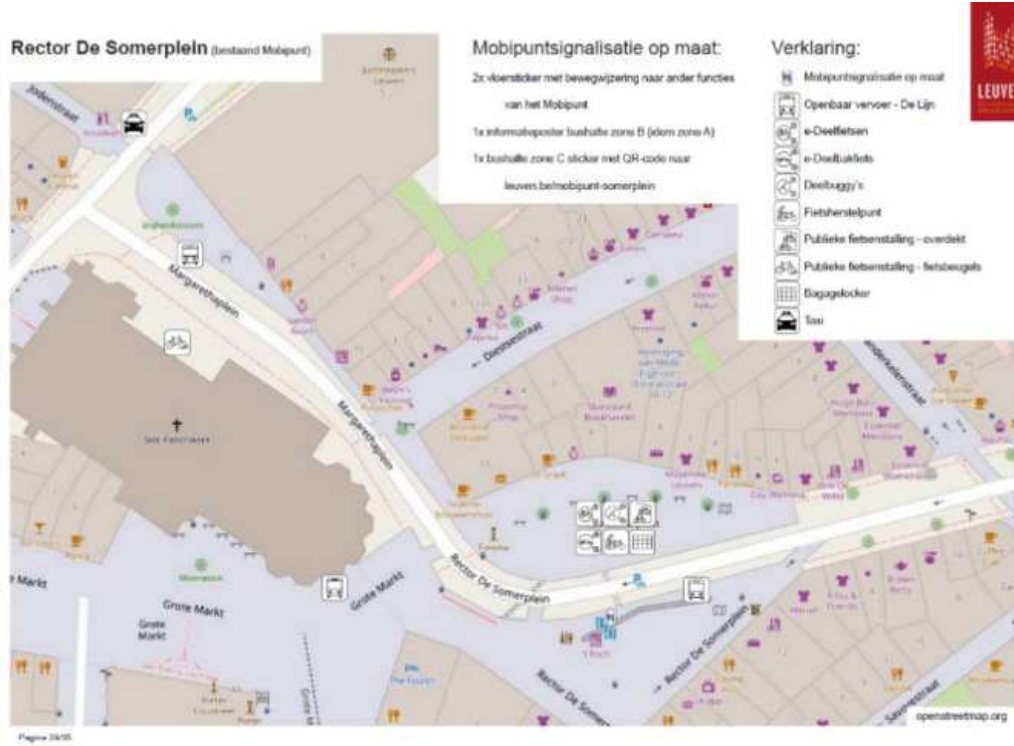

Figure 31: November 2020 - Signage plan of eHUB Rector De Somerplein, to be implemented in February 2021

3.1.8.3 Realizations



Figure 44: September 2020 – information poster, adhered to customer's point, at eHUB Rector De Somerplein



Figure 45: September 2020 – shared e-bikes and shared e-cargo-bike at eHUB Rector De Somerplein

Since 21 October the dockings have been placed and the Urbees should be able to be charged on the spot. Unfortunately, there still appears to be a technical shortcoming concerning the connection of the dockings to the electricity network, more specifically concerning the earthing, so that it is not 100% certain that the connection is 100% safe. There is no inspection certificate for either the installation or the dockings themselves. In addition, Velo has reported that the batteries of the e-sharing bikes are not yet charging at their optimum level.



Figure 46 November 2021 – Charging infrastructure e-bikes at eHub Rector De Somerplein

3.1.9 Sint-Maartensdal

3.1.9.1 Services

Information pillar	Public transport	Shared Cars	Shared e-cars	Shared bikes	Shared e-bikes	Shared e-cargo-bikes	Public car parking	Public bike parking	Charging points for public EV
medium	bus	2 (Cambio)	1 (Cambio?)	/	/	1	Yes	Yes	3 (2 Allego, 2 Blue Corner)

Table 12: December 2021 – The available services at eHUB Sint-Maartensdal

3.1.9.2 Plans

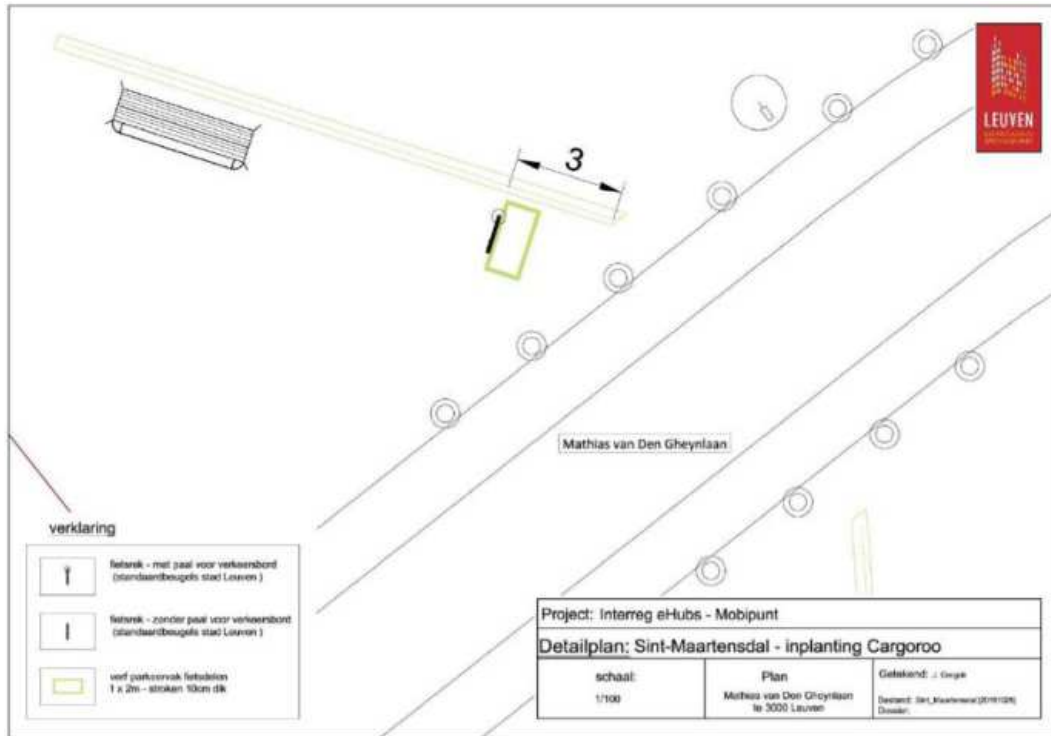

Figure 47: November 2019 - Site plan for shared e-cargo-bike station at eHUB Sint-Maartensdal, installed in December 2019

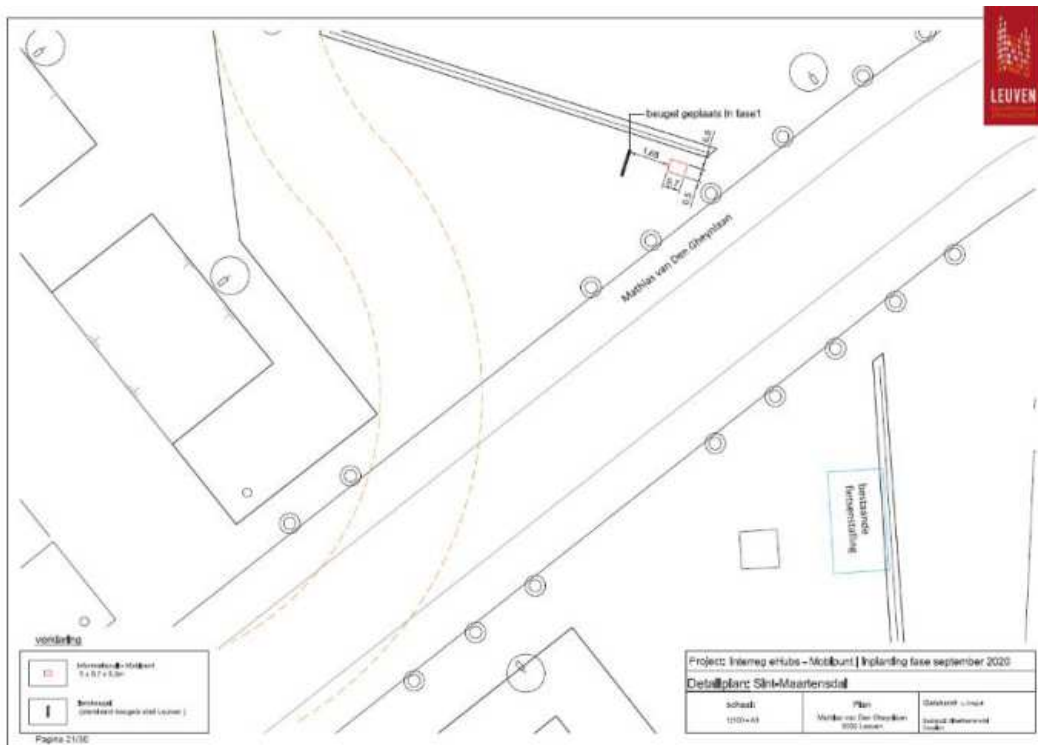

Figure 48: July 2020 - Site plan for information pillar at eHUB Sint-Maartensdal, implemented since September 2020

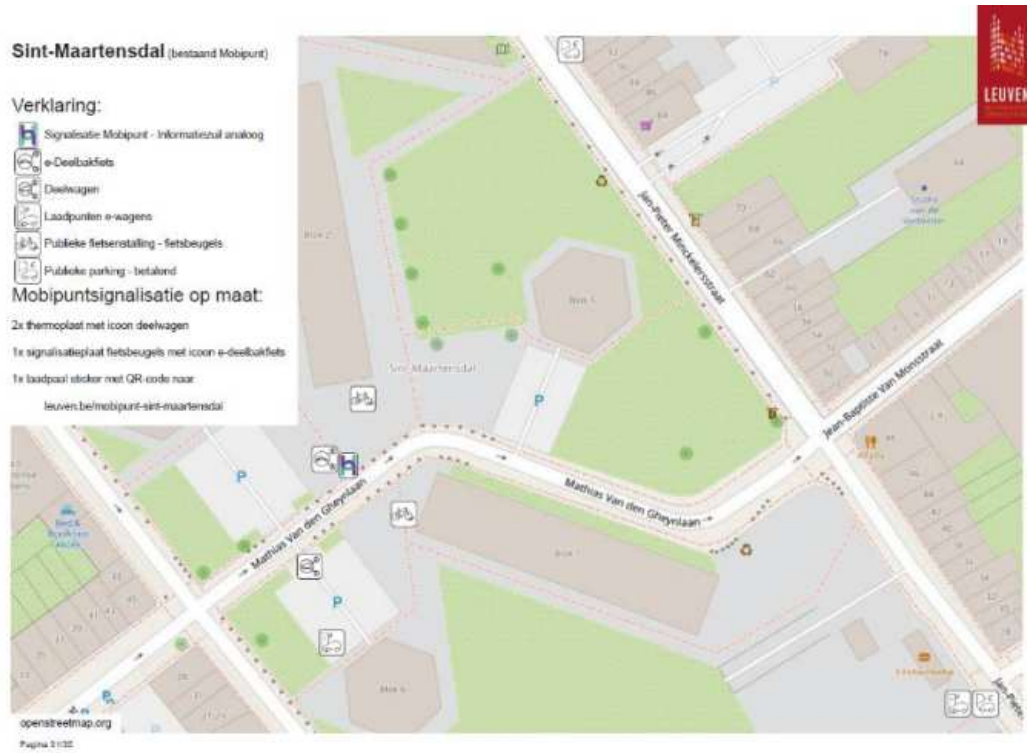

Figure 49: November 2020 - Signage plan at eHUB Sint-Maartensdal, to be implemented in February 2021

3.1.9.3 Realizations



Figure 50: September 2020 – Medium information pillar of eHub Sint-Maartensdal



Figure 51 November 2021 – Package hub, e cargo-bike at eHub Sint-Maartensdal

3.1.10 Station Heverlee

3.1.10.1 Services

Information pillar	Public transport	Shared Cars	Shared e-cars	Shared bikes	Shared e-bikes	Shared e-cargo-bikes	Public car parking	Public bike parking	Charging points for public EV
Digital	Train (NMBS) Bus (De Lijn)	5 (Cambio)	/	12 (Blue-Bike)	5 (Urbee)	1 (Cargoo)	Yes	Yes	2 (Allego)

Table 13: December 2021 – The available services at eHUB Station Heverlee

3.1.10.2 Plans

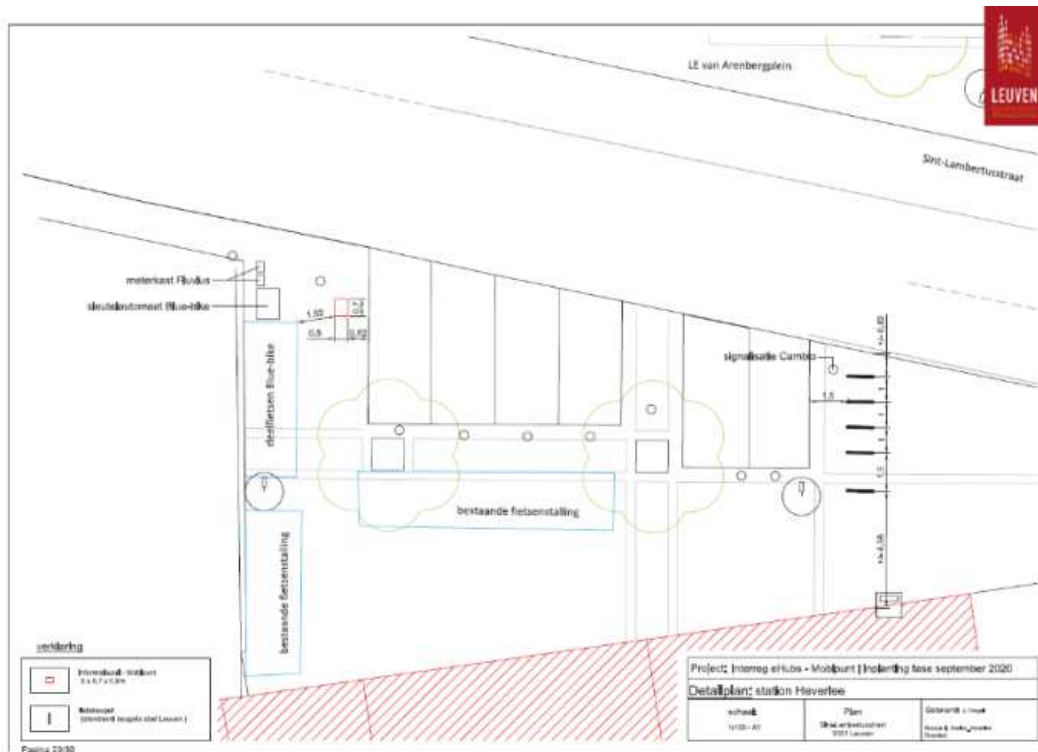

Figure 52: July 2020 - Site plan for information pillar and stations for shared e-bikes and e-cargo-bike at eHUB Station Heverlee, implemented since September 2020

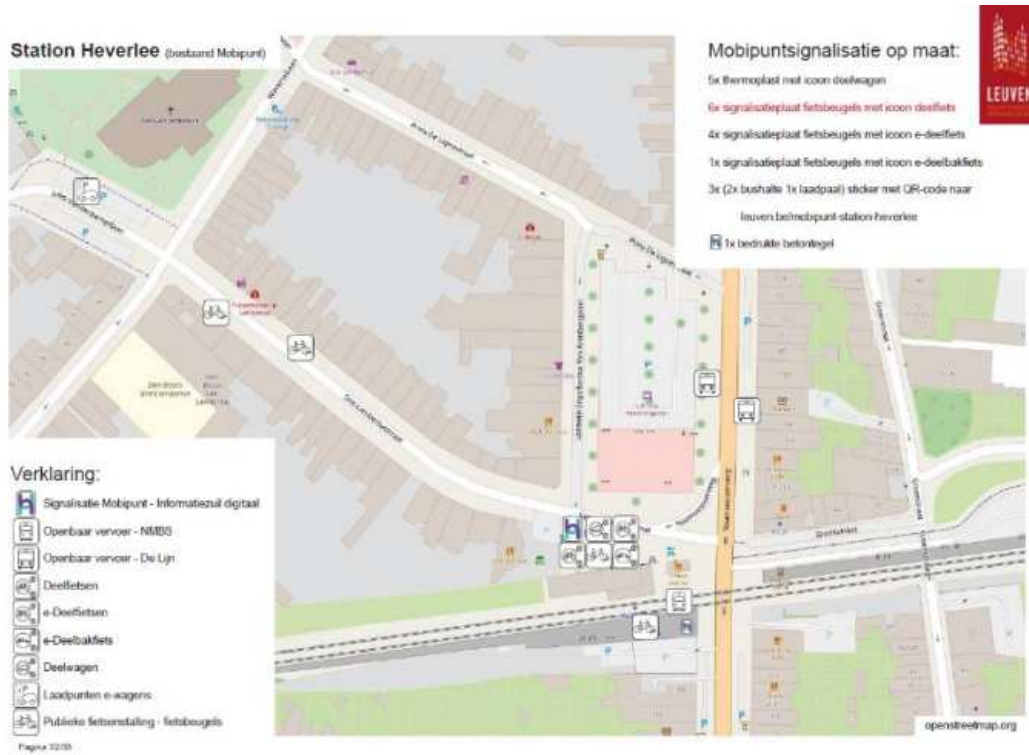

Figure 53: November 2020 - Signage plan of eHUB Station Heverlee, to be implemented in February 2021

3.1.10.3 Realizations



Figure 54: September 2020 – Digital information pillar, shared bikes (Blue-bike) and shared cars at eHUB Station Heverlee



Figure 55: June 2021 – Digital information pillar, detail at eHUB Station Heverlee



Figure 56: June 2021 – Press release at eHUB Station Heverlee (<https://pers.leuven.be/deelmobiliteit-binnen-handbereik-dankzij-41-mobipunten>)



Figure 57: September 2020 – Shared e-bikes and information stickers at eHUB Station Heverlee

3.1.11 Vaartstraat

3.1.11.1 Services

Information pillar	Public transport	Shared Cars	Shared e-cars	Shared bikes	Shared e-bikes	Shared e-cargo-bikes	Public car parking	Public bike parking	Charging points for public EV
Small	/	/	/	/	/	1	Yes	Yes	2

Table 14: December 2021 – The available services at eHUB Vaartstraat

3.1.11.2 Plans

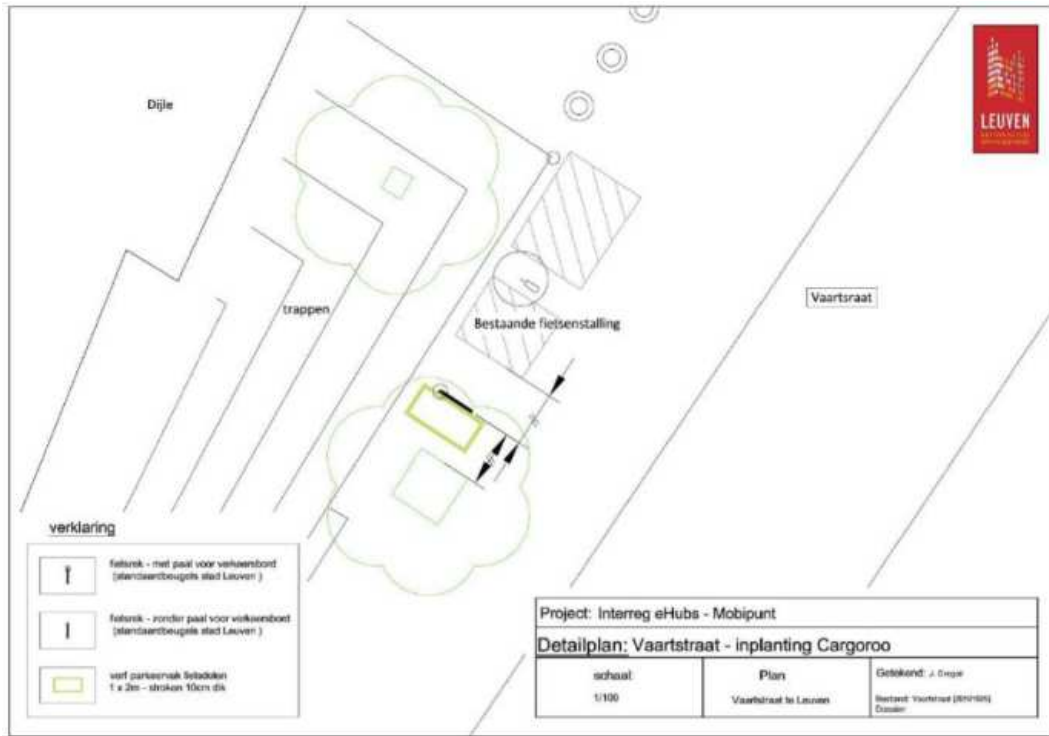

Figure 58: November 2019 - Site plan for shared e-cargo-bike station at eHUB Vaartstraat, installed in December 2019

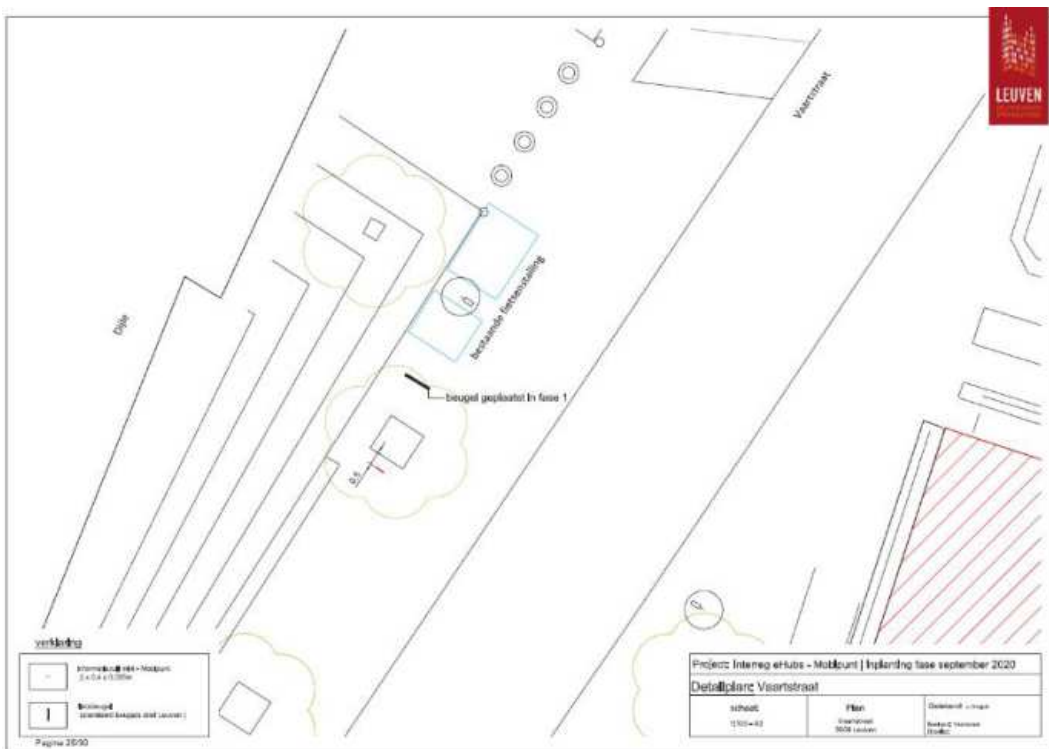

Figure 59: July 2020 - Site plan for information pillar at eHUB Vaartstraat, implemented since September 2020



Figure 60: November 2020 - Signage plan for eHUB Vaartstraat, to be implemented in February 2021

3.1.11.3 Realizations



Figure 61: September 2020 – Small information pillar and shared e-cargo-bike at eHUB Vaartstraat



Figure 62: June 2021 – Signage shared e-cargo-bike at eHUB Vaartstraat

3.1.12 Victor Broosplein

3.1.12.1 Services

Information pillar	Public transport	Shared Cars	Shared e-cars	Shared bikes	Shared e-bikes	Shared e-cargo-bikes	Public car parking	Public bike parking	Charging points for public EV
Small	Bus (De Lijn)	/	/	/	/	1	/	Yes	/

Table 15: December 2021 – The available services at eHUB Victor Broosplein

3.1.12.2 Plans

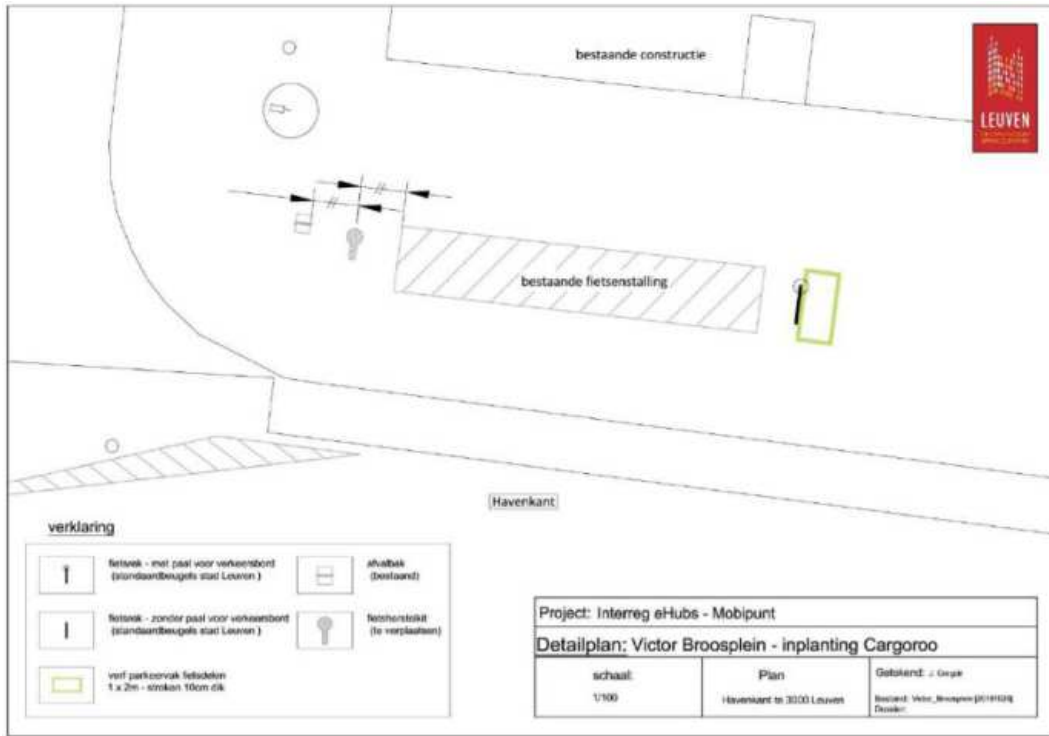

Figure 63: November 2019 - Site plan for shared e-cargo-bike station at eHUB Victor Broosplein, installed in December 2019

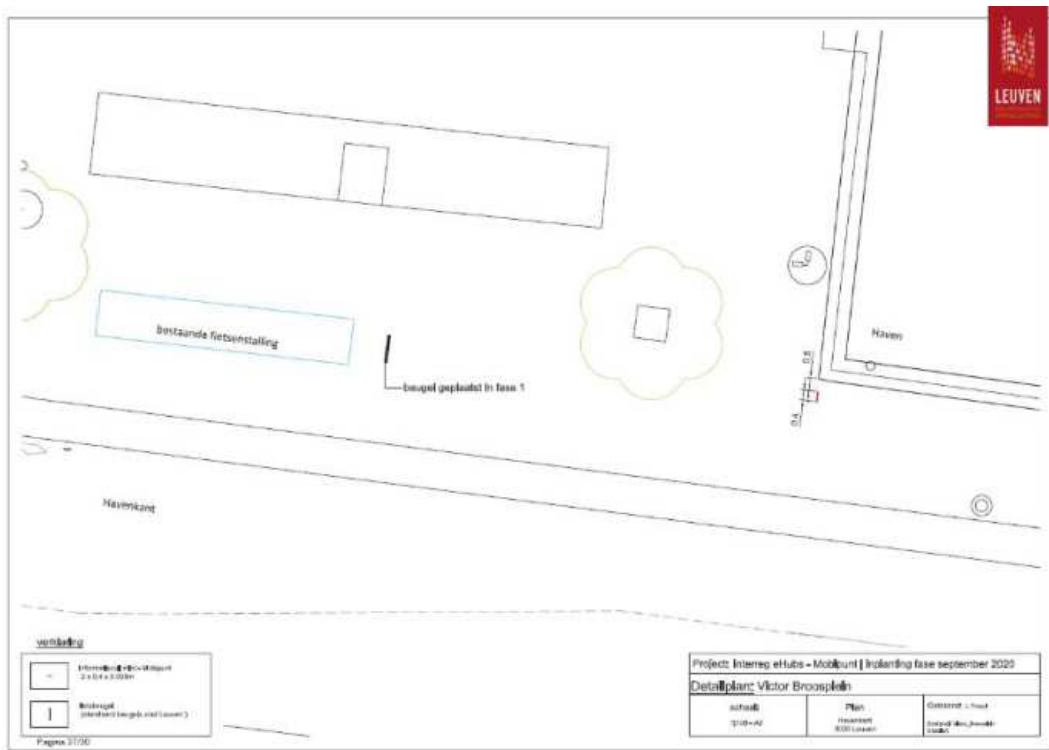

Figure 64: July 2020 - Site plan for information pillar at eHUB Victor Broosplein, implemented since September 2020



Figure 65: November 2020 - Signage plan for eHUB Victor Broosplein, to be implemented in February 2021

3.1.12.3 Realizations



Figure 66: September 2020 – Small information pillar at eHUB Victor Broosplein



Figure 67 June 2021 – Signage and shared e-cargo-bike eHUB Victor Broosplein



Figure 68 November 2021 – Package hub at eHub Victor Broosplein

3.1.13 Wilsele dorp

3.1.13.1 Services

Information pillar	Public transport	Shared Cars	Shared e-cars	Shared bikes	Shared e-bikes	Shared e-cargo-bikes	Public car parking	Public bike parking	Charging points for public EV
---------------------------	-------------------------	--------------------	----------------------	---------------------	-----------------------	-----------------------------	---------------------------	----------------------------	--------------------------------------

Medium	Bus (De Lijn)	1 (Cambio)	1 (Partago)	/	/	1 (Cargoo)	Yes	Yes	1 (Allego)
--------	---------------	------------	-------------	---	---	------------	-----	-----	------------

Table 16: December 2021 – The available services at eHUB Wilsele dorp

3.1.13.2 Plans

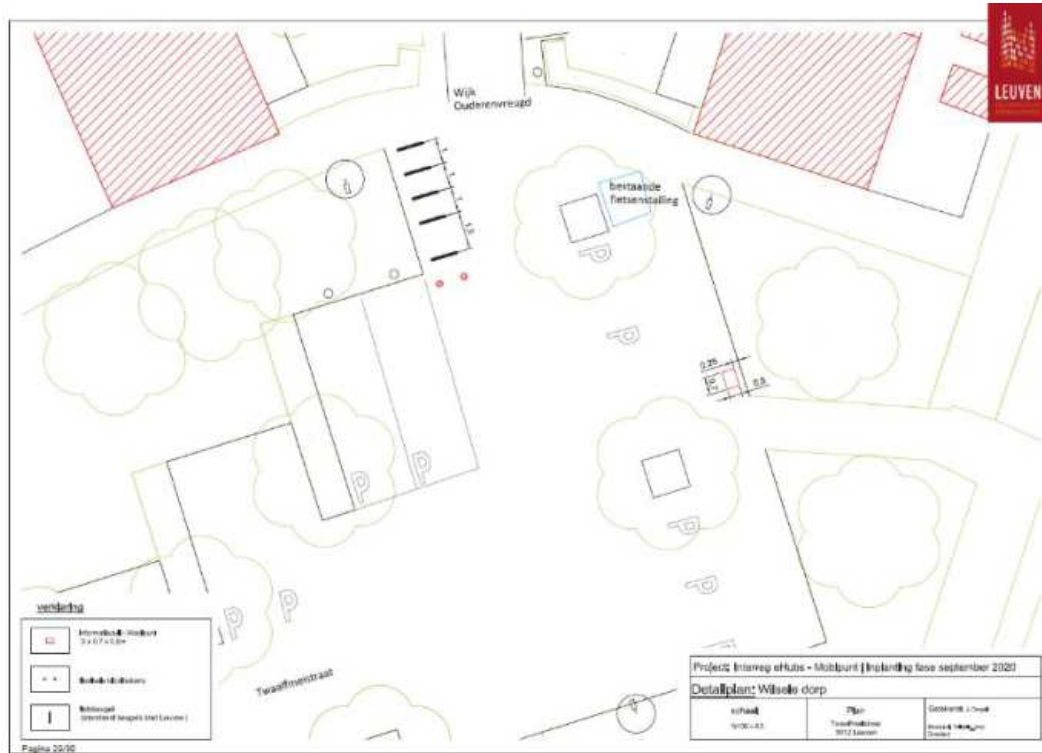

Figure 69: July 2020 - Site plan for information pillar and shared e-bikes and e-cargo-bike stations at eHUB Wilsele dorp, implemented since September 2020



Figure 70: November 2020 - Signage plan for eHUB Wilsele dorp, to be implemented in February 2021

3.1.13.3 Realizations



Figure 71: September 2020 – Medium information pillar at eHUB Wilsele dorp



Figure 72: September 2020 – Shared e-bikes and shared e-cargo-bike at eHUB Wilsele dorp



Figure 73 November 2021 – Shared e-car with charging point at eHub Wilsele dorp (installed earlier)

3.2 Phase 2: March 2021

We installed 8 eHUBS last March 2021 and opened these officially on Wednesday March 3rd. Signage for some formerly installed pillars was updated to new standards. Leaflets were distributed in the residential neighborhoods of the eHUBs and a press release was sent out.

eHub Station Kessel-Lo consists of a temporary installation of a deck where bicycles can be stored. This installation will be evaluated later. An online survey will provide more information from users.

Figure 74 shows the ehubs implantation during Phase 2 (March 2021) in green pinpoint. This map can also be accessed via this link: <https://www.google.com/maps/d/u/0/edit?mid=1Vax0jpp-Nt60O4zksS1xnRAjYT8vTktH&usp=sharing>

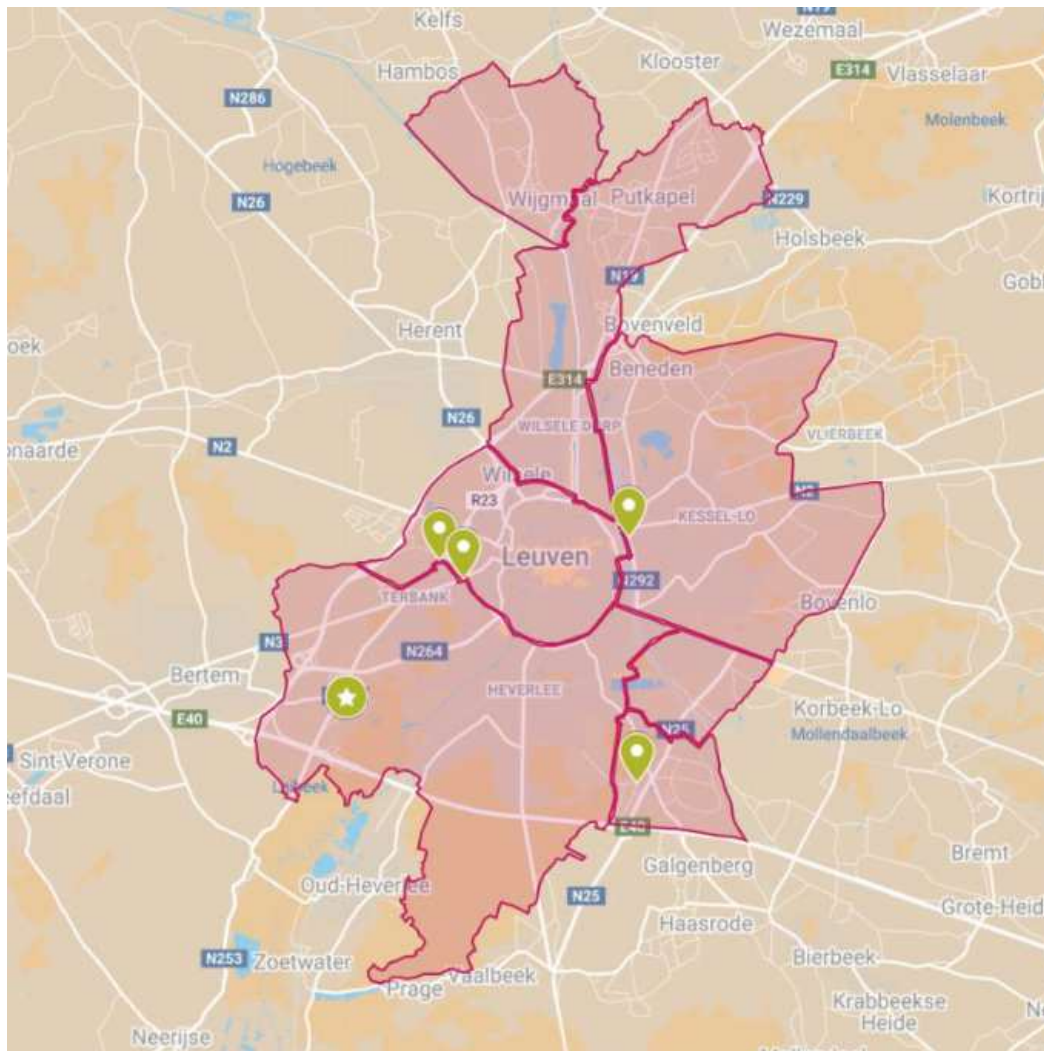

Figure 74: Map eHUBs opened in March 2021

N°	ID	Sub-municipality	Type eHUB	Strategic, Bottom-up or Strategic with	EV	E-bikes	E-cargo-bikes
----	----	------------------	-----------	--	----	---------	---------------

				Participation trajectory			
14	Egenhoven centrum	HEV	L	SB	0	2	0
15	Gasthuisberg	HEV	R	S	0	4	0
16	Researchpark Haasrode I	HEV	L	S	0	3	0
17	Station Leuven Kessel-Lo	KLO	I	S	0	(4) ²	0
18	Tervuursepoort	HEV	L	S	2	0	0

Table 15: March 2021 - The eHUBs and their vehicles in Leuven

3.2.1 Egenhoven centrum

3.2.1.1 Services

The following table shows the available services:

Information pillar	Public transport	Shared Cars	Shared e-cars	Shared bikes	Shared e-bikes	Shared e-cargo-bikes	Public car parking	Public bike parking	Charging infrastructure for public EV
Small	Yes Bus (De Lijn)	1	/	/	/	1	Yes	Yes	1

Table 17: December 2021 – The available services at eHUB Egenhoven centrum

² Temporary installation on mobile platform, definitive installation after evaluation.

3.2.1.2 Plans



Figure 75: March 2021 - Site plan information pillar of eHUB Egenhoven centrum, implemented since March 2021



Figure 76: March 2021 - Signage plan of eHUB Egenhoven centrum

3.2.1.3 Realizations



Figure 77: March 2021 – Small information pillar of eHUB Egenhoven centrum, implemented in June 2021



Figure 78: March 2021 – Shared E-bikes at eHUB Egenhoven centrum, implemented in June 2021



Figure 79 Charging infrastructure at eHub Egenhoven Centrum



Figure 80 November 2021 – Shared car and package hub at bus station at eHub Egenhoven centrum



Figure 81 November 2021 – Cargo e-bike at eHub Egenhoven centrum (available since July 2021)

3.2.2 Gasthuisberg

3.2.2.1 Services

The following table shows the available services:

Information pillar	Public transport	Shared Cars	Shared e-cars	Shared bikes	Shared e-bikes	Shared e-cargo-bikes	Public car parking	Public bike parking	Charging infrastructure for public EV
Small	Yes Bus (De Lijn)	/	/	/	5	/	Yes	Yes	10 (Allego)

Table 18: December 2021 – The available services at eHUB Gasthuisberg

Plans



Figure 82: Site plan for information pillar and shared e-bikes and e-cargo-bike stations at eHUB Gasthuisberg, implemented since March 2021



Figure 83: March 2021 - Signage information for eHUB Gasthuisberg

3.2.2.2 Realizations



Figure 84: March 2021 – Small information pillar at eHUB Gasthuisberg



Figure 85 March 2021 –Information poster at eHUB Gasthuisberg (Parking het Teken)



Figure 86 November 2021 – Charging infrastructure e-bikes at eHub Gasthuisberg

Since 21 October the dockings have been placed and the Urbees should be able to be charged on the spot. Unfortunately, there still appears to be a technical shortcoming concerning the connection of the dockings to the electricity network, more specifically concerning the earthing, so that it is not 100% certain that the connection is 100% safe. There is no inspection certificate for either the installation or the dockings themselves. In addition, Velo has reported that the batteries of the e-sharing bikes are not yet charging at their optimum level.

3.2.3 Researchpark Haasrode I

3.2.3.1 Services

The following table shows the available services:

Information pillar	Public transport	Shared Cars	Shared e-cars	Shared bikes	Shared e-bikes	Shared e-cargo-bikes	Public car parking	Public bike parking	Charging infrastructure for public EV
Small	Bus (De Lijn)	/	/	/	/	/	Yes	Yes	/

Table 19: December 2021 – The available services at eHUB Researchpark Haasrode I Heverlee

Due to a shortage of e-mobility services, we have closed this eHUB temporarily till there are e-mobility services available. That won't be the case anymore before the end of the eHUBS project unfortunately.

3.2.3.2 Plans

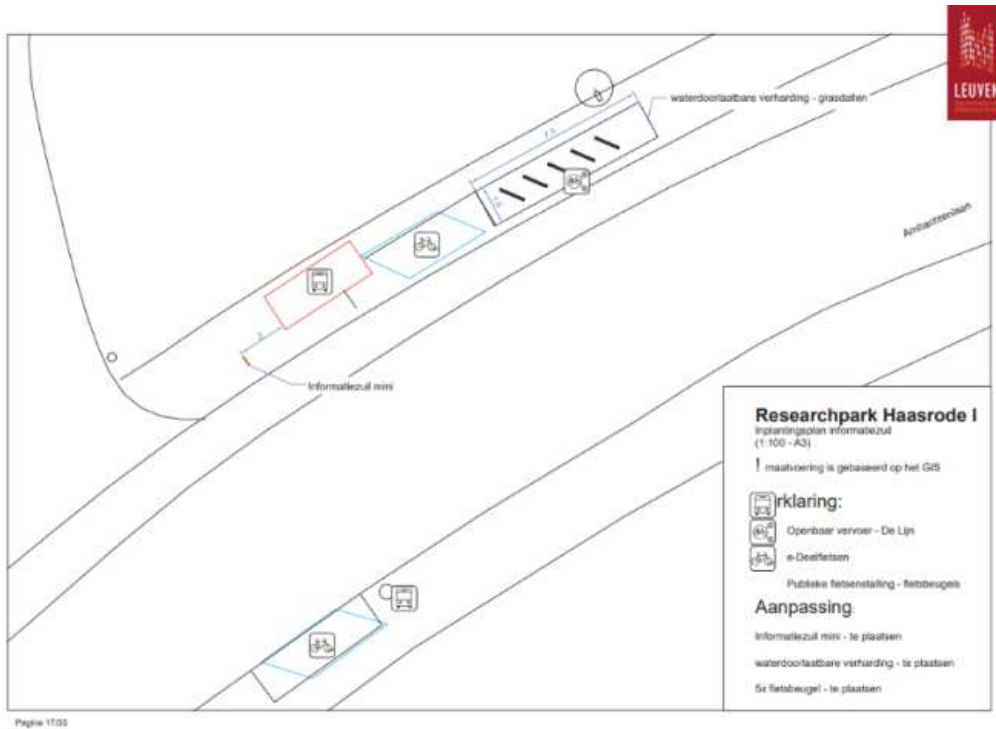

Figure 87: Site plan for information pillar and shared e-bikes and e-cargo-bike stations at eHUB Researchpark Haasrode I, implemented since March 2021



Figure 88: March 2021 - Signage plan for eHUB Researchpark Haasrode I

3.2.3.3 Realizations



Figure 89: March 2021 – Bicycle racks and thermoplastic lining for Shared e-bikes and shared e-cargo-bike at eHUB Researchpark Haasrode I



Figure 90: March 2021 – Small information pillar at eHUB Researchpark Haasrode I

3.2.4 Station Leuven

3.2.4.1 Services

The following table shows the available services:

Information pillar	Public transport	Shared Cars	Shared e-cars	Shared bikes	Shared e-bikes	Shared e-cargo-bikes	Public car parking	Public bike parking	Charging infrastructure for public EV
Small	Train (NMBS) Bus (De Lijn)	23 (Cambio)	/	99	(10) ³	0	Yes	Yes	10

Table 20: December 2021 – The available services at eHUB Station Leuven, Leuven

³ Temporary installation on 2 mobile platforms with 5 e-bikes each, definitive installation after evaluation.

3.2.4.2 Plans

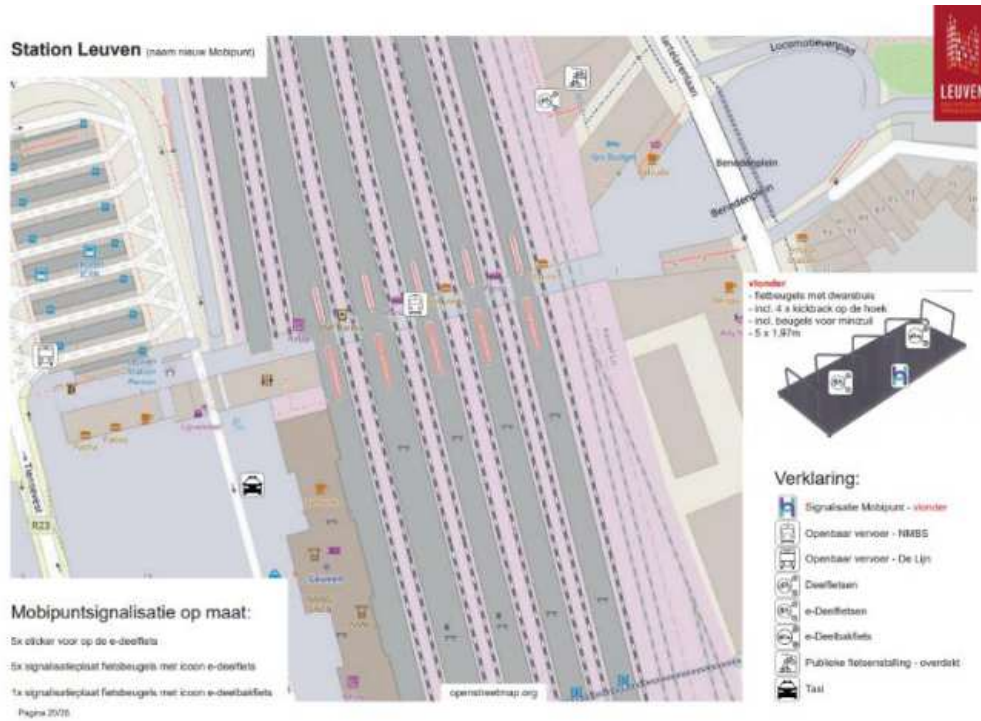

Figure 91: Site plan for information pillar and shared e-bikes at eHUB Station Leuven Kessel-Lo, implemented since March 2021

3.2.4.3 Realizations



Figure 92: March 2021 – Temporary installation test location at eHUB Station Leuven Kessel-Lo, implemented since March 2021



Figure 93: March 2021 – Temporary installation test location at eHUB Station Leuven Kessel-Lo, implemented from March 2021 till September 2021



Figure 94 October 2021 – Temporary installation test location at eHUB Station Leuven (Martelarenplein), implemented from October 2021



Figure 95 October 2021 – Temporary installation test location at eHUB Station at eHUB Station Leuven (Kessel-Lo), implemented from October 2021

3.2.5 Tervuursepoort

3.2.5.1 Services

The following table shows the available services:

Information pillar	Public transport	Shared Cars	Shared e-cars	Shared bikes	Shared e-bikes	Shared e-cargo-bikes	Public car parking	Public bike parking	Charging infrastructure for public EV
Small	Yes Bus (De Lijn)	5 (Cambio)	2 (Cambio)	/	0	0	Yes	Yes	3 (Allego)

Table 21: December 2021 – The available services at eHUB Tervuursepoort Heverlee

3.2.5.2 Plans

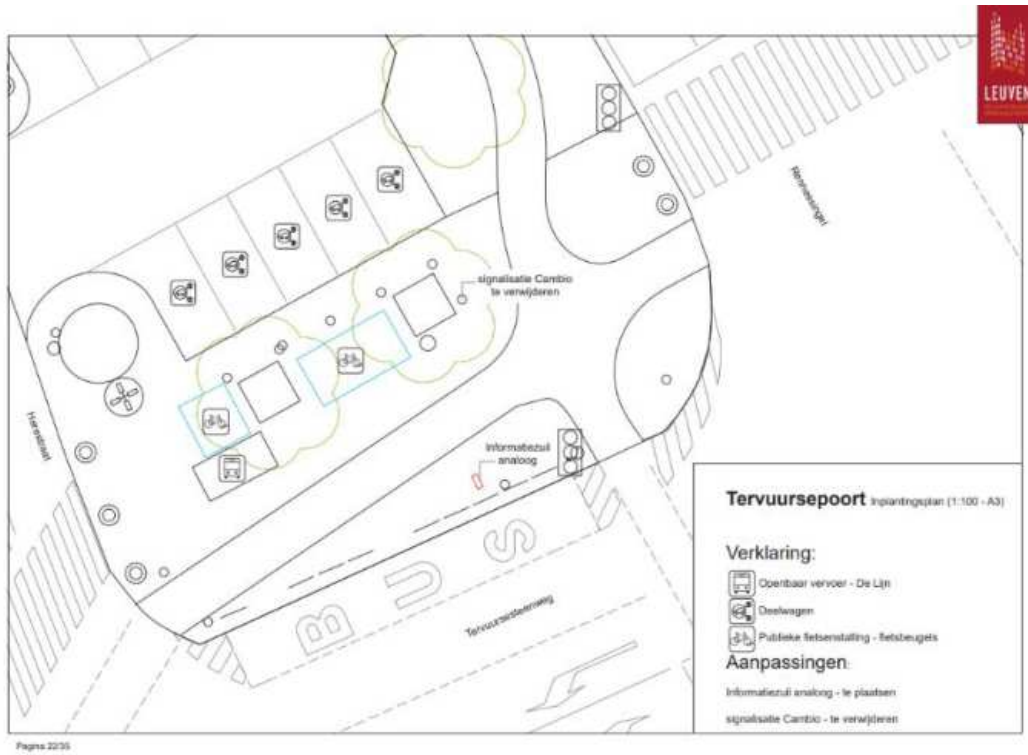

Figure 96: Site plan for information pillar and shared e-bikes and e-cargo-bike stations at eHUB Tervuursepoort, implemented since March 2021

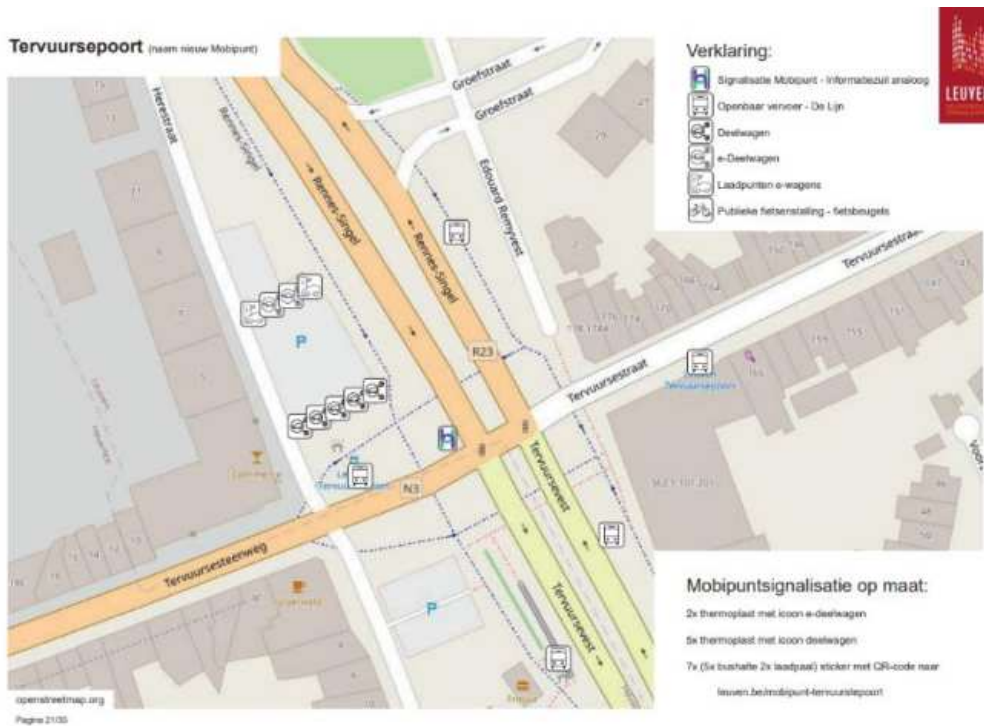

Figure 97: March 2021 - Signage plan for eHUB Tervuursepoort

3.2.5.3 Realizations



Figure 98: March 2021 – Small information pillar at eHUB tervuursepoort



Figure 99: March 2021 – Ground signage at eHUB tervuursepoort



Figure 100 November 2021 – Package hub at eHub Tervuursepoort

3.3 Phase 3: May 2021

We installed 9 eHUBS last May 2021.

Signage was updated to new standards for some formerly installed eHubs such as Researchpark Haasrode I, Tervuursepoort, etc.

Figure 101 shows the ehubs implantation during Phase 3 (May 2021) in red pinpoint. This map can also be accessed via this link: <https://www.google.com/maps/d/u/0/edit?mid=1Vax0jpp-Nt60O4zksS1xnRAjYT8vTktH&usp=sharing>

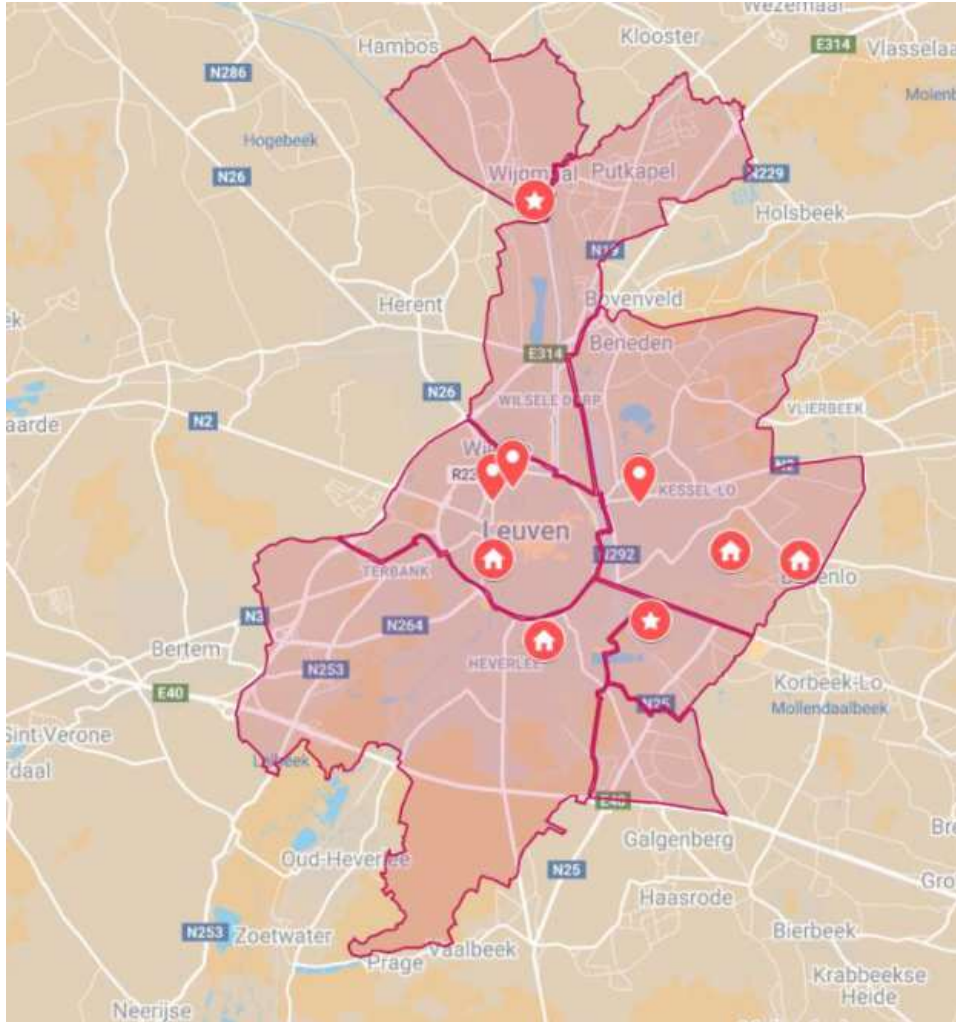

Figure 101: Map eHUBs opened in May 2021

N°	ID	Sub-municipality	Type eHUB	Strategic, Bottom-up or Strategic with Participation trajectory	EV	E-bikes	E-cargo-bikes
19	Bottelarij	LEU	S	L	1	0	0
20	Boven-Lo	KLO	B	L	0	1	0
21	Centrale werkplaatsen	KLO	S	B	1	0	0
22	De Bron	KLO	B	L	0	2	0

23	Matadibuurt	HEV	B	B	0	2	0
24	Park De Bruul	LEU	S	L	0	0	0
25	Refugehof	LEU	B	B	0	2	0
26	Spaanse Kroon	KLO	SB	L	0	2	0
27	Station Wijgmaal	WIJ	SB	R	0	3	0

Table 15: May 2021 - The eHUBs and their vehicles in Leuven

3.3.1 Bottelarij

3.3.1.1 Services

The following table shows the available services:

Information pillar	Public transport	Shared Cars	Shared e-cars	Shared bikes	Shared e-bikes	Shared e-cargo-bikes	Public car parking	Public bike parking	Charging infrastructure for public EV
Small	Bus (De Lijn)	5 (Cambio)	1 (Cambio)	/	/	1	/	/	1 (Allego)

Table 22: December 2021 – The available services at eHUB Botterlarij

3.3.1.2 Plans

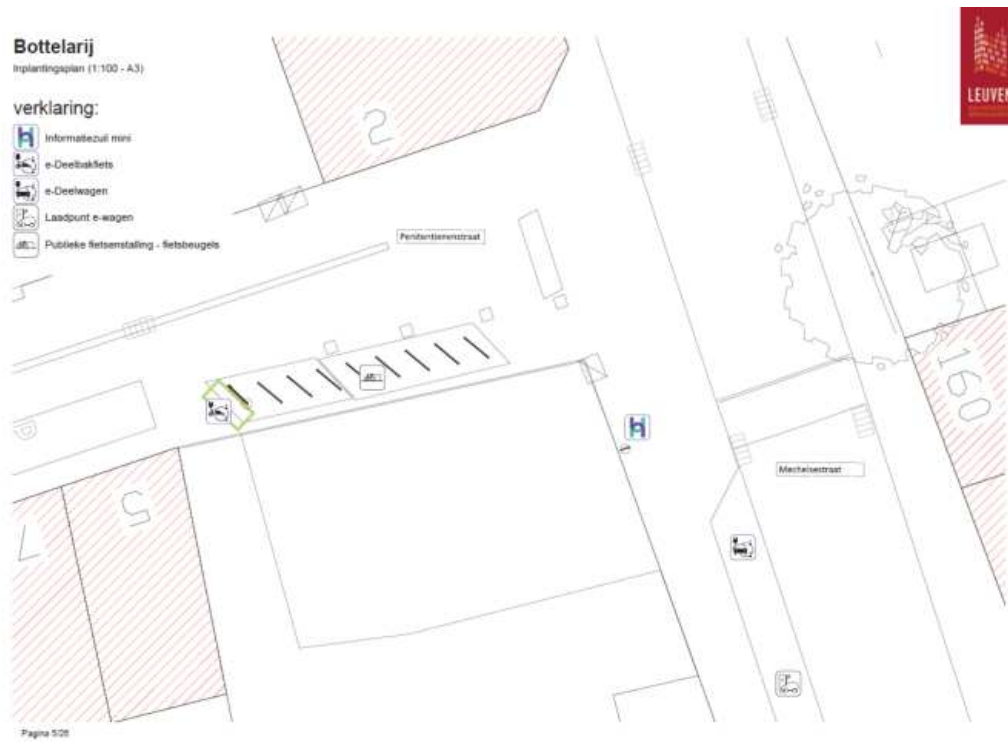

Figure 102: May 2021 - Site plan information pillar of eHUB Botterlarlij, implemented since May 2021

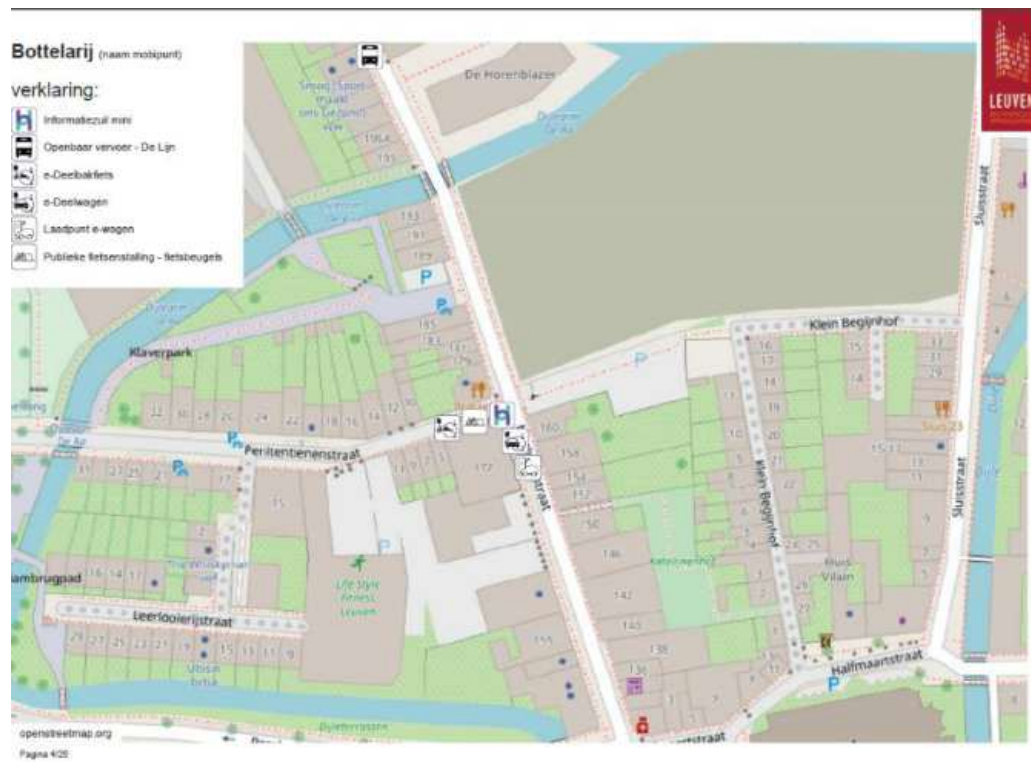

Figure 103: May 2021 - Signage plan of eHUB Botterlarlij, since May 2021

3.3.1.3 Realizations



Figure 104: May 2021 – Bicycle rack and thermoplastic lining for shared e-cargo-bike at eHUB Botterlarlij (Cargobike delivered in July21)



Figure 105: May 2021 – Small information pillar of eHUB Bottelarij

3.3.2 Boven-Lo

3.3.2.1 Services

The following table shows the available services:

Information pillar	Public transport	Shared Cars	Share d e-cars	Shared bikes	Shared e-bikes	Share d e-cargo-bikes	Public car parking	Publi c bike parki ng	Chargin g infrastr ucture for public EV
Small	Bus (De Lijn)	1 (Cambio)	/	/	/	1	/	/	/

Table 23: December 2021 – The available services at eHUB Boven-Lo

3.3.2.2 Plans

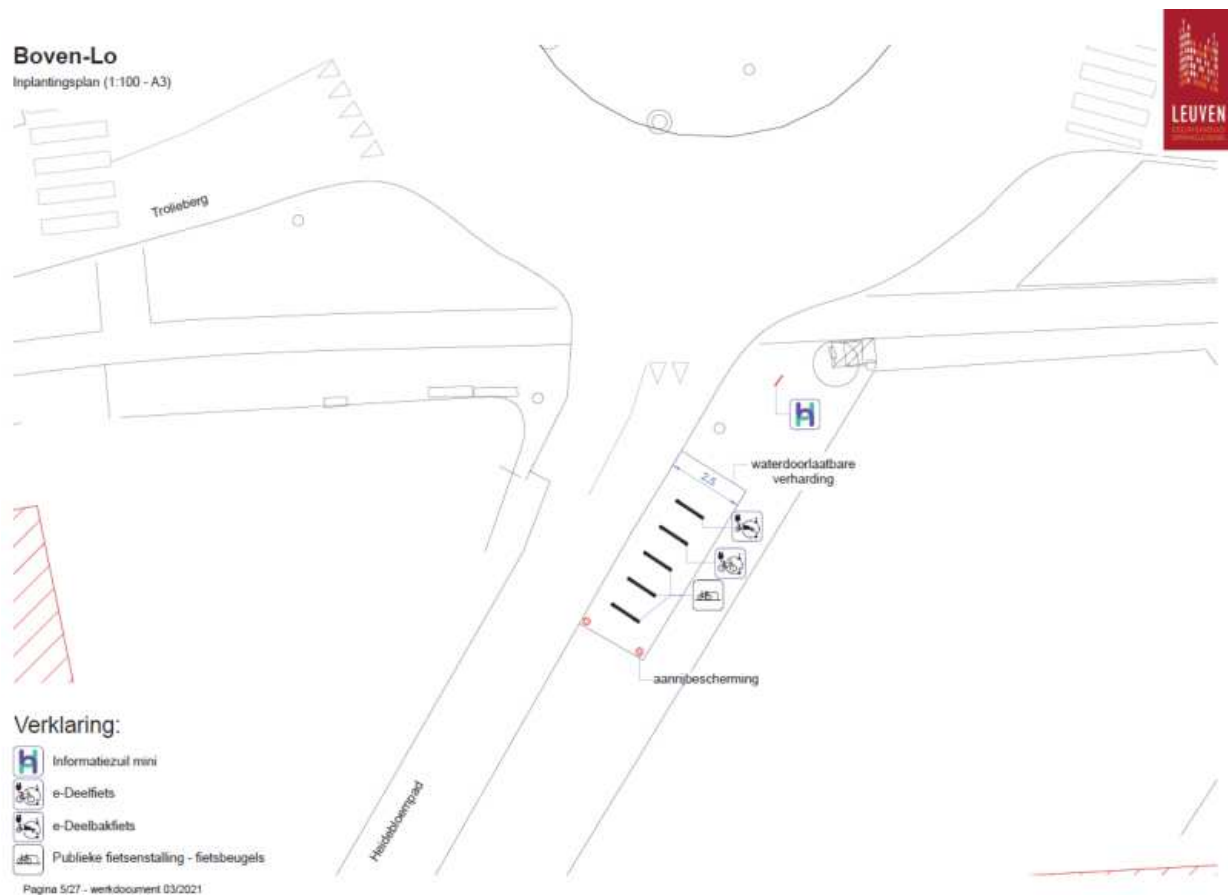

Figure 106: May 2021 - Site plan information pillar of eHUB Boven-Lo, implemented since May 2021

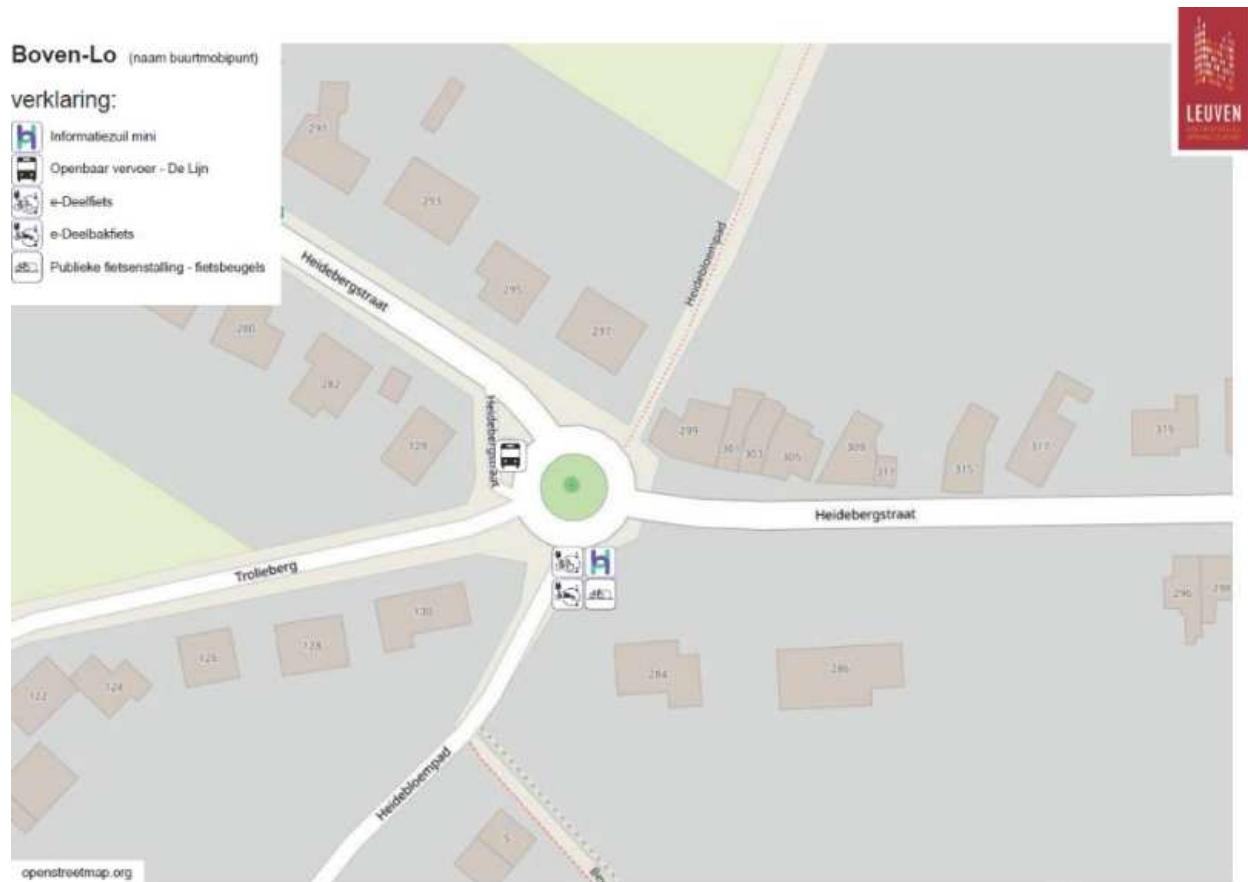

Figure 107: May 2021 - Signage plan of eHUB Boven-Lo, since May 2021

3.3.2.3 Realizations



Figure 108: May 2021 – Bicycle racks and thermoplastic lining for Shared e-bikes and shared e-cargo-bike at eHUB Boven-Lo



Figure 109: May 2021 – Small information pillar of eHUB Boven-Lo



Figure 110 November 2021 – Package hub at eHub Boven-Lo



Figure 111 November 2021 – Cargo e-bike at eHub Boven-Lo



Figure 112 November 2021 – Shared car at eHub Boven-Lo

3.3.3 Centrale werkplaatsen

3.3.3.1 Services

The following table shows the available services:

Information pillar	Public transport	Shared Cars	Share d e-cars	Shared bikes	Shared e-bikes	Share d e-cargo-bikes	Public car parking	Publi c bike parking	Chargin g infrastructure for public EV
Small	Bus (De Lijn)	6 (Cambio)	1 (Cambio)	/	/	1	/	/	1 (Allego)

Table 24: December 2021 – The available services at eHUB Centrale werkplaatsen

3.3.3.2 Plans



Figure 113 May 2021 – Site plan information pillar, e cargo-bike and shared cars of eHUB Centrale werkplaatsen, implemented since May 2021

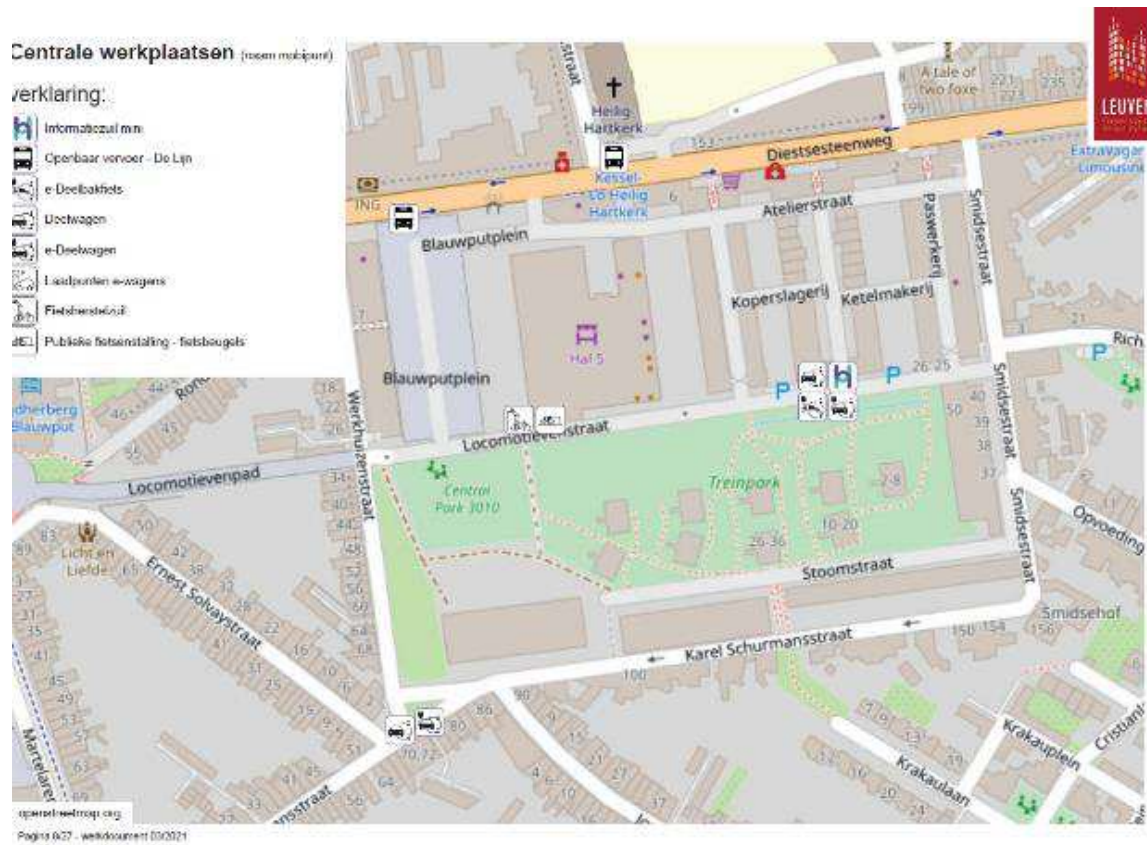

Figure 114 May 2021 – Signage plan of eHUB Centrale werkplaatsen, implemented since May 2021

3.3.3.3 Realizations



Figure 115: May 2021 – Small information pillar of eHUB Centrale werkplaatsen, and thermoplastic lining for shared e-cargo-bike (delivery in July 21)



Figure 116: May 2021 – Shared cars and signage at eHUB Centrale werkplaatsen

3.3.4 De Bron

3.3.4.1 Services

The following table shows the available services:

Information pillar	Public transport	Shared Cars	Shared e-cars	Shared bikes	Shared e-bikes	Shared e-cargo-bikes	Public car parking	Public bike parking	Charging infrastructure for public EV
Small	Bus (De Lijn)	/ (Cambio)	/(Cambio)	/	2	/	/	/	/ (Allego)

Table 25: December 2021 – The available services at eHUB De Bron

3.3.4.2 Plans

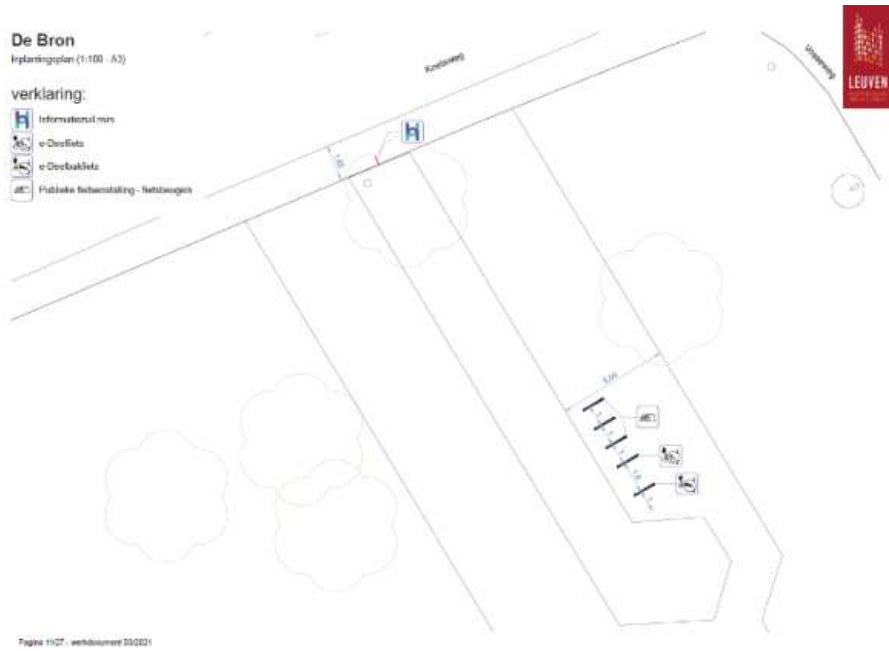

Figure 117: May 2021 – Site plan information pillar of eHUB De Bron, implemented since May 2021



Figure 118: May 2021 – Signage plan of eHUB De Bron, implemented since May 2021

3.3.4.3 Realizations



Figure 119: May 2021 – Small information pillar of eHUB De Bron



Figure 120: May 2021 – Signage Cargo E-bike at eHUB De Bron



Figure 121 November 2021 –Cargo E-bike and package hub at eHUB De Bron

3.3.5 Matadibuurt

3.3.5.1 Services

The following table shows the available services:

Information pillar	Public transport	Shared Cars	Shared e-cars	Shared bikes	Shared e-bikes	Shared e-cargo-bikes	Public car parking	Public bike parking	Charging infrastructure for public EV
Small	Bus (De Lijn)	/ (Cambio)	(Cambio)	/	2	/	/	/	1 ⁴ (Allego)

Table 26: December 2021 – The available services at eHUB Matadibuurt

⁴ Zegelaan

3.3.5.2 Plans

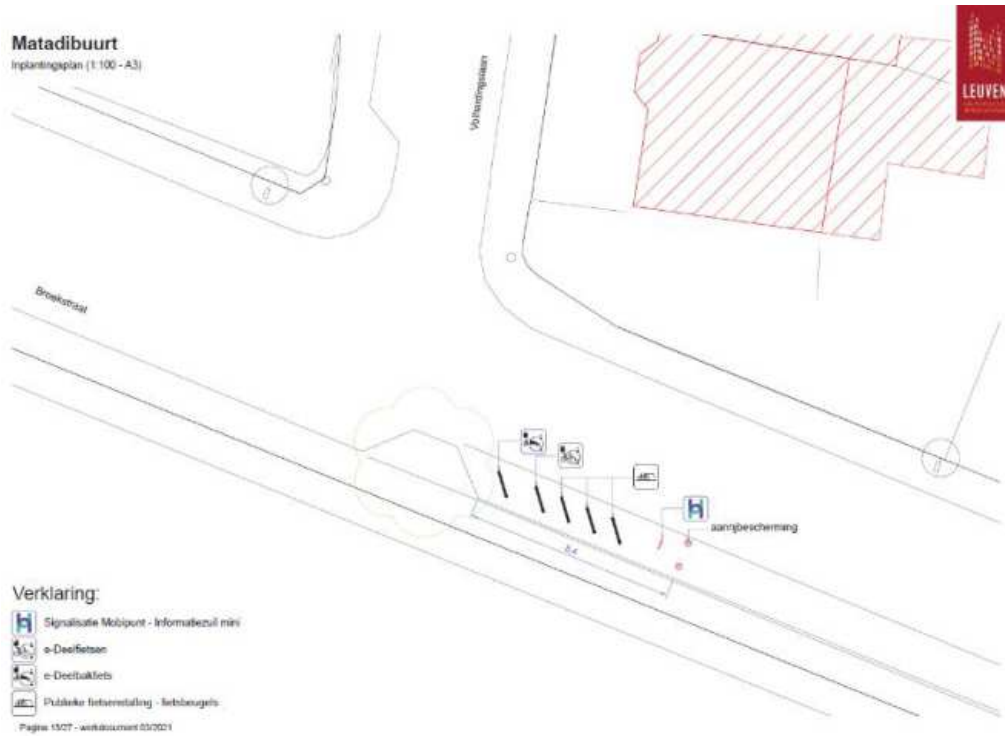

Figure 122: May 2021 – Site plan information pillar of eHUB Matadibuurt, implemented since May 2021



Figure 123: May 2021 – Signage plan of eHUB Matadibuurt, implemented since May 2021

3.3.5.3 Realizations



Figure 124: May 2021 – Small information pillar, infrastructure and signage of eHUB Matadibuurt



Figure 125: May 2021 – Cargo E-bike signage at eHUB Matadibuurt



Figure 126 November 2021 – e cargo-bike at eHub Matadibuurt (available since July 2021)



Figure 127 November 2021 – Package hub at eHub Matadibuurt

3.3.6 Park De Bruul

3.3.6.1 Services

The following table shows the available services:

Information pillar	Public transport	Shared Cars	Share d e-cars	Shared bikes	Shared e-bikes	Share d e-cargo-bikes	Public car parking	Publi c bike parking	Chargin g infrastructure for public EV
Small	Bus (De Lijn)	2 (Cambio)	/ (Cambio)	/	/	/	/	Yes	2 ⁵ (Allego)

Table 27: December 2021 – The available services at eHUB Park De Bruul

3.3.6.2 Plans



Figure 128: May 2021 – Site plan information pillar of eHUB Park De Bruul, implemented since May 2021

⁵ (One in the Penitentiënstraat)



Figure 129: May 2021 – Signage plan of eHUB Park De Bruul, implemented since May 2021

3.3.6.3 Realizations



Figure 130: May 2021 – Small information pillar of eHUB Park De Bruul



Figure 131: May 2021 – Shared car and cargo E-bike signage at eHUB Park De Bruul (Cargoroo delivery in July 21)



Figure 132 November 2021 – Package hub at eHub Park De Bruul

3.3.7 Refugehof

3.3.7.1 Services

The following table shows the available services:

Information pillar	Public transport	Share d Cars	Share d e-cars	Shared bikes	Shared e-bikes	Share d e-cargo-bikes	Public car parking	Publi c bike parki ng	Chargin g infrastr ucture for public EV
Small	Bus (De Lijn)	/ (Cambio)	/ (Cambio)	/	2	/	/	/	/ (Allego)

Table 28: December 2021 – The available services at eHUB Refugehof

3.3.7.2 Plans

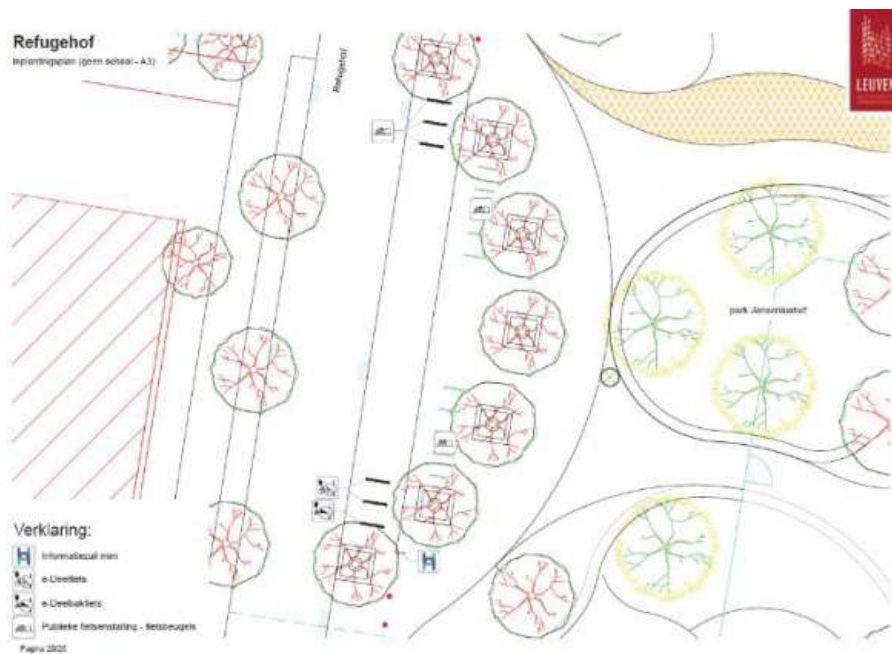

Figure 133: May 2021 – Site plan information pillar of eHUB Refugehof, implemented since May 2020



Figure 134: May 2021 -- Signage plan of eHUB Refugehof, to implemented since May 2020

3.3.7.3 Realizations



Figure 135: May 2021 – Small information pillar of eHUB Refugehof



Figure 136: May 2021 – Bike infrastructure and signage at eHUB Refugehof (Cargoroo only delivered in July 21)

3.3.8 Spaanse Kroon

3.3.8.1 Services

The following table shows the available services:

Information pillar	Public transport	Shared Cars	Shared e-cars	Shared bikes	Shared e-bikes	Shared e-cargo-bikes	Public car parking	Public bike parking	Charging infrastructure for public EV
Medium	Bus (De Lijn)	1 (Cambio)	/ (Cambio)	/	2	/	/	/	1 ⁶ (Allego)

Table 29: December 2021 – The available services at eHUB Spaanse Kroon

⁶ Oudebaan

3.3.8.2 Plans

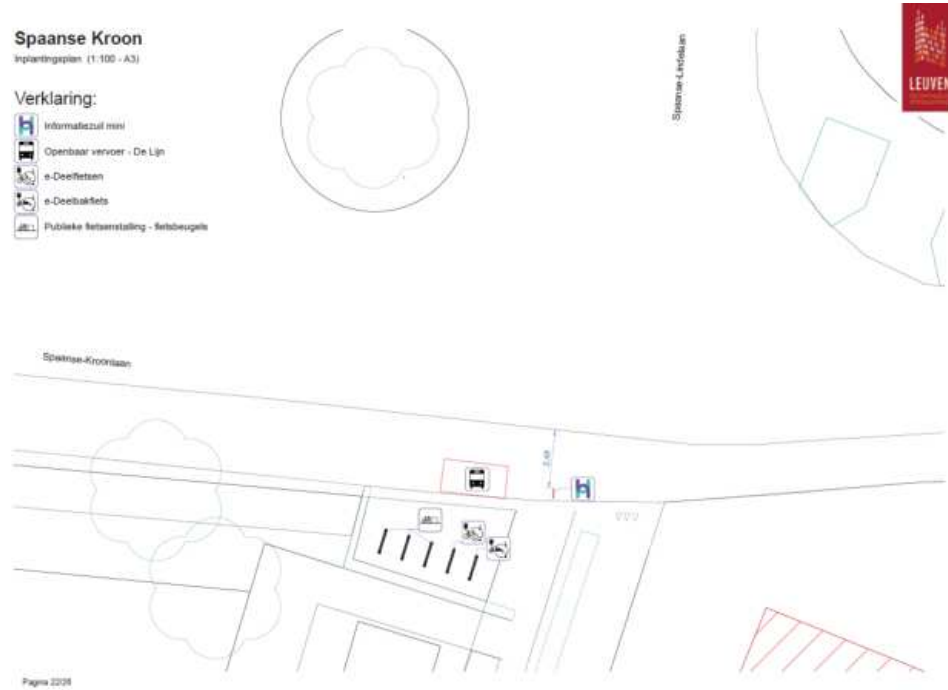

Figure 137: May 2021 – Site plan information pillar of eHUB Spaanse Kroon, implemented since May 2021



Figure 138: May 2021 – Signage plan of eHUB Spaanse Kroon, implemented since May 2021

3.3.8.3 Realizations



Figure 139: May 2021 – Small information pillar of eHUB Spaanse Kroon



Figure 140: May 2021 – Bike infrastructure and signage at eHUB Spaanse Kroon



Figure 141 July 2021 – e cargo-bike at eHub Spaanse Kroon

3.3.9 Station Wijgmaal

3.3.9.1 Services

The following table shows the available services:

Information pillar	Public transport	Share d Cars	Share d e-cars	Shared bikes	Shared e-bikes	Share d e-cargo-bikes	Public car parking	Publi c bike parki ng	Chargin g infrastr ucture for public EV
Medium	Train (NMBS) Bus (De Lijn)	2 (Cambio)	/ (Cambio)	/	2	/	Yes	Yes	3 ⁷ (Allego)

Table 30: December 2021 – The available services at eHUB Station Wijgmaal

Definitive signage (digital pillar and thermoplastic signage is planned to be set in place in august 2021 due to a longer trajectory because a meter counter has to be placed to connect the digital medium pillar to the electricity network.

⁷ One in the Kleine Dolagestraat

3.3.9.2 Plans



Figure 142: May 2021 – Site plan information pillar of eHUB Station Wijgmaal, implemented since May 2021



Figure 143: May 2021 – Signage plan of eHUB Station Wijgmaal, implemented since May 2021

3.3.9.3 Realizations



Figure 144: May 2021 – Shared cars and charging infrastructure at eHUB Station Wijgmaal



Figure 145: July 2021 – Bike infrastructure and e cargo-bike at eHUB Station Wijgmaal (<https://pers.leuven.be/deelmobiliteit-binnen-handbereik-dankzij-41-mobipunten>)



Figure 146 November 2021 – Package hub and medium information pillar eHub Station Wijkmaal

3.4 Phase 4: June 2021

By the end of June 2021, the city of Leuven has installed another fourteen eHUBS. This brings the total number of eHUBS to 41. The total number of electric cargo e-bikes will be expanded to 30 beginning of July. During July and August, leaflets will be distributed in the residential neighborhoods of the eHubs. A press release was sent out beginning of July.

Infrastructure for the eHub Vaartkom was foreseen in this Phase, the signage will be installed at earliest in August 2021.

Figure 101 shows the ehubs implantation during Phase 4 (June 2021) in blue pinpoints. This map can also be accessed via this link: <https://www.google.com/maps/d/u/0/edit?mid=1Vax0jpp-Nt60O4zksS1xnRAjYT8vTktH&usp=sharing>

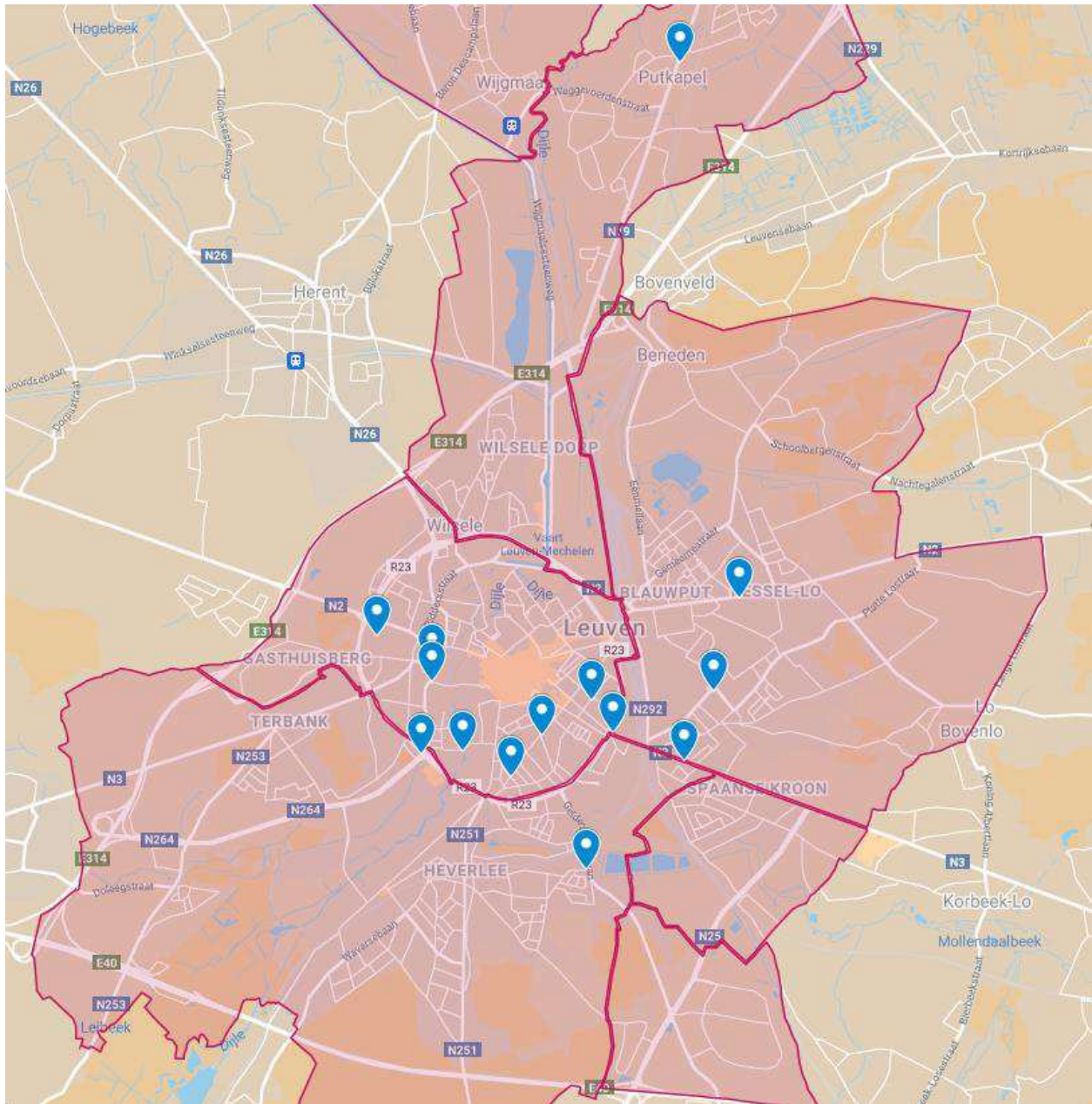

Figure 147 Map eHUBs opened in June 2021

N°	ID	Sub-municipality	Type eHUB	Strategic, Bottom-up or Strategic with Participation trajectory	EV	E-bikes	E-cargo-bikes
28	Bodartparking	HEV	R		0	0	0
29	Boudewijnstadion	KLO	L	S	1	0	0
30	Constantin Meunierstraat	LEU	B	S	0	0	0
31	Kaboutermansstraat	LEU	B	S	0	0	0
32	Korfbalclub	KLO	L	S	1	0	0
33	Kruidtuin	LEU	B	S	0	0	0
34	Michotte	HEV	L	SB	0	0	0
35	OCMW Leuven	LEU	R	S	0	0	0
36	Quinten Metsysplein	LEU	B	S	0	0	0
37	Redingenstraat		B	S	0	0	0
38	Sint-Jacobsplein	LEU	L	S	1	0	0
39	Sportoase Wilsele- Putkapel	WIL	L	S	0	0	0
40	Tiensepoort	LEU	L	S	1	0	0
41	Vaartkom	LEU	L	S	0	0	0

Table 15: May 2021 - The eHUBs and their vehicles in Leuven

3.4.1 Bodartparking

3.4.1.1 Services

The following table shows the available services:

Information pillar	Public transport	Shared Cars	Shared e-cars	Shared bikes	Shared e-bikes	Shared e-cargo-bikes	Public car parking	Public bike parking	Charging infrastructure for

									public EV
Medium	Bus (De Lijn)	1 (Cambio)	0 (Cambio)	/	/	/	Yes	Yes	2 (Allego)

Table 31: December 2021 – The available services at eHUB Bodartparking

3.4.1.2 Plans

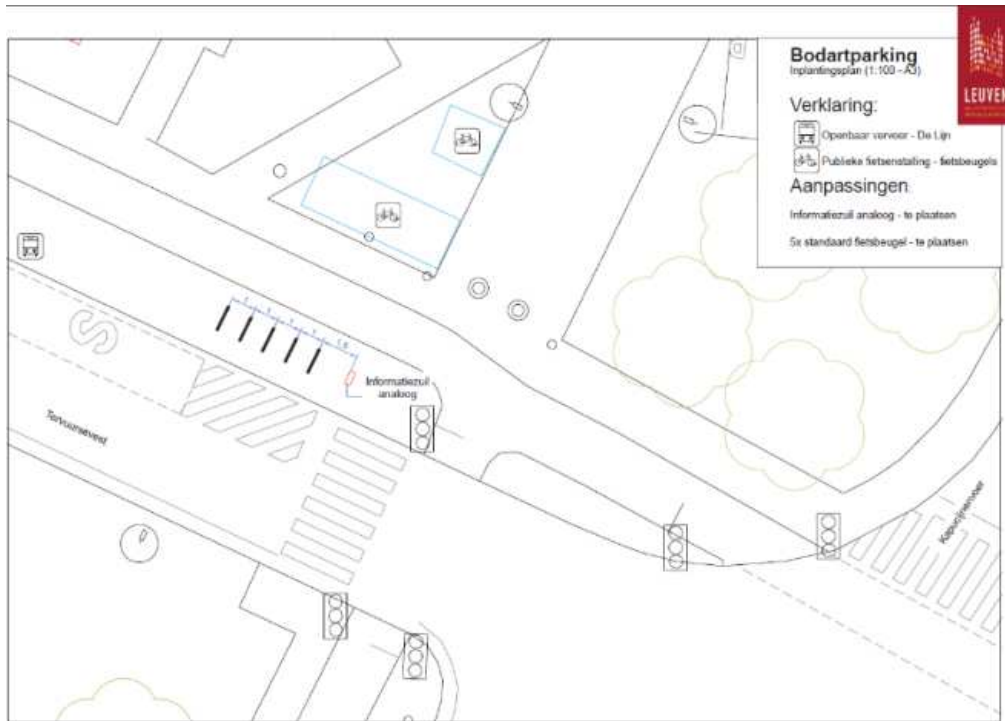

Figure 148: March 2021 - Site plan information pillar of eHUB Bodartparking, implemented since March 2020



Figure 149: March 2021 - Signage plan of eHUB Bodartparking, to be implemented in March 2021

3.4.1.3 Realizations



Figure 150: March 2021 – Medium information pillar of eHUB Bodartparking



Figure 151: March 2021 – Shared cars and charging infrastructure at eHUB Bodartparking

3.4.2 Boudewijnstadion

3.4.2.1 Services

The following table shows the available services:

Information pillar	Public transport	Shared Cars	Shared e-cars	Shared bikes	Shared e-bikes	Shared e-cargo-bikes	Public car parking	Public bike parking	Charging infrastructure for public EV
Small	Bus (De Lijn)	1 (Cambio)	1 (Cambio)	/	/	/	Yes	Yes	2 (Allego)

Table 32: December 2021 – The available services at eHUB Boudewijnstadion

3.4.2.2 Plans

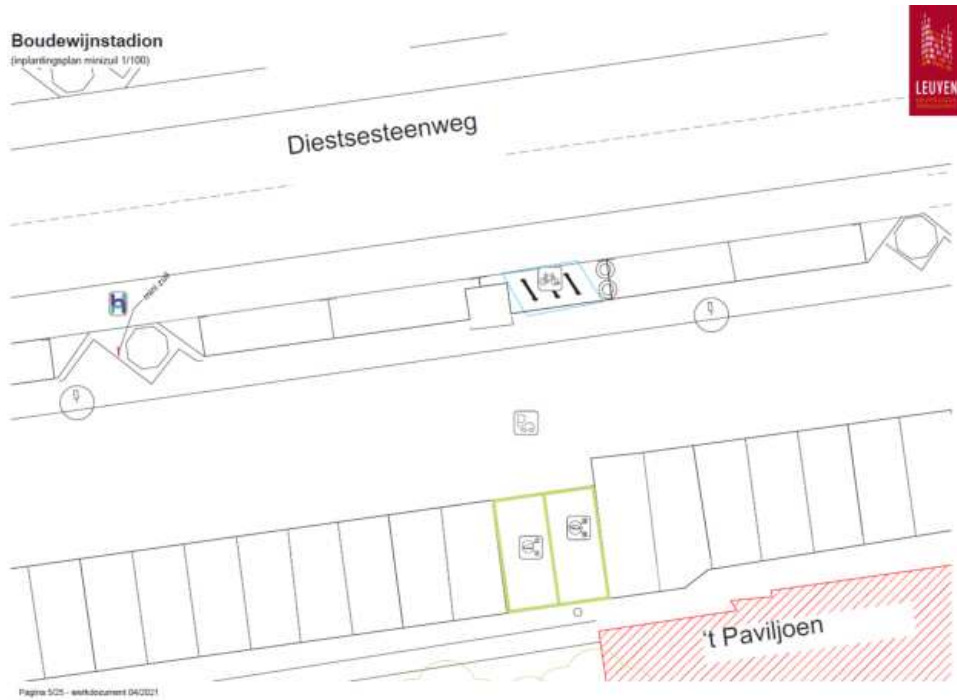

Figure 152: June 2021 – Site plan information pillar of eHUB Boudewijnstadion, implemented since June 2021

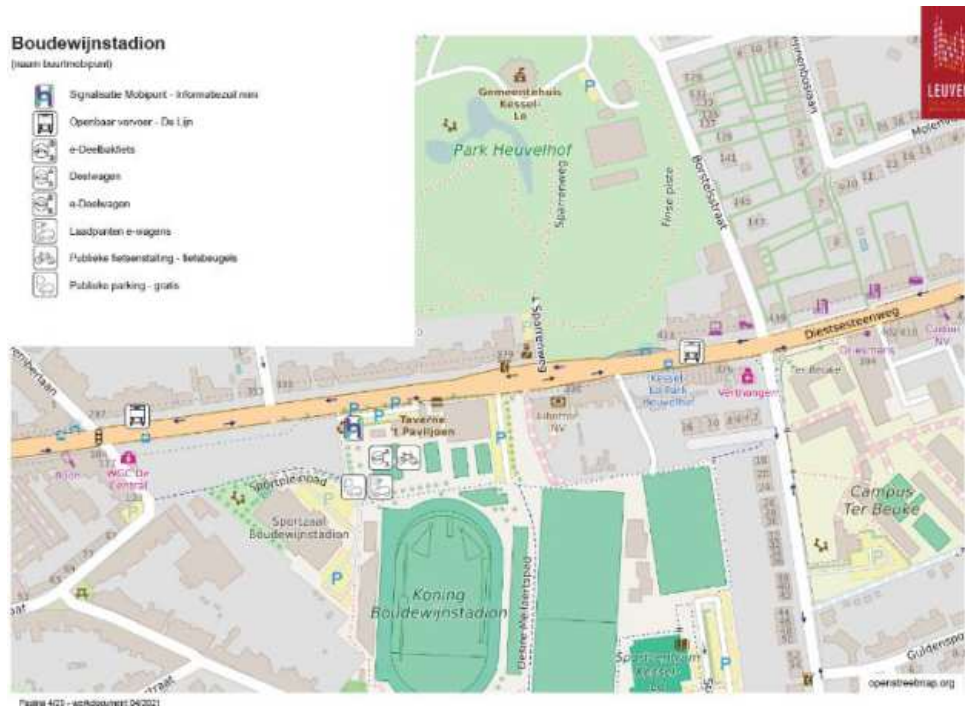

Figure 153: June 2021 – Signage plan of eHUB Boudewijnstadion, implemented since June 2021

3.4.2.3 Realizations



Figure 154: June 2021 – Small information pillar of eHUB Boudewijnstadion



Figure 155: June 2021 – Shared cars at eHUB Boudewijnstadion

3.4.3 Constantin Meunierstraat

3.4.3.1 Services

The following table shows the available services:

Information pillar	Public transport	Shared Cars	Share d e-cars	Shared bikes	Shared e-bikes	Share d e-cargo-bikes	Public car parking	Publi c bike parking	Chargin g infrastructure for public EV
Small	Bus (De Lijn)	3 (Cambio)	/	/	/	/	/	Yes	1 (Allego)

Table 33: December 2021 – The available services at eHUB Constantin Meunierstraat

3.4.3.2 Plans



Figure 156: June 2021 – Site plan information pillar of eHUB Constantin Meunierstraat, implemented since June 2021



Figure 157: June 2021 – Signage plan of eHUB Constantin Meunierstraat, implemented since June 2021

3.4.3.3 Realizations



Figure 158: June 2021 – Small information pillar and e-cargobike signage at eHUB Constantin Meunierstraat (Cargoroo delivered in July 21)



Figure 159: June 2021 – Shared cars at eHUB Constantin Meunierstraat

3.4.4 Kaboutermansstraat

3.4.4.1 Services

The following table shows the available services:

Information pillar	Public transport	Shared Cars	Shared e-cars	Shared bikes	Shared e-bikes	Shared e-cargo-bikes	Public car parking	Public bike parking	Charging infrastructure for public EV
Small	Bus (De Lijn)	1 (Cambio)	/	/	/	/	/	/	1 (Allego)

Table 34: December 2021 – The available services at eHUB Kaboutermansstraat

3.4.4.2 Plans

Kaboutermansstraat (plantingsplan)



Figure 160: June 2021 – Site plan information pillar of eHUB Kaboutermansstraat, implemented since June 2021

Kaboutermansstraat

(naam buurtrochtpunt)

- Signalisatie Mobipunt - Informatiezuil mini
- e-Deobal fiets
- Dieselwagen
- Laadpunten e-wagens

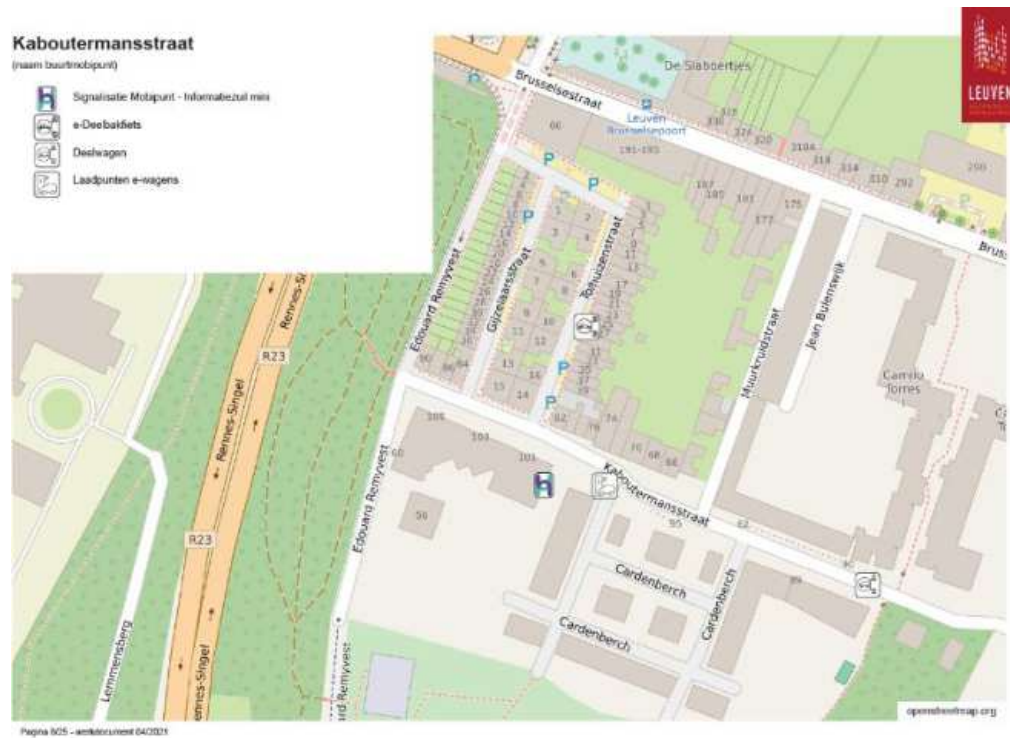

Figure 161: June 2021 – Signage plan of eHUB Kaboutermansstraat, implemented since June 2021

3.4.4.3 Realizations



Figure 162: June 2021 – Small information pillar of eHUB Kaboutermansstraat



Figure 163: June 2021 – Shared cargo e-bike signage at eHUB Kaboutermansstraat (Cargoroo delivered in July 2021)

3.4.5 Korfbalclub

3.4.5.1 Services

The following table shows the available services:

Information pillar	Public transport	Share d Cars	Share d e-cars	Shared bikes	Shared e-bikes	Share d e-cargo-bikes	Public car parking	Publi c bike parking	Chargin g infrastructure for public EV
Small	Bus (De Lijn)	3 (Cambio)	1 (Cambio)	/	/	/	Yes	Yes	2 (Allego)

Table 35: December 2021 – The available services at eHUB Korfbalclub

3.4.5.2 Plans



Figure 164: June 2021 – Site plan information pillar of eHUB Korfbalclub, implemented since June 2021



Figure 165: June 2021 – Signage plan of eHUB Korfbalclub, implemented since June 2021

3.4.5.3 Realizations



Figure 166: June 2021 – Small information pillar of eHUB Korfbalclub



Figure 167: June 2021 – Infrastructure and signage for Shared cargo e-bike at eHUB Korfbalclub (Cargoroo delivered in July 2021)

3.4.6 Kruidtuin

3.4.6.1 Services

The following table shows the available services:

Information pillar	Public transport	Shared Cars	Shared e-cars	Shared bikes	Shared e-bikes	Shared e-cargo-bikes	Public car parking	Public bike parking	Charging infrastructure for public EV
Small	Bus (De Lijn)	6 (Cambio)	/	/	/	/	/	Yes	/ (Allego)

Table 36: December 2021 – The available services at eHUB Kruidtuin

3.4.6.2 Plans

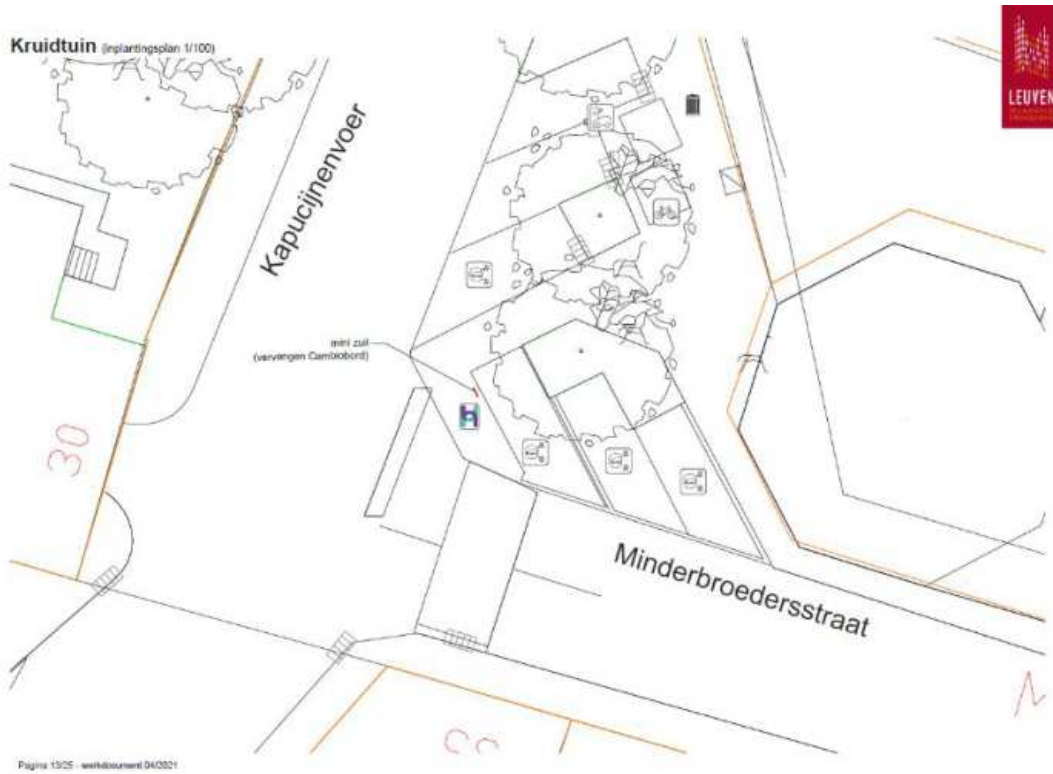

Figure 168: June 2021 – Site plan information pillar of eHUB Kruidtuin, implemented since June 2021

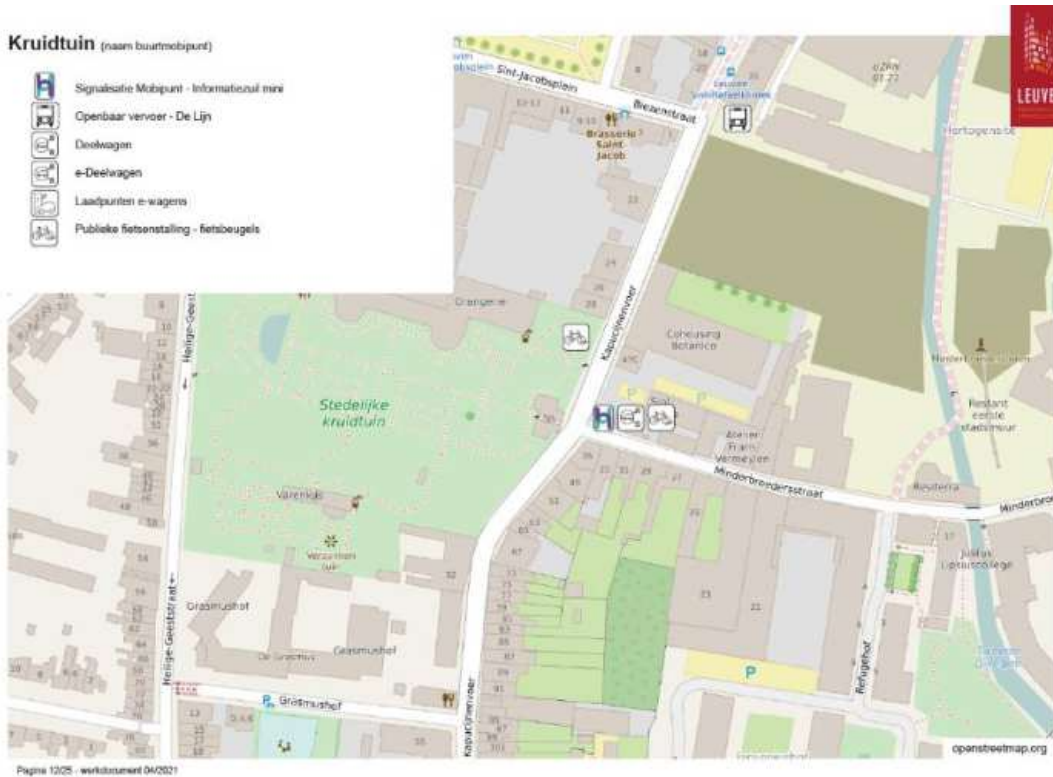

Figure 169: June 2021 – Signage plan of eHUB Kruidtuin, implemented since June 2021

3.4.6.3 Realizations



Figure 170: June 2021 – Small information pillar of eHUB Kruidtuin



Figure 171: June 2021 – Signage Shared cars at eHUB Kruidtuin

3.4.7 Michotte

3.4.7.1 Services

The following table shows the available services:

Information pillar	Public transport	Shared Cars	Share d e-cars	Shared bikes	Shared e-bikes	Share d e-cargo-bikes	Public car parking	Publi c bike parking	Chargin g infrastructure for public EV
Small	Bus (De Lijn)	/	/	/	/	/	/	/	/ (Allego)

Table 37: December 2021 – The available services at eHUB Michotte

3.4.7.2 Plans

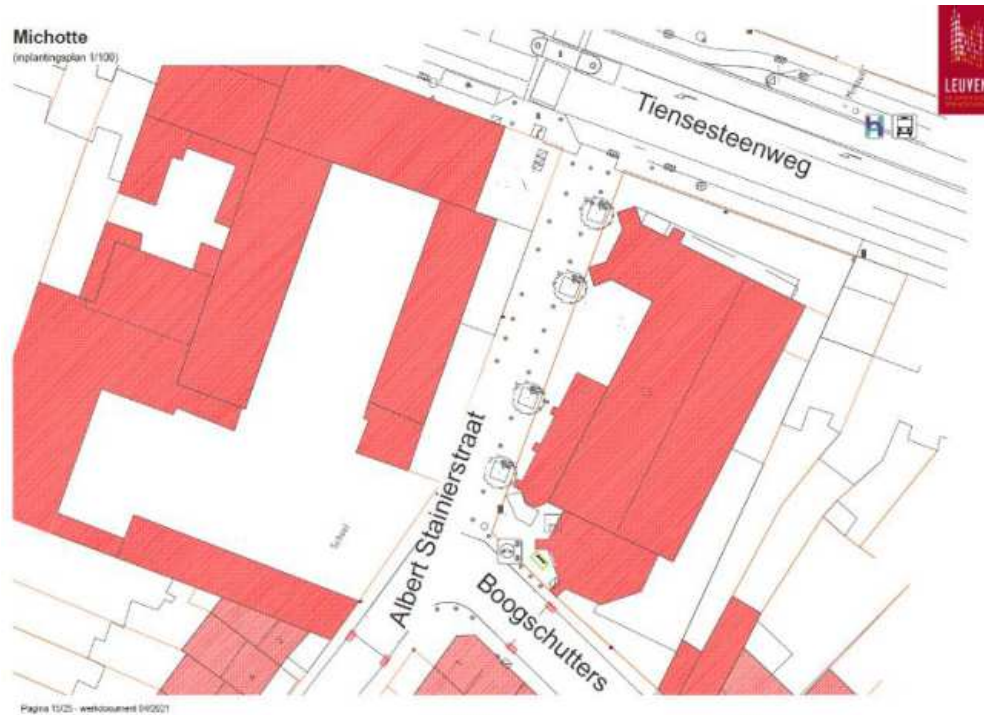

Figure 172: June 2021 – Site plan information pillar of eHUB Michotte, implemented since June 2021



Figure 173: June 2021 – Signage plan of eHUB Michotte, implemented since June 2021

3.4.7.3 Realizations



Figure 174: June 2021 – Small information pillar of eHUB Michotte



Figure 175 July 2021 – e cargo-bike at eHub Michotte

3.4.8 OCMW Leuven

3.4.8.1 Services

The following table shows the available services:

Information pillar	Public transport	Shared Cars	Shared e-cars	Shared bikes	Shared e-bikes	Shared e-cargo-bikes	Public car parking	Public bike parking	Charging infrastructure for public EV
Small	Bus (De Lijn)	/	/	/	/	/	/	/	/ (Allego)

Table 38: December 2021 – The available services at eHUB OCMW Leuven

3.4.8.2 Plans

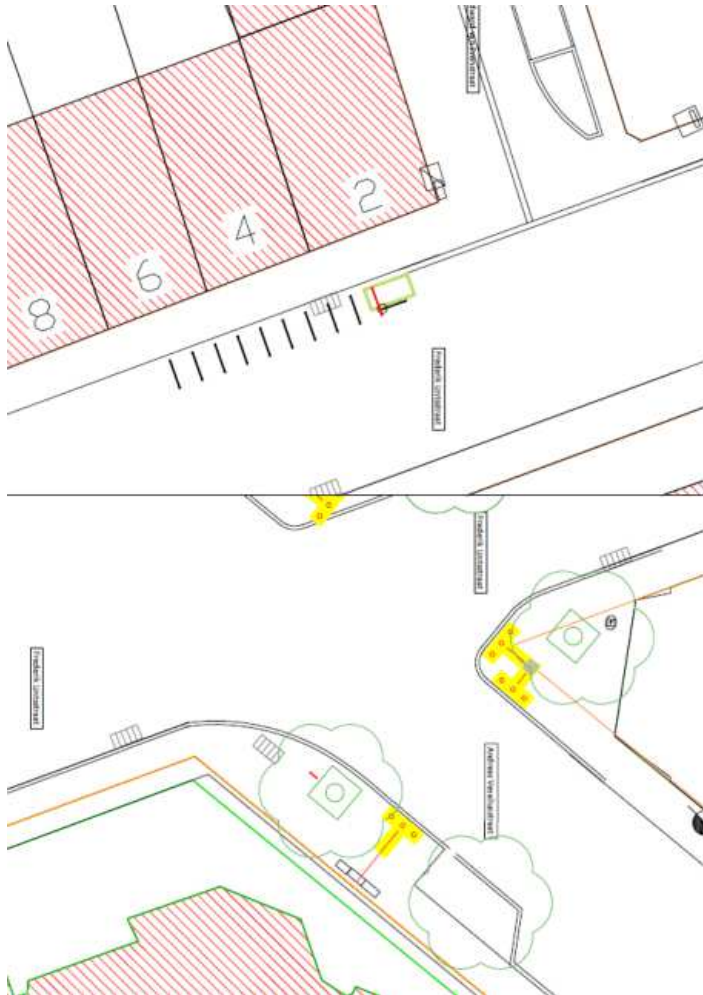

Figure 176: June 2021 – Site plan information pillar of eHUB OCMW Leuven, implemented since June 2021

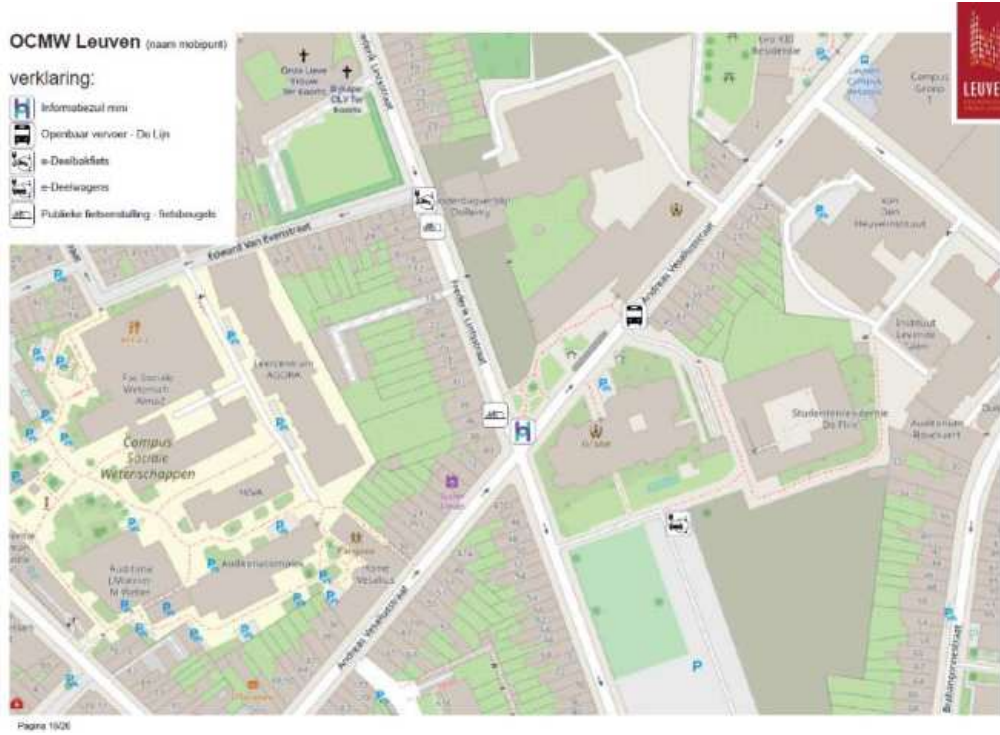

Figure 177: June 2021 – Signage plan of eHUB OCMW Leuven, implemented since June 2021

3.4.8.3 Realizations



Figure 178: June 2021 – Small information pillar of eHUB OCMW Leuven



Figure 179: June 2021 – Infrastructure and signage for shared cargo e-bike at eHUB OCMW Leuven (Cargoroo delivered in July 2021)



Figure 180 November 2021 – Package hub at eHub OCMW Leuven

3.4.9 Quinten Metsysplein

3.4.9.1 Services

The following table shows the available services:

Information pillar	Public transport	Shared Cars	Share d e-cars	Shared bikes	Shared e-bikes	Share d e-cargo-bikes	Public car parking	Publi c bike parking	Chargin g infrastr ucture for public EV
Small	/ (De Lijn)	/	/	/	/	/	/	/	1 (Allego)

Table 39: December 2021 – The available services at eHUB Quinten Metsysplein

3.4.9.2 Plans

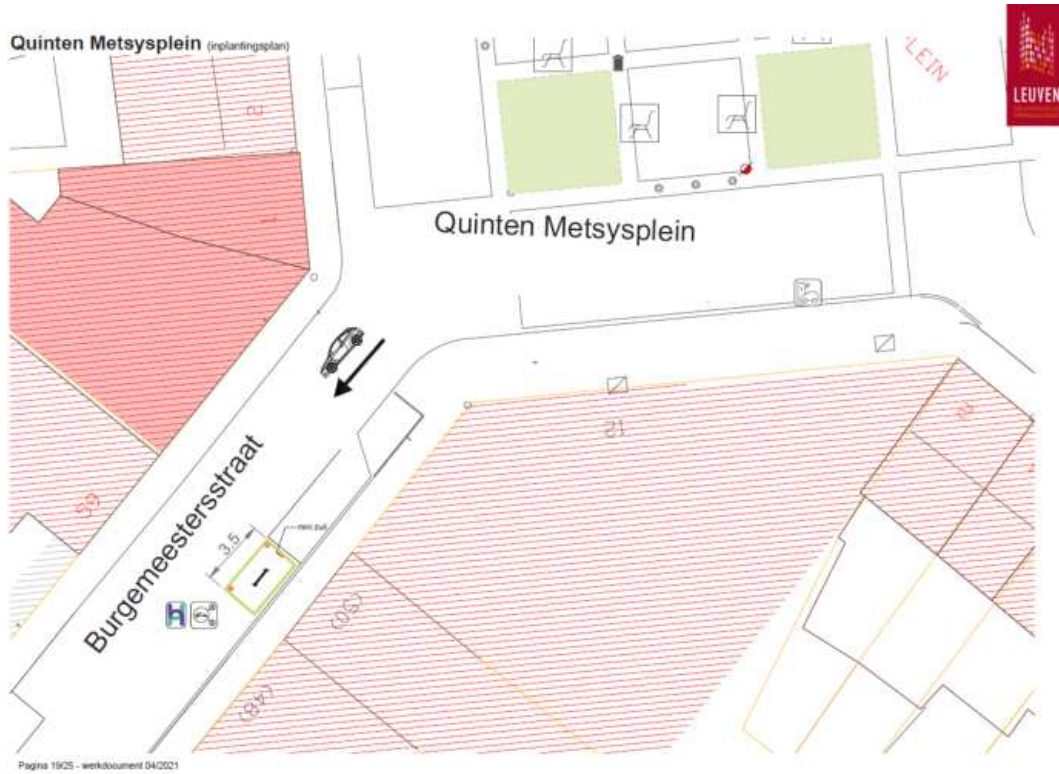
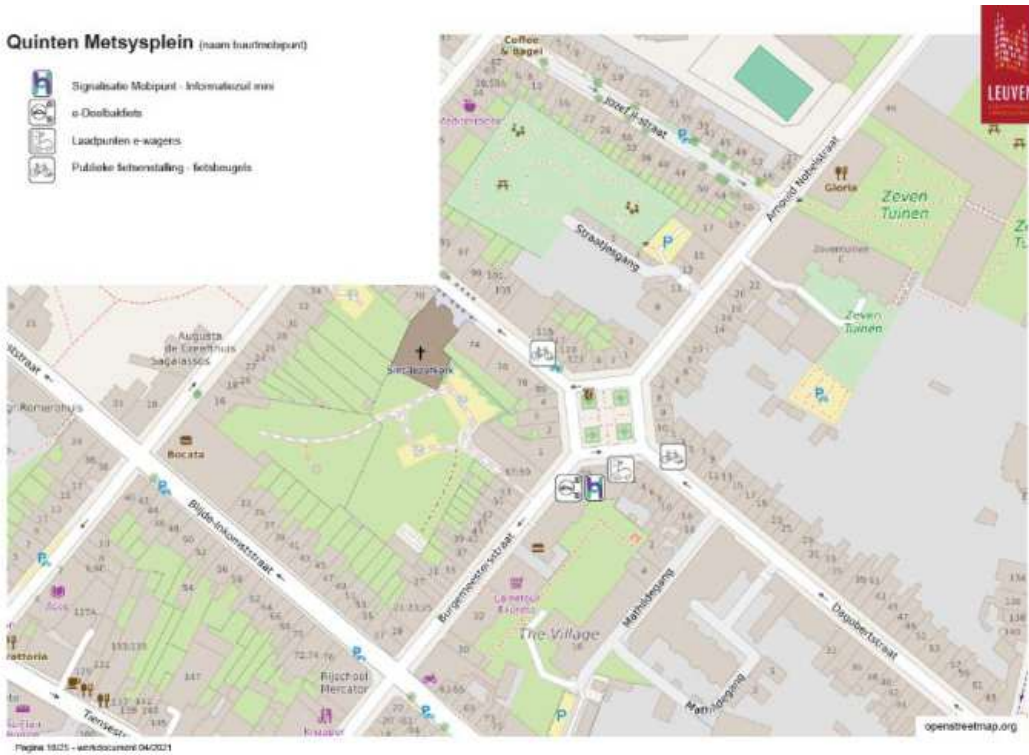

Figure 181: June 2021 – Site plan information pillar of eHUB Quinten Metsysplein, implemented since June 2021



3.4.9.3 Realizations





Figure 184: June 2021 – Infrastructure and signage for shared cargo e-bike at eHUB Quinten Metsysplein (Cargoroo delivered in July 2021)

3.4.10 Redingenstraat

3.4.10.1 Services

The following table shows the available services:

Information pillar	Public transport	Shared Cars	Shared e-cars	Shared bikes	Shared e-bikes	Shared e-cargo-bikes	Public car parking	Public bike parking	Charging infrastructure for public EV
Small	Bus (De Lijn)	2 (Cambio)	/	/	/	/	/	/	/(Allego)

Table 40: December 2021 – The available services at eHUB Redingenstraat

3.4.10.2 Plans

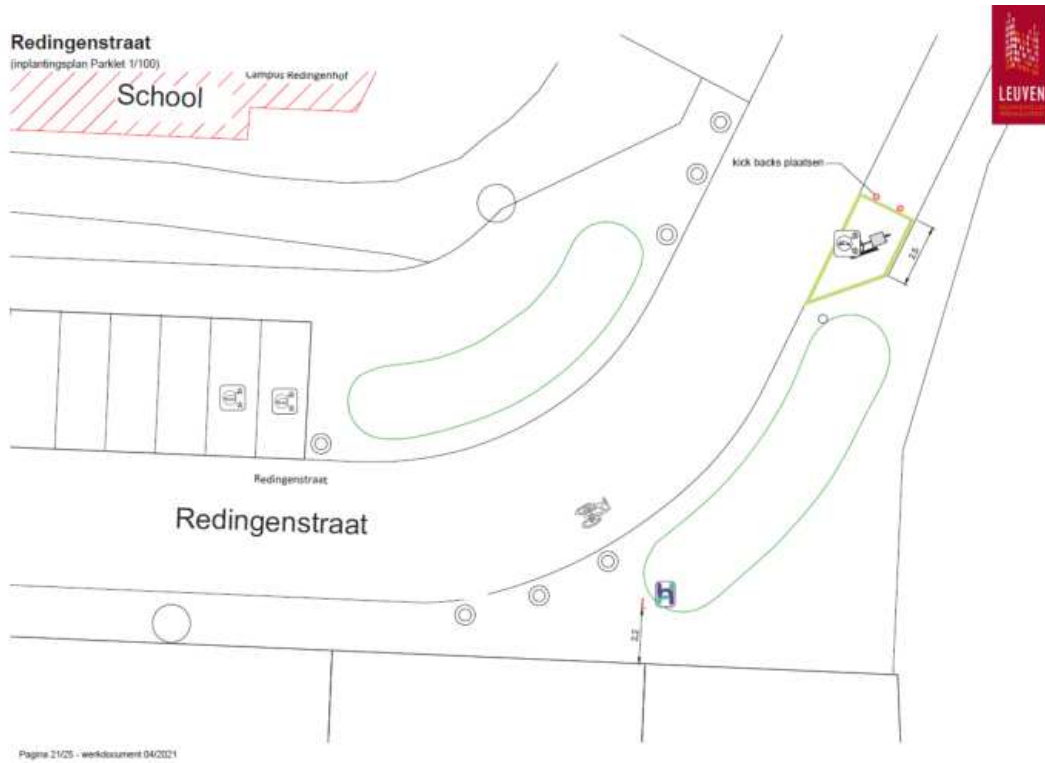

Figure 185: June 2021 – Site plan information pillar of eHUB Redingenstraat, implemented since June 2021

Redingenstraat (naam buurtmobipunt)

-  Signalisatie Mobipunt - Informatiezuil mini
-  e-Deelbakfiets
-  Deelwagen

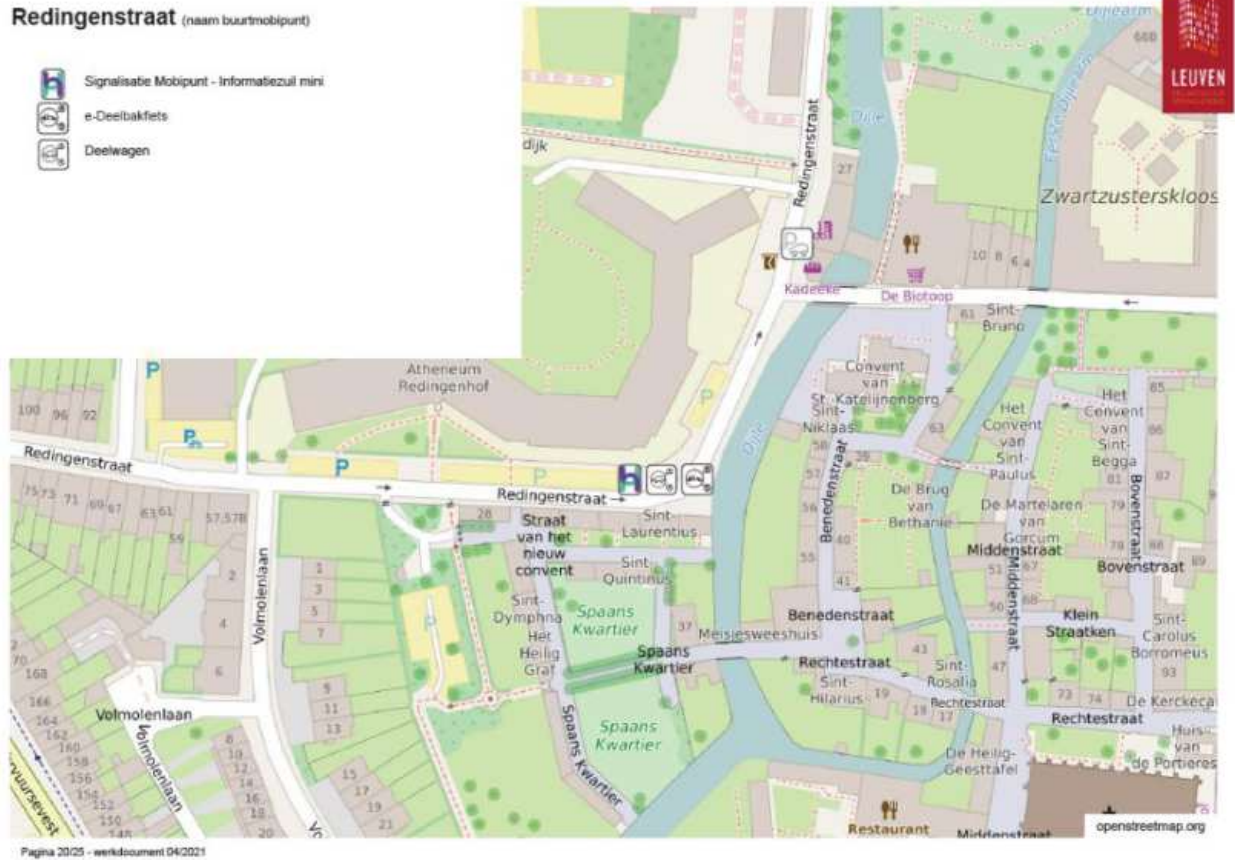

Figure 186 June 2021 – Signage plan of eHUB Redingenstraat, implemented since June 2021

3.4.10.3 Realizations



Figure 187: June 2021 – Small information pillar of eHUB Redingenstraat



Figure 188: June 2021 – Bike rack and signage for shared cargo e-bike at eHUB Redingenstraat (Cargoroo delivered in July 2021)

3.4.11 Sint-Jacobsplein

3.4.11.1 Services

The following table shows the available services:

Information pillar	Public transport	Shared Cars	Shared e-cars	Shared bikes	Shared e-bikes	Shared e-cargo-bikes	Public car parking	Public bike parking	Charging infrastructure for public EV
Small	Bus (De Lijn)	5 (Cambio)	1 (Cambio)	/	/	/	Yes	Yes	1 (Allego)

Table 41: December 2021 – The available services at eHUB Sint-Jacobsplein

3.4.11.2 Plans



Figure 189: June 2021 – Site plan information pillar of eHUB Sint-Jacobsplein, implemented since June 2021

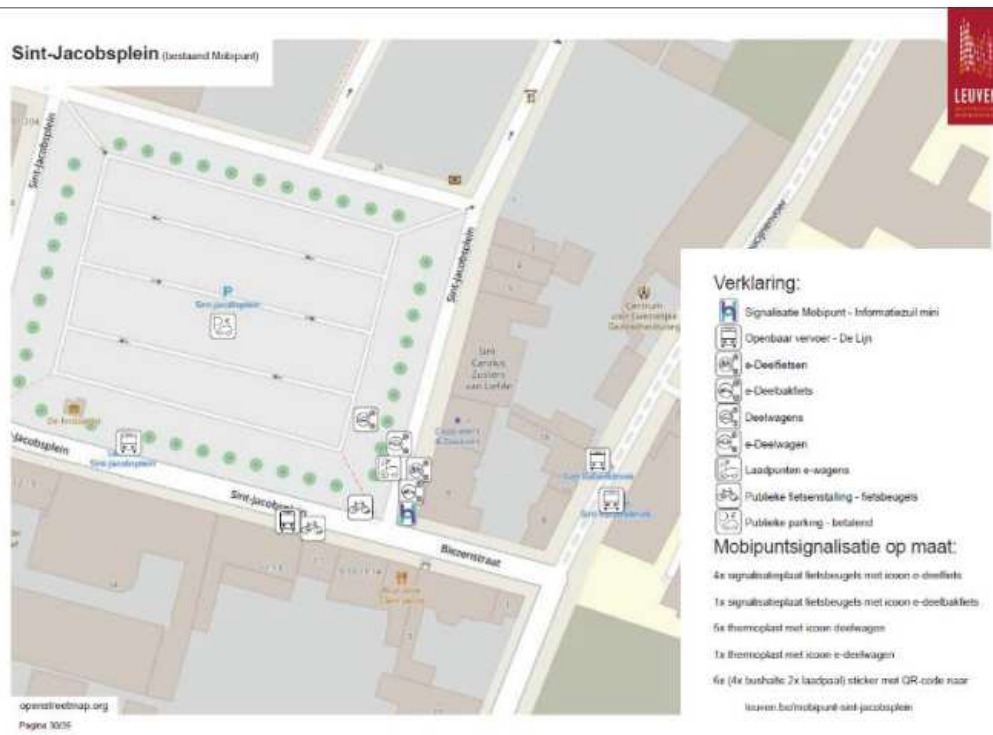

Figure 190: June 2021 – Signage plan of eHUB Sint-Jacobsplein, implemented since June 2021

3.4.11.3 Realizations



Figure 191: June 2021 – Small information pillar and bike-rack for cargo e-bike at eHUB Sint-Jacobsplein (Cargoroo delivered in July 2021)

3.4.12 Sportoase Wilsele-Putkapel

3.4.12.1 Services

The following table shows the available services:

Information pillar	Public transport	Shared Cars	Shared e-cars	Shared bikes	Shared e-bikes	Shared e-cargo-bikes	Public car parking	Public bike parking	Charging infrastructure for public EV
Small	Bus (De Lijn)	/ (Cambio)	/ (Cambio)	/	/	/	Yes	Yes	1 (Allego)

Table 42: December 2021 – The available services at eHUB Sportoase Wilsele-Putkapel

3.4.12.2 Plans

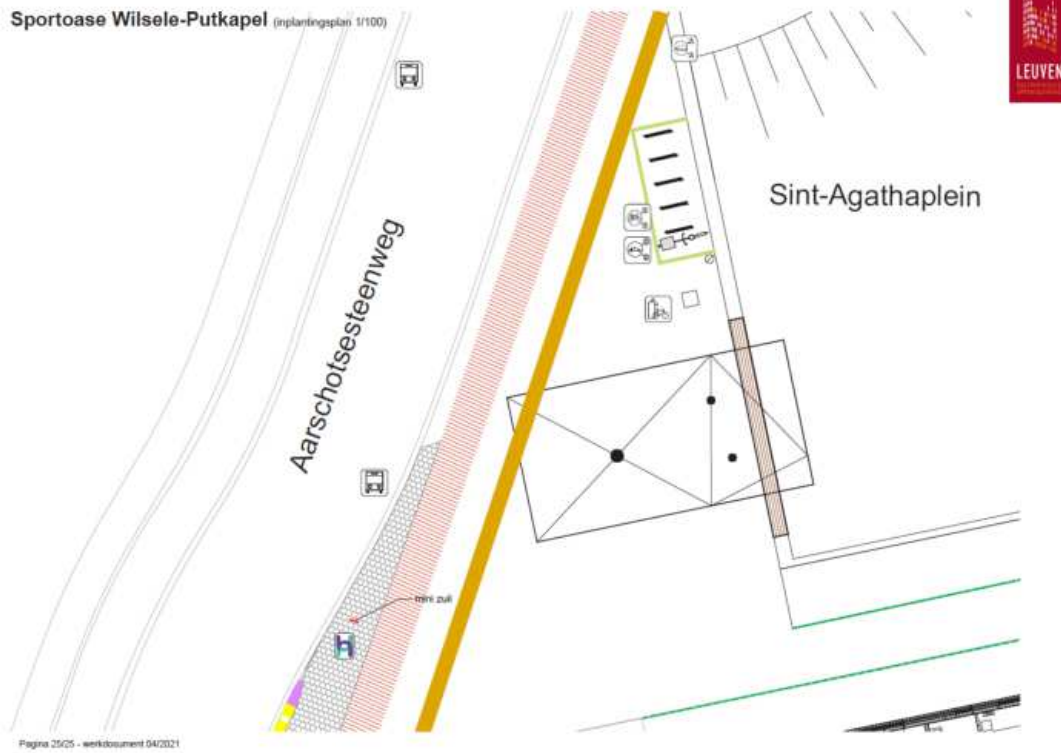

Figure 192: June 2021 – Site plan information pillar of eHUB Sportoase Wilssele-Putkapel, implemented since June 2021

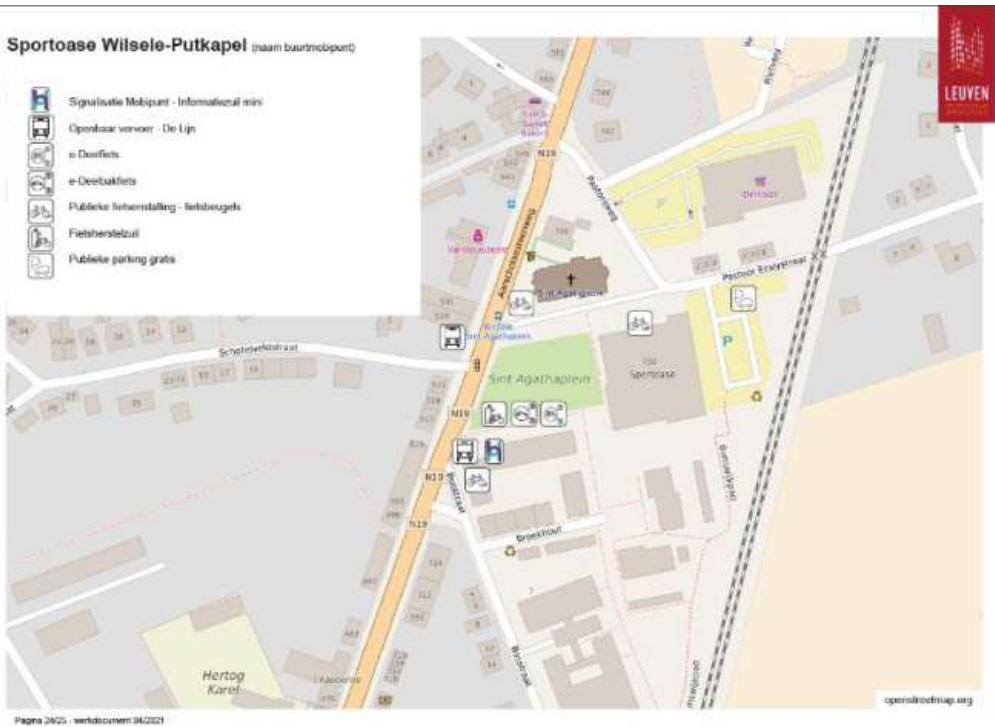

Figure 193: June 2021 – Signage plan of eHUB Sportoase Wilssele-Putkapel, implemented since June 2021

3.4.12.3 Realizations



Figure 194: June 2021 – Small information pillar of eHUB Sportoase Wilsele-Putkapel



Figure 195: June 2021 – Shared bike infrastructure and signage at eHUB Sportoase Wilsele-Putkapel



Figure 196 July 2021 – e cargo-bike at eHUB Sportoase Wilsele-Putkapel



Figure 197 November 2021 – Shared car at eHub Sportoase Wilsele-Putkapel



Figure 198 Charging infrastructure for public EV at eHub Sportoase Wilsele-Putkapel

3.4.13 Tiensepoort

3.4.13.1 Services

The following table shows the available services:

Information pillar	Public transport	Shared Cars	Shared e-cars	Shared bikes	Shared e-bikes	Shared e-cargo-bikes	Public car parking	Public bike parking	Charging infrastructure for public EV
Small	Bus (De Lijn)	5 (Cambio)	1 (Cambio)	/	/	/	/	Yes	2 (Allego)

Table 43: December 2021 – The available services at eHUB Tiensepoort

3.4.13.2 Plans



Figure 199: June 2021 – Site plan information pillar of eHUB Tieneseport, implemented since June 2021

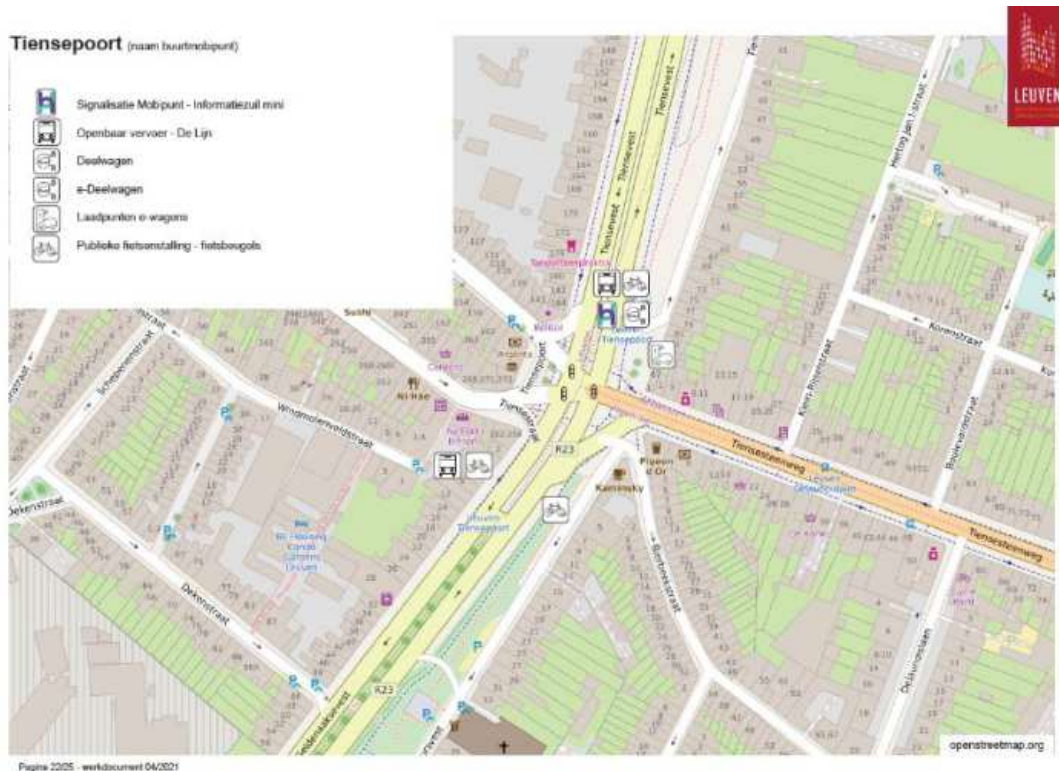

Figure 200: June 2021 – Signage plan of eHUB Tieneseport, implemented since June 2021

3.4.13.3 Realizations



Figure 201: June 2021 – Small information pillar of eHUB Tiensepoort



Figure 202: June 2021 – Shared cars signage at eHUB Tiensepoort

3.4.14 Vaartkom

In this phase bicycle brackets have already been installed, however, the pillar and signage will be applied in August at earliest. A Cargo E-bike is provided for this eHub in July 2021. There are no shared e-cars available. Installation of the information pillar was finished by December 202. There were also posters

per floor about the different modes of shared mobility present on different floors. Floor stickers were also placed on the car parks of the shared cars.

3.4.14.1 Services

The following table shows the available services:

Information pillar	Public transport	Shared Cars	Shared e-cars	Shared bikes	Shared e-bikes	Shared e-cargo-bikes	Public car parking	Public bike parking	Charging infrastructure for public EV
Small	Yes Bus (De Lijn) + Centre shuttle	2 (Cambio)	/ (Cambio)	0	0	0	Yes	Yes	/ (Allego)

Table 18: December 2021 – The available services at eHUB Vaartkom Leuven

3.4.14.2 Plans

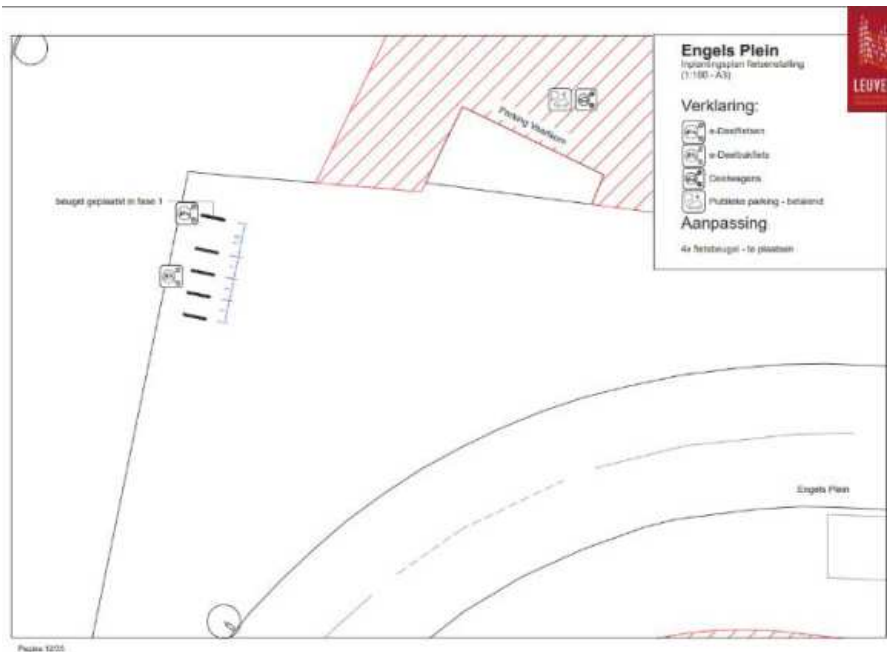

Figure 203 Site plan for information pillar and shared e-bikes and e-cargo-bike stations at eHUB Vaartkom, implemented in March 2021, complementation of signage and bikes foreseen in August-September 2021

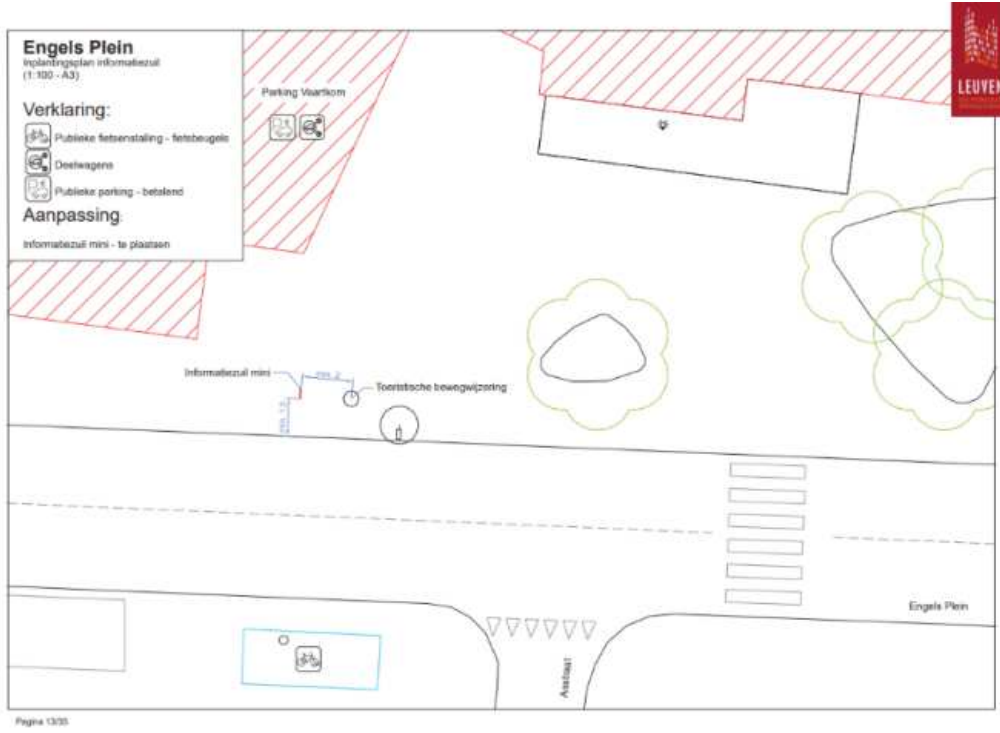

Figure 204 Site plan for information pillar and shared e-bikes and e-cargo-bike stations at eHUB Vaartkom, to be implemented in August 2021



Figure 205 March 2021 - Signage plan for eHUB Vaartkom, to be implemented in August-September 2021

3.4.14.3 Realizations



Figure 206 October 2021 – Cargo E-bike and signage at eHUB Vaartkom



Figure 207 December 2021 – Small information pillar of eHUB Vaartkom with poster survey shared mobility



Figure 208 October 2021 – Posters in Parking Vaartkom information of the mobility services per floor, inside or outside the building at eHub Vaartkom



Figure 209 November 2021 – Package hub at eHub Vaartkom

3.4.15 Researchpark Haasrode II

3.4.15.1 Services

The following table shows the available services:

Information pillar	Public transport	Shared Cars	Shared e-cars	Shared bikes	Shared e-bikes	Shared e-cargo-bikes	Public car parking	Public bike parking	Charging infrastructure for public EV
Small	Bus (De Lijn)	/ (Cambio)	/ (Cambio)	0	5	0	/	Yes	/ (Allego)

Table 18: December 2021 – The available services at eHUB Researchpark Haasrode II Heverlee

3.4.15.2 Plans

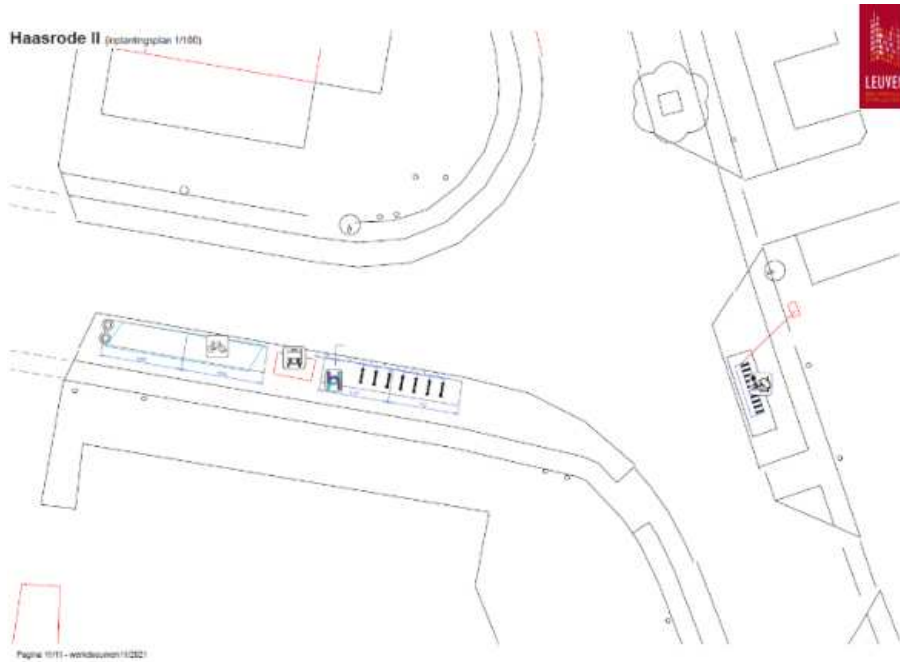

Figure 210 December 2021 – Site plan for information pillar and shared e-bikes with charging infrastructure at eHUB Haasrode II



Figure 211 December 2021 - Signage plan for eHUB Haasrode II



Figure 212 December 2021 – Small information pillar and signage at eHUB Haasrode II



Figure 213 December 2021 – Charging infrastructure and shared e-bikes at eHUB Haasrode II

Unfortunately, the Urbees cannot be charged on site yet because the newly installed counter still needs to be inspected and the connection to the dockings still needs to be made.

3.5 Phase 5: May 2022

3.5.1 Update eHubs

3.5.1.1 Wijgmaal Station

The digital medium pillar of eHub Wijgmaal Station was connected to the electricity network in March 2022. There were technical problems with the rotation of the screen for a few weeks but these problems were finally solved. The signage at the shared e-cargobike was also installed. A package distributor was earlier installed at the eHub.



Figure 214 March 2022 – Completion signage at eHub Wijgmaal station



Figure 215 March 2022 – Connection of the digital pillar to the electricity network

3.5.2 Nudging pilot campaign short term

For the creation of a long-term nudging plan, short-term actions are carried out to guide and support the long-term nudging plan through scientific research. It concerns (limited) concrete interventions, on the one hand a flyer campaign and on the other hand the alternative decoration of a mobipoint.

3.5.2.1 Flyer campaign

3.5.2.1.1 Flyer campaign “supermarket”



Figure 216 Example from one of four different flyers (same lay out, different message = research related) used for distribution at supermarkets



Figure 217 May 2022 – Flyer campaign at supermarket

3.5.2.1.2 Flyer campaign “kids”



Figure 218 Distribution flyers.

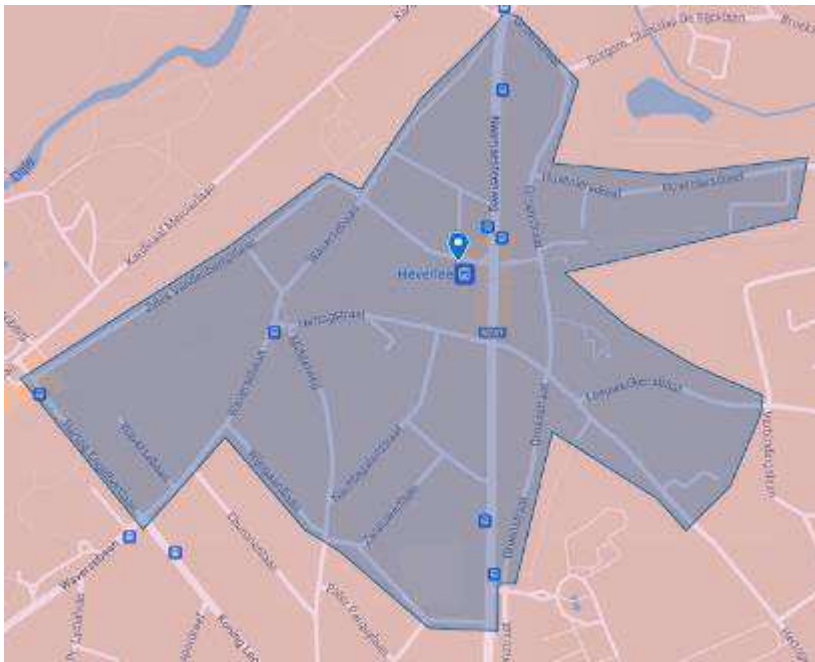

Figure 219 Example of distribution zone flyers in mailboxes near eHub Heverlee station

3.5.2.2 Mobipoint 2.0



Figure 220 May 2022 – Installation of the alternative decoration of Ehub Park De Bruul

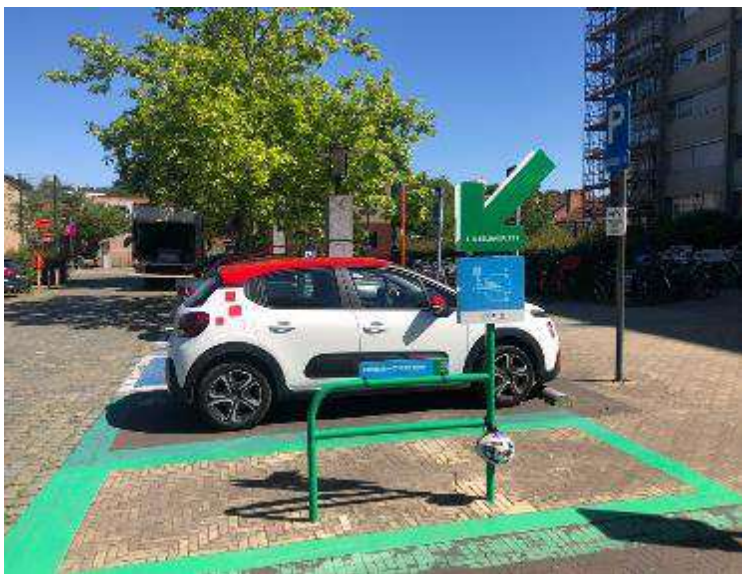

Figure 221 May 2022 – Alternative decoration of eHub Park De Bruul



Figure 222 May 2022 – Ground stickers in the neighbourhood of eHub Park De Bruul

3.5.3 Chalk campaign

To promote eHubs, signposts are applied to public roads. The signposts are applied with chalk paint, which washes away after a few rains. The dimensions of the signposts are approximately 30x30 cm. The campaign will be implemented at several eHubs.



Figure 223 June 2022 – Chalk Campaign, signposts at elementary school in the neighbourhood of eHub Bovenlo



Figure 224 June 2022 – Signposts in the neighbourhood of eHub Sportoase Wilsele



Figure 225 June 2022 – Signposts in the neighborhood of eHub Sportoase Wilsele

3.5.4 Update shared e-vehicles per eHub

N°	ID	EV	E-bikes	E-cargo-bikes
1	Bibliotheek Heverlee	1	0	0
2	De Becker-Remyplein	1	0	1
3	De Bib Leuven - Sporthal Rijschool	0	0	1
4	Gemeenteplein	0	0	1
5	Naamsepoort	3	0	0
6	Parkpoort	1	0	1
7	Philipssite	0	0	0
8	Rector De Somerplein	0	7	1
9	Sint-Maartensdal	1	0	1
10	Station Heverlee	0	7	1
11	Vaartstraat	1	0	1
12	Victor Broosplein	0	0	1
13	Wilsele dorp	1	0	1
14	Egenhoven centrum	0	0	1
15	Gasthuisberg	0	6	0
16	Researchpark Haasrode I	0	6	0
17	Station Leuven	0	14	0
18	Tervuursepoort	2	0	0
19	Bottelarij	1	0	1
20	Boven-Lo	0	0	1
21	Centrale werkplaatsen	2	0	1
22	De Bron	0	0	1

D5.1 eHUBs implementation report Leuven

23	Matadibuurt	0	0	1
24	Park De Bruul	1	0	1
25	Refugehof	0	0	1
26	Spaanse Kroon	0	0	1
27	Station Wijnmaal	0	0	1
28	Bodartparking	1	0	0
29	Boudewijnstadion	1	0	0
30	Constantin Meunierstraat	1	0	1
31	Kaboutermansstraat	0	0	1
32	Korfbalclub	1	0	1
33	Kruidtuin	1	0	0
34	Michotte	0	0	1
35	OCMW Leuven	0	0	1
36	Quinten Metsysplein	0	0	1
37	Redingenstraat	0	0	1
38	Sint-Jacobsplein	1	0	1
39	Sportoase Wilsele- Putkapel	0	0	1
40	Tiensepoort	1	0	0
41	Parking Vaartkom	0	0	1
	TOTAL	22	40	30

Table 44: June 2022 - The eHUBs and their vehicles in Leuven - Overview

4 The eHUBS Consortium

The consortium of eHUBS consists of 15 partners with multidisciplinary and complementary competencies. This includes European cities, leading universities, networks and electric and shared mobility providers.

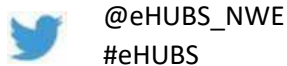

For further information please visit <http://www.nweurope.eu/ehubs>



The sole responsibility for the content of this document lies with the authors. It does not necessarily reflect the opinion of the European Union. Neither Interreg North-West Europe nor the European Commission are responsible for any use that may be made of the information contained therein.